

**UNITED STATES
SECURITIES AND EXCHANGE COMMISSION**
Washington, D.C. 20549

**AMENDMENT NO. 1 TO
FORM S-1
REGISTRATION STATEMENT
UNDER THE SECURITIES ACT OF 1933**

Constellation Energy Partners LLC

Delaware
(State or other jurisdiction of
incorporation or organization)

(Exact name of registrant as specified in its charter)
1311
(Primary Standard Industrial Classification Code Number)

11-3742489
(I.R.S. Employer
Identification Number)

**111 Market Place
Baltimore, Maryland 21202
(410) 468-3500**
(Address, including zip code, and telephone number, including area code, of registrant's principal executive offices)

**Felix J. Dawson
Chief Executive Officer
Constellation Energy Partners LLC
111 Market Place
Baltimore, Maryland 21202
(410) 468-3500**
(Name, address, including zip code, and telephone number, including area code, of agent for service)

Copies to:

**G. Michael O'Leary
Andrews Kurth LLP
600 Travis, Suite 4200
Houston, Texas 77002
(713) 220-4200**

**Alan P. Baden
Catherine S. Gallagher
Vinson & Elkins L.L.P.
666 Fifth Avenue, 26th Floor
New York, New York 10103
(212) 237-0000**

Approximate date of commencement of proposed sale to the public: As soon as practicable after this Registration Statement becomes effective.
If any of the securities being registered on this Form are to be offered on a delayed or continuous basis pursuant to Rule 415 under the Securities Act of 1933, check the following box. ☐
If this Form is filed to register additional securities for an offering pursuant to Rule 462(b) under the Securities Act, please check the following box and list the Securities Act registration statement number of the earlier effective registration statement for the same offering. ☐
If this Form is a post-effective amendment filed pursuant to Rule 462(c) under the Securities Act, check the following box and list the Securities Act registration statement number of the earlier effective registration statement for the same offering. ☐
If this Form is a post-effective amendment filed pursuant to Rule 462(d) under the Securities Act, check the following box and list the Securities Act registration statement number of the earlier effective registration statement for the same offering. ☐

CALCULATION OF REGISTRATION FEE

Title of Each Class of Securities to be Registered	Proposed Maximum Aggregate Offering Price (1)(2)	Amount of Registration Fee
Common units representing Class B limited liability company interests	\$151,541,250	\$16,215(3)

- (1) Includes common units issuable upon exercise of the underwriters' over-allotment option.
(2) Estimated solely for the purpose of calculating the registration fee pursuant to Rule 457(o) under the Securities Act of 1933.
(3) \$15,634 of the registration fee was paid at the time of the initial filing of the registration statement.

The registrant hereby amends this registration statement on such date or dates as may be necessary to delay its effective date until the registrant shall file a further amendment which specifically states that this registration statement shall thereafter become effective in accordance with Section 8(a) of the Securities Act of 1933 or until the registration statement shall become effective on such date as the Securities and Exchange Commission, acting pursuant to said Section 8(a), may determine.

The information in this prospectus is not complete and may be changed. We may not sell these securities until the registration statement filed with the Securities and Exchange Commission is effective. This prospectus is not an offer to sell these securities and is not soliciting an offer to buy these securities in any state where the offer or sale is not permitted.

SUBJECT TO COMPLETION, DATED August 11, 2006

PROSPECTUS

Constellation Energy Partners LLC
6,275,000 Common Units
Representing Class B Limited Liability Company Interests

We are offering 6,275,000 common units representing Class B limited liability company interests in us. This is our initial public offering and no public market currently exists for our common units. We have granted the underwriters an option to purchase up to 941,250 additional common units to cover over-allotments. We currently estimate that the initial public offering price will be between \$ and \$ per common unit. We are applying to list our common units on NYSE Arca under the symbol “CEP.”

Investing in our common units involves risks. See “[Risk Factors](#)” beginning on page 23.

These risks include the following:

- We may not have sufficient cash from operations to pay our initial quarterly distribution following establishment of cash reserves and payment of fees and expenses, including payments to affiliates of Constellation Energy Group, Inc., or Constellation.
- If commodity prices decline significantly, our cash from operations will decline, and we may have to reduce our quarterly cash distributions or may not be able to pay cash distributions at all.
- Unless we replace the reserves that we produce, our existing reserves and production will decline, which would adversely affect our cash from operations and our ability to make cash distributions to you.
- We will rely on an affiliate of Constellation to identify and evaluate for us prospective oil and natural gas properties for acquisition. Constellation and its affiliates have no obligation to present us with such potential acquisitions, and, if they fail to do so, we may not be able to replace or increase our reserves, which would adversely affect our cash from operations and our ability to make cash distributions to you.
- Our operations require substantial capital expenditures, which will reduce our cash available for distribution. We may be unable to obtain needed capital or financing on satisfactory terms, which could lead to a decline in our reserves and production.
- Constellation and its affiliates will own a controlling interest in us through their ownership of all of our Class A limited liability company interests and 57% of our outstanding common units. Constellation and its affiliates have conflicts of interest with us and no fiduciary duties to us, which permit them to favor their own interests over yours and to our detriment.
- We benefit from a gas purchase contract that will be terminated if a third-party royalty trust is terminated. The termination of the royalty trust is an event that is beyond our control.
- You will experience immediate and substantial dilution of \$9.47 per common unit.
- You may be required to pay taxes on your share of our income even if you do not receive any cash distributions from us.

	Per Common Unit	Total
Initial public offering price	\$	\$
Underwriting discount(1)	\$	\$
Proceeds to Constellation Energy Partners LLC (before expenses)	\$	\$

(1) Excludes a structuring fee of \$ to be paid to Citigroup Global Markets Inc. and Lehman Brothers Inc.

Neither the Securities and Exchange Commission nor any state securities commission has approved or disapproved of these securities or passed upon the adequacy or accuracy of this prospectus. Any representation to the contrary is a criminal offense.

The underwriters expect to deliver the common units to purchasers on or about , 2006.

Citigroup
, 2006

Lehman Brothers

[Table of Contents](#)

[Index to Financial Statements](#)

[ARTWORK TO COME]

[Table of Contents](#)

[Index to Financial Statements](#)

TABLE OF CONTENTS

SUMMARY	1
Constellation Energy Partners LLC	1
The Offering	8
Summary Historical and Pro Forma Consolidated Financial Data	15
Non-GAAP Financial Measure—Adjusted EBITDA	18
Summary Reserve and Operating Data	20
RISK FACTORS	23
Risks Related to Our Business	23
Risks Related to Our Structure	39
Tax Risks to Unitholders	43
CAUTIONARY NOTE REGARDING FORWARD-LOOKING STATEMENTS	46
USE OF PROCEEDS	47
CAPITALIZATION	48
DILUTION	49
HOW WE MAKE CASH DISTRIBUTIONS	50
Initial Quarterly Distributions	50
Distributions of Available Cash	50
Operating Surplus and Capital Surplus	50
Distributions of Available Cash from Operating Surplus	54
Management Incentive Interests	54
Percentage Allocations of Available Cash from Operating Surplus	56
Distributions from Capital Surplus	57
Quarterly Cash Distributions on our Class D Interests	58
Distributions of Cash Upon Liquidation	58
CASH DISTRIBUTION POLICY AND RESTRICTIONS ON DISTRIBUTIONS	60
General	60
Our Initial Quarterly Distribution Rate	62
Financial Forecast	64
Our Estimated Cash Available to Pay Distributions	65
Sensitivity Analysis	72
Unaudited Pro Forma Available Cash to Pay Distributions	73
SELECTED HISTORICAL AND PRO FORMA CONSOLIDATED FINANCIAL DATA	76
Non-GAAP Financial Measure—Adjusted EBITDA	79
MANAGEMENT’S DISCUSSION AND ANALYSIS OF FINANCIAL CONDITION AND RESULTS OF OPERATIONS	81
Overview	81
Comparability of Financial Statements	83
Outlook	85
Results of Operations	87
Revenue	88
Mark-to-Market Activities	88
Expenses	88
Other Income (Expenses)	91
Capital Resources and Liquidity	92
Cash Flow from Operations	93
Investing Activities—Acquisitions and Capital Expenditures	94
Financing Activities	95
Impact of Inflation	96
Contingencies and Contractual Obligations	96
Quantitative and Qualitative Disclosure About Market Risk	96

Table of Contents

Index to Financial Statements

<u>Critical Accounting Policies and Estimates</u>	97
<u>Natural Gas Properties</u>	97
<u>Natural Gas Reserve Quantities</u>	98
<u>Net Profits Interest</u>	99
<u>Revenue Recognition</u>	99
<u>Hedging Activities</u>	99
<u>Accounting Standards Adopted</u>	99
<u>Accounting Standards Issued But Not Effective</u>	100
<u>BUSINESS</u>	101
<u>Overview</u>	101
<u>Business Strategies</u>	101
<u>Competitive Strengths</u>	102
<u>Our Relationship With Constellation</u>	103
<u>Description of Our Properties and Projects</u>	104
<u>Natural Gas Data</u>	107
<u>Operations</u>	115
<u>Marketing and Major Customers</u>	116
<u>Hedging Activity</u>	116
<u>Competition</u>	116
<u>Title to Properties</u>	117
<u>Environmental Matters and Regulation</u>	117
<u>Employees</u>	120
<u>Offices</u>	120
<u>Legal Proceedings</u>	120
<u>MANAGEMENT</u>	121
<u>Management of Constellation Energy Partners LLC</u>	121
<u>Our Board of Managers</u>	121
<u>Governance Matters</u>	122
<u>Compensation Committee Interlocks and Insider Participation</u>	123
<u>Meetings of Board of Managers</u>	123
<u>Our Board of Managers and Executive Officers</u>	123
<u>Executive Compensation</u>	124
<u>Employment Agreements</u>	124
<u>Compensation of Managers</u>	124
<u>Reimbursement of Expenses of CEPM</u>	125
<u>SECURITY OWNERSHIP OF CERTAIN BENEFICIAL OWNERS AND MANAGEMENT</u>	126
<u>CERTAIN RELATIONSHIPS AND RELATED PARTY TRANSACTIONS</u>	127
<u>Distributions and Payments to CEPH, CEP Equity II LLC, CHI and CEPM</u>	127
<u>Agreements Governing the Transactions</u>	129
<u>Gas Purchase Contract</u>	131
<u>Cash Pool Arrangement</u>	132
<u>Transactions with Executive Officers, Managers and Principal Unitholders</u>	132
<u>CONFLICTS OF INTEREST AND FIDUCIARY DUTIES</u>	133
<u>Conflicts of Interests</u>	133
<u>Fiduciary Duties</u>	135
<u>DESCRIPTION OF THE COMMON UNITS</u>	136
<u>The Common Units</u>	136
<u>Transfer Agent and Registrar</u>	136
<u>Transfer of Common Units</u>	136
<u>THE LIMITED LIABILITY COMPANY AGREEMENT</u>	137
<u>Organization</u>	137
<u>Purpose</u>	137
<u>Fiduciary Duties</u>	137

[Table of Contents](#)

[Index to Financial Statements](#)

Agreement to be Bound by Limited Liability Company Agreement; Power of Attorney	137
Capital Contributions	137
Limited Liability	138
Voting Rights	138
Issuance of Additional Securities	139
Election of Members of Our Board of Managers	139
Amendment of Our Limited Liability Company Agreement	140
Merger, Sale or Other Disposition of Assets	142
Termination and Dissolution	142
Liquidation and Distribution of Proceeds	142
Anti-Takeover Provisions	143
Limited Call Right	144
Meetings; Voting	144
Non-Citizen Assignees; Redemption	145
Indemnification	145
Books and Reports	145
Right To Inspect Our Books and Records	146
Registration Rights	146
UNITS ELIGIBLE FOR FUTURE SALE	147
MATERIAL TAX CONSEQUENCES	148
INVESTMENT IN OUR COMPANY BY EMPLOYEE BENEFIT PLANS	166
UNDERWRITING	167
VALIDITY OF THE UNITS	170
EXPERTS	170
WHERE YOU CAN FIND MORE INFORMATION	170
INDEX TO FINANCIAL STATEMENTS	F-1

APPENDIX A –	Form of Amended and Restated Operating Agreement of Constellation Energy Partners LLC	A-1
APPENDIX B –	Glossary of Terms	B-1

You should rely only on the information contained in this prospectus. We have not, and the underwriters have not, authorized anyone to provide you with different information. If anyone provides you with different or inconsistent information, you should not rely on it. We are not, and the underwriters are not, making an offer to sell these securities in any jurisdiction where an offer or sale is not permitted. You should assume that the information appearing in this prospectus is accurate as of the date on the front cover of this prospectus only. Our business, financial condition, results of operations and prospects may have changed since that date.

Until _____, 2006 (25 days after the date of this prospectus), all dealers that buy, sell or trade our common units, whether or not participating in this offering, may be required to deliver a prospectus. This is in addition to the dealers' obligation to deliver a prospectus when acting as underwriters and with respect to their unsold allotments or subscriptions.

SUMMARY

This summary highlights information contained elsewhere in this prospectus. You should read the entire prospectus carefully, including the historical and pro forma consolidated financial statements and the notes to those financial statements. The information presented in this prospectus assumes an initial public offering price of \$ per common unit (the mid-point of the price range on the cover of this prospectus), and that the underwriters' option to purchase additional common units is not exercised, in each case unless otherwise noted. You should read "Risk Factors" for information about important factors to consider before buying the common units. We include a glossary of some of the terms used in this prospectus in Appendix B. We have prepared the estimates of proved natural gas reserves described in this prospectus, including the reserve estimates contained in the financial statements included elsewhere in this prospectus. As described in more detail under the caption "Summary Reserve and Operating Data," in preparing the estimates as of December 31, 2005 included in the financial statements for the year ended December 31, 2005 and the estimates included elsewhere in this prospectus, we made certain downward adjustments to the reserve estimates as of December 31, 2005 prepared by Netherland, Sewell & Associates, Inc., or NSAI. In preparing the reserve estimates as of December 31, 2004 and 2003 used to prepare the financial statements of our predecessor for 2004 and 2003, we made other adjustments to the reserve estimates as of December 31, 2005 prepared by NSAI to rollback those estimates for actual production, prices and development as described in more detail under the caption "Business—Natural Gas Data—Proved Reserves." We have removed from our reserve and Standardized Measure estimates in this prospectus estimated amounts attributable to the NPI by treating the NPI as an overriding royalty interest. The number of common units referred to in this prospectus are after giving pro forma effect to a split of the outstanding limited liability company interests in us into 295,690 Class A units, 8,214,010 common units and the management incentive interests to be effected prior to the closing of this offering.

References in this prospectus to "Constellation Energy Partners," "we," "our," "us" or like terms refer to Constellation Energy Partners LLC and its subsidiaries. References in this prospectus to "CEPM" are to Constellation Energy Partners Management, LLC, a newly formed Delaware limited liability company. References in this prospectus to "CCG" are to Constellation Energy Commodities Group, Inc., a Delaware corporation. References in this prospectus to "CEPH" are to Constellation Energy Partners Holdings, LLC, a newly formed Delaware limited liability company. References to "CHI" are to Constellation Holdings, Inc., a Delaware corporation. References in this prospectus to "Constellation" are to Constellation Energy Group, Inc., a Maryland corporation. We refer to our Class A limited liability company interests as the Class A units, our Class B limited liability company interests as the common units, our Class C limited liability company interests as the management incentive interests and our Class D limited liability company interests as the Class D interests.

Constellation Energy Partners LLC

We are a limited liability company that was formed by Constellation in February 2005 to acquire coalbed methane reserves and production. We are focused on the acquisition, development and exploitation of oil and natural gas properties, or E&P properties, as well as related midstream assets. Our primary business objective is to generate stable cash flows allowing us to make quarterly cash distributions to our unitholders and over time to increase our quarterly cash distributions. Currently, our estimated proved reserves are 100% natural gas and are located in the Robinson's Bend Field, which we acquired in June 2005. The Robinson's Bend Field is located in Alabama's Black Warrior Basin. Our estimated proved reserves at December 31, 2005 were approximately 112.0 Bcf, approximately 80% of which were classified as proved developed producing. Our estimated proved reserves at December 31, 2005 had estimated future net revenues discounted at 10%, which we refer to as the Standardized Measure, of approximately \$295.4 million. Standardized Measure is an accounting term that should not be confused with fair market value. Our average proved reserve-to-production ratio is approximately 25 years

[Table of Contents](#)

[Index to Financial Statements](#)

based on our estimated proved reserves at December 31, 2005 and annualized production for the six months ended December 31, 2005. We currently own a 100% working interest (an approximate 75% average net revenue interest, calculated before the Torch Royalty NPI described below) in our Robinson's Bend Field producing properties, which had 436 producing natural gas wells as of December 31, 2005.

The Black Warrior Basin is one of the oldest and most prolific coalbed methane basins in the country, with over 2,750 producing coalbed methane wells. These multi-seam vertical wells range from 500 to 3,700 feet deep, with coal seams averaging a total of 25 to 30 feet of thickness, or net pay, per well. Coalbed methane wells are generally more shallow than other natural gas wells, require pumping units to remove the water from the wells, which we refer to as dewatering, and require fracturing to enhance production. These wells also tend to start producing gas and water immediately upon completion, and production increases as the well is dewatered. However, production rates from newly drilled and completed wells in the Robinson's Bend Field do not always increase as the formation dewatered. Once dewatered, coalbed methane wells often demonstrate fairly constant production rates for up to five years and then start on a decline to a final decline rate of as low as 5% to 6% per year. A typical well produces over a period of 20 to over 50 years. For a further description of the characteristics of coalbed methane production, please read "Business—Description of Our Properties and Projects—Characteristics of Coalbed Methane."

On June 20, 2006, we executed part of a commodity price risk management program that is intended to reduce the volatility in our revenues due to commodity price changes, which in turn should provide greater stability to our future cash flows. Pursuant to this program, we have hedged the future prices of approximately 85% of our expected production from October 2006 through December 2009 from currently producing wells. Under our broader hedge program, we plan to adopt a policy that contemplates hedging the sales prices for approximately 80% of our expected production from currently producing wells for a period of up to five years, as appropriate, based primarily on our intent to stabilize cash flows and our view of prevailing and expected market conditions for natural gas. In determining our initial quarterly distribution, or IQD, we have taken into account the resulting impact of these hedges. Please read "Cash Distribution Policy and Restrictions on Distributions."

Business Strategies

Our primary business objective is to generate stable cash flows allowing us to make quarterly cash distributions to our unitholders and over time to increase the amount of our future quarterly distributions by executing our business strategy, which is to:

- make accretive acquisitions of E&P properties characterized by a high percentage of proved producing reserves with long-lived, stable production and step-out development opportunities, which may include associated midstream assets such as gathering systems, compression, dehydrating and treating facilities and other similar facilities;
- identify and work with third-party operators who have experience in regions in which we seek to acquire an ownership interest and who will hold an ownership interest in our properties;
- increase reserves and production through what we believe to be low-risk development and exploitation drilling; and
- reduce the volatility in our revenues resulting from changes in oil and natural gas commodity prices through hedging.

Competitive Strengths

We believe we are positioned to successfully execute our business strategies because of the following competitive strengths from which we benefit:

- our relationship with Constellation;

- operational and technical support from Constellation;
- low-risk, low-cost development drilling operations;
- predictable, long-lived reserves;
- control of operations; and
- large undeveloped acreage base;

Our Relationship With Constellation

We believe that one of our principal strengths is our relationship with Constellation, an integrated energy company with 2005 revenues of approximately \$17.1 billion and total assets of approximately \$19.2 billion as of June 30, 2006. Constellation's common stock trades on The New York Stock Exchange under the symbol "CEG." Constellation is engaged in numerous aspects of the energy industry, including, through CCG, oil and natural gas exploration and production, or E&P, natural gas transportation, natural gas storage and physical and financial natural gas trading.

A principal component of our business strategy is to grow our asset base and production through the acquisition of E&P properties characterized by long-lived, stable production. Constellation, through CCG, has a track record of successfully acquiring developed and undeveloped E&P properties. CCG is currently developing several other E&P projects in various locations with unconventional production, including coalbed methane, tight sands and shale. As CCG continues to develop the E&P properties that comprise these projects, and potentially other undeveloped E&P properties that it may acquire in the future, it is possible these projects will have characteristics of properties suitable for us and our business strategies. Constellation views us as an integral component of the growth strategy for its upstream oil and natural gas business and intends to use us as its primary vehicle to develop a portfolio of long-lived, proved producing E&P properties. However, Constellation has no obligation or commitment to do so, and may act in a manner that is beneficial to its interests and detrimental to ours.

We will enter into a management services agreement with CEPM, an indirect wholly owned subsidiary of Constellation. Pursuant to that agreement, CEPM will provide us with legal, accounting, finance, tax, property management, engineering and risk management services and may provide us with acquisition services in respect of opportunities for us to acquire long-lived, stable and proved oil and natural gas reserves. While neither Constellation nor CEPM has any obligation to provide us with acquisition services under the management services agreement, we expect that their ownership of our Class A units, common units and management incentive interests will provide them with an incentive to grow our business by helping us to identify, evaluate and complete acquisitions that will be accretive to our distributable cash.

We will reimburse CEPM for the reasonable costs of the services it provides to us. Our board of managers has the right and the duty to review the services provided, and the costs charged, by CEPM under the management services agreement. Our board of managers may in the future cause us to hire additional personnel to supplement or replace some or all of the services provided by CEPM, as well as employ third-party service providers. If we were to take such actions, they could increase the overall costs of our operations. For a description of the services that CEPM will provide to us and our obligation to reimburse CEPM for the costs it incurs in providing those services, please read "Certain Relationships and Related Party Transactions—Agreements Governing the Transactions—Management Services Agreement."

While our relationship with Constellation and its subsidiaries is a significant strength, it is also a source of potential conflicts. For example, none of Constellation or any of its affiliates is restricted from competing with us. Constellation or its affiliates may acquire, invest in or dispose of E&P or other assets in the future without any obligation to offer us the opportunity to purchase or own interests in those assets. Please read "Conflicts of Interest and Fiduciary Duties."

[Table of Contents](#)

[Index to Financial Statements](#)

In December 2005, Constellation entered into an Agreement and Plan of Merger with FPL Group, Inc., a Florida corporation whose common stock trades on The New York Stock Exchange under the symbol “FPL.” FPL Group, Inc. is also an integrated energy company with 2005 revenues of \$11.8 billion and total assets of \$33.8 billion as of June 30, 2006.

Cash Distribution Policy

Our board of managers has adopted a cash distribution policy to pay a regular quarterly distribution of \$0.425 per unit on our outstanding common and Class A units while reinvesting in our business a portion of our operating cash flow. We intend to pay our first cash distribution on or about February 14, 2007 for the period from the closing of this offering through December 31, 2006. We will adjust our first distribution based on the actual length of that period. Thereafter, we intend to pay a distribution on a quarterly basis. Declaration and payment of distributions is at the discretion of our board of managers, and we cannot assure you that we will not reduce or eliminate our distributions.

In general, it is our policy to distribute substantially all of our available cash after paying our operating expenses and retaining an amount of funds that our board of managers estimates is adequate for the proper conduct of our business, including the maintenance of our asset base. If we continue this policy, we will be dependent on our ability to raise debt and equity from the capital markets to grow our asset base, and we cannot assure you of our ability to access such markets. If our board of managers underestimates the amounts necessary to maintain our asset base or we fail to invest those funds effectively, our board of managers will likely need to reduce the amount of our distributions. In an effort to reduce the uncertainty regarding our distributions, our board of managers intends to increase our distributions per unit only if it believes that (i) we have sufficient reserves and liquidity for the proper conduct of our business, including the maintenance of our asset base, and (ii) we can maintain such increased distribution level for a sustained period.

You may not receive distributions in the intended amounts described above, or at all. Please read “Risk Factors—Risks Related to Our Business.” If we had completed the transactions contemplated in this prospectus on January 1, 2005, pro forma available cash generated during the year ended December 31, 2005 would have been approximately \$8.8 million. If we had completed the transactions contemplated in this prospectus on July 1, 2005, pro forma available cash generated during the twelve months ended June 30, 2006 would have been approximately \$8.5 million. These amounts of pro forma cash available for distribution would have been sufficient to allow us to pay approximately 35% and 34%, respectively, of the IQD on our Class A and common units for these periods. For a calculation of our ability to make distributions based on our pro forma results for the year ended December 31, 2005 and the twelve months ended June 30, 2006, please read the information included under the caption “Cash Distribution Policy and Restrictions on Distributions—Unaudited Pro Forma Available Cash to Pay Distributions.”

Torch Royalty NPI

The majority of our properties in the Robinson’s Bend Field are subject to a non-operating net profits interest, or NPI, held by Torch Energy Royalty Trust, or the Trust. Through the NPI, the Trust is entitled to a royalty payment, calculated as a percentage of the net revenue, that is, specified revenues reduced by associated expenditures, from specified wells in the Robinson’s Bend Field, or Trust Wells. As of December 31, 2005, we owned a working interest in 436 producing wells in the Robinson’s Bend Field, of which 404 wells were subject to the NPI. We estimate that, as of December 31, 2005, approximately 5.8 Bcf of proved reserves were attributable to the NPI on the Trust Wells, which we have excluded from our estimate of proved reserves attributable to our interests in the Robinson’s Bend Field.

Under the terms of the NPI and related contractual arrangements, the royalty payment we are required to make to the Trust under the NPI is calculated using a sharing arrangement with a pricing formula that has

resulted in below-market prices and has had the effect of keeping our payments to the Trust significantly lower than if such payments had been calculated based on then prevailing market prices. No amounts were due to the Trust in 2005 in respect of the NPI. We paid the Trust approximately \$0.2 million in the aggregate for January 2006 through June 2006 production from the Trust Wells in respect of the NPI.

The sharing arrangement may be terminated under specified circumstances that are beyond our control. If we lose the benefit of the sharing arrangement in respect of calculating payments under the NPI, our payments to the Trust will increase and our revenues will decrease. For a further description of the NPI and the related contractual arrangements, as well as the circumstances under which the sharing arrangement may be terminated, please read “Business—Natural Gas Data—Torch Royalty NPI.”

In order to address to a limited extent the risks of the potential adverse impact on our operating results from early termination, without the prior consent of our board of managers, of the sharing arrangement in respect of the calculation of amounts payable to the Trust for the NPI, CHI will contribute to us at the closing of this offering \$8.0 million for all of our Class D interests. This contribution will be returned to CHI in 24 special quarterly distributions over a period of approximately six years if the sharing arrangement remains in effect during that period. If the amounts payable by us to the Trust are not calculated based on the continued applicability of the sharing arrangement through December 31, 2012, unless such change is approved in advance by our board of managers and our conflicts committee, the following will occur: the Class D interests will cease receiving the special quarterly cash distributions; and the Class D interests will only be returned the remaining undistributed amount of the \$8.0 million contribution under certain circumstances upon our liquidation. The effect of our retention and use of the unreturned portion of the \$8.0 million is to provide us with cash that will reduce, but not eliminate, the adverse impact of our reduced revenues from the termination of the sharing arrangement. For a further description of this special distribution right, please read “Cash Distribution Policy and Restrictions on Distributions” and “Certain Relationships and Related Party Transactions—Distributions and Payments to CEPH, CEP Equity II LLC, CHI and CEPM—Operational Stage.”

Risk Factors

An investment in our common units involves risks associated with our business, regulatory and legal matters, our limited liability company structure and the tax characteristics of our common units. Please read carefully the risks under the caption “Risk Factors” immediately following this Summary beginning on page 23.

The Transactions and Limited Liability Company Structure

General. We are a Delaware limited liability company formed in February 2005 to own natural gas properties that were acquired in June 2005 in the Black Warrior Basin of Alabama.

Conversion of Interests and Formation of CEPM. Immediately prior to the closing of this offering, the limited liability company interests in us held by CEPH will be converted into 295,690 Class A units, 8,214,010 common units and the management incentive interests. Immediately after such conversion, CEPH will contribute the 295,690 Class A units and the management incentive interests to CEPM in exchange for all of the limited liability company interests in CEPM.

Class D Interests Contribution. For a description of the Class D interests, the special cash distribution rights associated with those interests and the effects thereon of termination of the sharing arrangement without the prior consent of our board of managers, please read “Cash Distribution Policy and Restrictions on Distributions” and “Certain Relationships and Related Party Transactions—Distributions and Payments to CEPH, CEP Equity II LLC, CHI and CEPM—Operational Stage.”

[Table of Contents](#)

[Index to Financial Statements](#)

Distribution of Floyd Shale Rights. Prior to the closing of this offering, we will distribute to an affiliate of Constellation, CEP Equity II, LLC, an undivided mineral interest in our properties in the Robinson's Bend Field for depths generally below 100 feet below the base of the lowest producing coal seam. We refer to this mineral interest as the Floyd Shale Rights. The Floyd Shale Rights are not material to our business and no value has been assigned to them in our historical financial statements included elsewhere in this prospectus. The Floyd Shale Rights do not fit our investment strategy, given the uncertainty of encountering commercial quantities of oil or natural gas. We will receive \$475,000 in return for this distribution of the Floyd Shale Rights.

Reserve-Based Credit Facility. Prior to this offering, we plan to enter into a new reserve-based credit facility under which we expect our initial borrowing base will be \$100.0 million. At the closing of this offering, we plan to borrow \$30.0 million under that facility to fund part of a distribution currently estimated to be \$136.0 million to CEPH as reimbursement for capital expenditures made by CCG prior to this offering.

Management of Constellation Energy Partners LLC. Our board of managers will manage our operations and activities, and CEPM, through its affiliates and employees, will carry out the directions of our board of managers pursuant to a management services agreement. This agreement is not terminable by us while we are consolidated with Constellation for accounting purposes. Thereafter, the management services agreement is terminable by either us or CEPM upon six months' notice. CEPM will not receive any management fee or other compensation in connection with the management of our business, but will be entitled to be reimbursed for all direct and indirect expenses incurred on our behalf. Constellation and its affiliates will also be entitled to distributions on our Class A units, common units they own, management incentive interests and Class D interests. For more information about our management, please read "Management—Our Board of Managers and Executive Officers" and "Certain Relationships and Related Party Transactions."

Elimination of Special Voting Rights of Class A Units; Conversion of Class A Units and Management Incentive Interests Into Common Units. The holders of our Class A units have the right, voting as a separate class, to elect two of the five members of our board of managers, and any replacement of either of such members. This right can be eliminated upon a vote of the holders of not less than 66 ²/₃% of our outstanding common units. If such elimination is so approved and Constellation and its affiliates do not vote their common units in favor of such elimination, the Class A units will be converted into common units on a one-for-one basis and CEPM will have the right to convert its management incentive interests into common units at the then fair market value of such interests. For a further description of the right of common unitholders to eliminate the voting rights of the Class A units and the conversion of Class A units and management incentive interests into common units, please read "The Limited Liability Company Agreement—Election of Members of Our Board of Managers—Elimination of Special Voting Rights of Class A Units."

Principal Executive Offices and Internet Address

Our principal executive offices are located at 111 Market Place, Baltimore, Maryland 21202, and our telephone number is (410) 468-3500. Our website is located at <http://www.constellationenergypartners.com>. We expect to make our periodic reports and other information filed with or furnished to the Securities and Exchange Commission, or SEC, available, free of charge, through our website, as soon as reasonably practicable after those reports and other information are electronically filed with or furnished to the SEC. Information on our website or any other website is not incorporated by reference into this prospectus and does not constitute a part of this prospectus.

Organizational Chart

The following diagram depicts our organizational structure after giving effect to this offering and the related transactions.

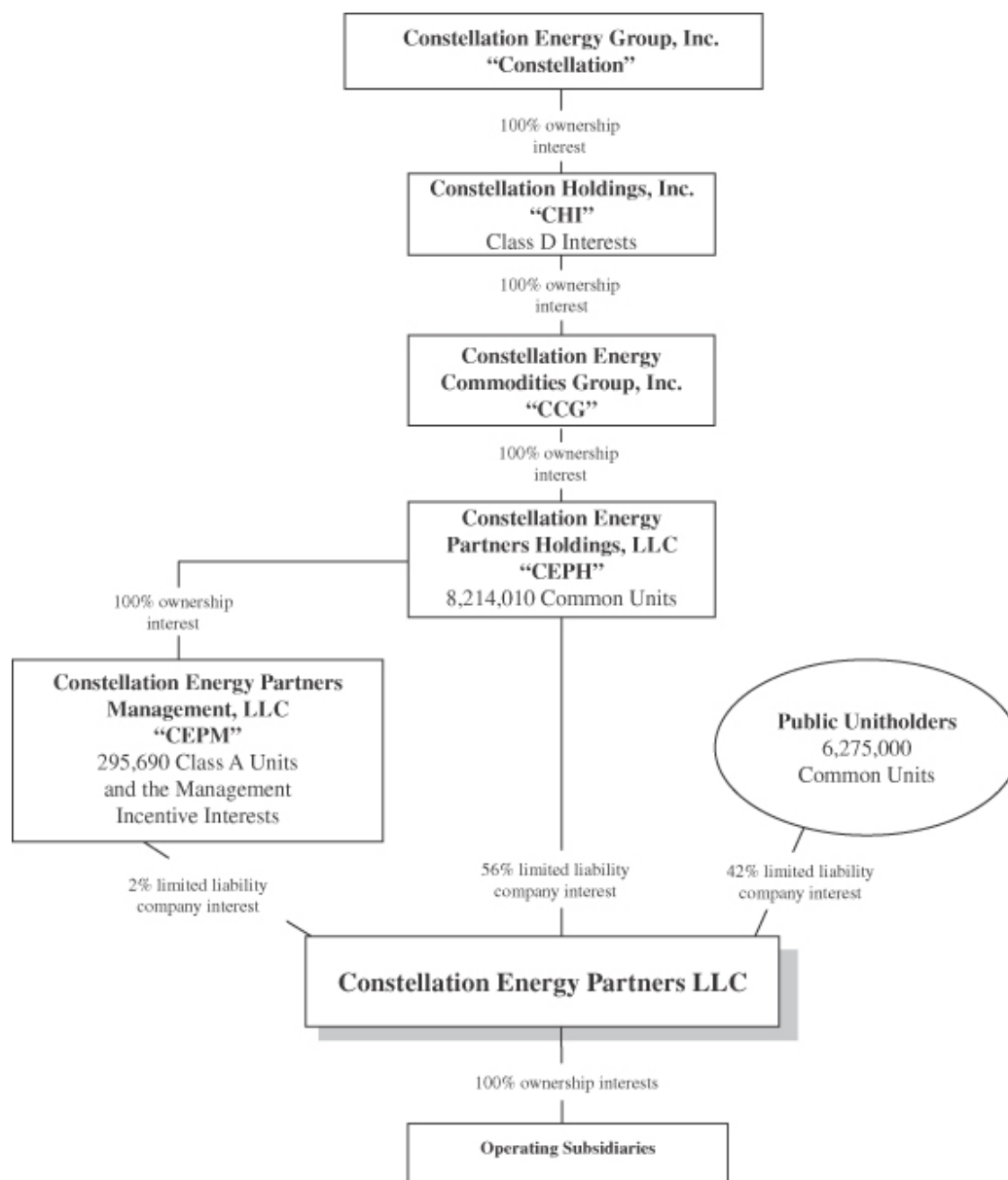

The Offering

Units offered by us 6,275,000 common units; or 7,216,250 common units if the underwriters exercise their option to purchase additional common units in full.

Units outstanding after this offering 14,489,010 common units.

295,690 Class A units, all of which will be owned by CEPM.

Use of proceeds The following table sets forth the estimated sources and uses of the funds we expect to receive from the sale of common units in this offering and related transactions. The actual sources and uses of these funds may differ from those set forth below. Please read “Use of Proceeds.”

Sources of Funds:

Estimated proceeds, net of estimated underwriting discounts and commissions and offering expenses, received from this offering ^(a)	\$	113.8 million
Contribution for the Class D interests	\$	8.0 million
Borrowings under our new reserve-based credit facility	\$	30.0 million

Uses of Funds:

Distribution to CEPH ^{(a)(b)}	\$	136.0 million
Reduction of borrowings under our new reserve-based credit facility	\$	8.0 million
Working capital	\$	7.8 million

(a) Assumes an initial public offering price of \$20.00 per common unit, the mid-point of the price range set forth on the cover page of this prospectus and after deducting estimated underwriting discounts and commissions of \$8.5 million and estimated offering expenses of \$3.2 million.

(b) If the price exceeds the mid-point of the price range, we will distribute the excess net proceeds to CEPH. If the price is less than the mid-point of the price range, we will reduce the size of the special distribution to CEPH in an amount equal to the reduction in net proceeds.

We intend to use the net proceeds from any exercise of the underwriters’ option to purchase additional units from us to purchase an equivalent number of common units from CEPH.

Cash distributions We intend to make an initial quarterly distribution, or an IQD, of \$0.425 per common unit to the extent we have sufficient available cash from operations after we establish appropriate cash reserves and

pay fees and expenses, including payments to CEPM for reimbursement of costs and expenses it incurs on our behalf. We refer to this cash as “available cash,” and we define its meaning in more detail in our limited liability company agreement, in “How We Make Cash Distributions—Distributions of Available Cash—Definition of Available Cash” and in the glossary of terms found in Appendix B. Our board of managers has

broad discretion in establishing cash reserves. The cash reserves that our board of managers may establish in its discretion include reserves for future cash distributions on the common units, Class A units and management incentive interests and to pay special cash distributions to the holders of our Class D interests. These reserves, which could be substantial, will reduce the amount of cash available for distribution to you.

Our board of managers has adopted a policy that it will raise our quarterly cash distribution only when it believes that we (i) have sufficient reserves and liquidity for the proper conduct of our business, including the maintenance of our asset base, and (ii) can maintain such increased distribution level for a sustained period. While this is our current policy, our board of managers may alter such policy in the future when and if it determines such alteration to be appropriate. Our limited liability company agreement requires that, within 45 days after the end of each calendar quarter beginning with the quarter ending December 31, 2006, we distribute all of our available cash to holders of record of our limited liability company interests on the applicable record date.

We will adjust the IQD for the period from the closing of this offering through December 31, 2006, based on the actual length of the period.

The amount of available cash in any quarter may be greater or less than the aggregate amount associated with payment of the IQD on all of our common units and Class A units. In general, we will pay any cash distributions we make in the following manner:

- first, 98% to the holders of our common units and 2% to the holders of our Class A units, pro rata, until each unitholder has received \$0.48875 (that is, the \$0.425 IQD plus \$0.06375), which aggregate amount we refer to as the “Target Distribution;” and
- *thereafter*, any amount distributed in respect of any quarter in excess of the Target Distribution will be distributed 98% to the holders of our common units, pro rata, and 2% to the holder of our Class A units until distributions become payable in respect of our management incentive interests as described under “Management incentive interests” below.

The holder of our Class A units will be entitled to 2% of our cash distributions without any obligation to make future capital contributions to us.

Management incentive interests

We refer to a distribution in respect of the management incentive interests as a “management incentive distribution.” CEPM will initially hold all of the management incentive interests.

Payments to the holder of our management incentive interests will be subject to the satisfaction of certain requirements. The first

requirement is the “12-Quarter Test.” The 12-Quarter Test requires that, for the 12 full, consecutive, non-overlapping calendar quarters that begin with the first calendar quarter in respect of which we pay per unit cash distributions from operating surplus to holders of Class A and common units in an amount equal to or greater than the Target Distribution (we refer to such 12-quarter period as the “First MII Earnings Period”):

- we pay cash distributions from operating surplus to holders of our outstanding Class A and common units in an amount that on average exceeds the Target Distribution on all of the outstanding Class A and common units over the First MII Earnings Period;
- we generate adjusted operating surplus (which is defined in “How We Make Cash Distributions” and in the glossary included as Appendix B) during the First MII Earnings Period that on average is in an amount at least equal to 100% of all distributions on the outstanding Class A and common units up to the Target Distribution plus 117.65% of all such distributions in excess of the Target Distribution; and
- we do not reduce the amount distributed per unit in respect of any such 12 quarters.

The second requirement is the “4-Quarter Test.” The 4-Quarter Test requires that, for each of the last four full, consecutive, non-overlapping calendar quarters in the First MII Earnings Period:

- we pay cash distributions from operating surplus to the holders of our outstanding Class A and common units that exceed the Target Distribution on all of the outstanding Class A and common units;
- we generate adjusted operating surplus in an amount at least equal to 100% of all distributions on the outstanding Class A and common units up to the Target Distribution plus 117.65% of all such distributions in excess of the Target Distribution; and
- we do not reduce the amount distributed per unit in respect of any of such four quarters.

If the 12-Quarter Test and the 4-Quarter Test have been met, then: (i) we will make a one-time management incentive distribution (contemporaneously with the distribution paid in respect of the Class A and common units for the twelfth calendar quarter in the First MII Earnings Period) to the holder of our management incentive

interests equal to 17.65% of the sum of the cumulative amounts, if any, by which quarterly cash distributions per unit paid on the outstanding Class A and common units during the First MII Earnings Period exceeded the Target Distribution on all of the outstanding Class A and common units (we refer to this one-time management incentive distribution as an “EP MID”); and (ii) for each calendar quarter after the First MII Earnings Period, the holders of our Class A units, common units and management incentive interests will receive 2%, 83% and 15%, respectively, of cash distributions from available cash from operating surplus that we pay for such quarter in excess of the Target Distribution.

If the 12-Quarter Test is not met, management incentive distributions will not be payable in respect of the First MII Earnings Period. An EP MID may become payable, however, with respect to a subsequent period, which we refer to as the Later MII Earnings Period, if the 12-Quarter Test and the 4-Quarter Test are met in respect of such Later MII Earnings Period. If both tests are met with respect to a Later MII Earnings Period, then for each calendar quarter after the Later MII Earnings Period, the holders of the Class A units, common units and management incentive interests will receive 2%, 83% and 15%, respectively, of cash distributions from available cash from operating surplus that we pay for such quarter in excess of the Target Distribution.

However, if (a) the 12-Quarter Test has been met in respect of the First MII Earnings Period or any Later MII Earnings Period, but not the 4-Quarter Test; (b) the 4-Quarter Test has been met in any period of four full, consecutive and non-overlapping quarters occurring after the end of the First MII Earnings Period or Later MII Earnings Period, as the case may be, up to three of which quarters can fall within the First MII Earnings Period or Later MII Earnings Period, as the case may be, (we refer to such four-quarter period as the “MII 4-Quarter Earnings Period”); and (c) we have paid at least the IQD in each calendar quarter occurring between the end of the First MII Earnings Period or Later MII Earnings Period, as the case may be, and the beginning of the MII 4-Quarter Earnings Period:

- the holders of our Class A units, common units and management incentive interests will receive 2%, 83% and 15%, respectively, of cash distributions from available cash from operating surplus that we pay in excess of the Target Distribution for each calendar quarter after the MII 4-Quarter Earnings Period; and
- the holder of our management incentive interests will receive an EP MID with respect to the First MII Earnings Period or Later MII Earnings Period, as the case may be.

We are not able to predict whether or when we will be required to make distributions in respect of the management incentive interests,

or if we do make such distributions, how much they will be. For a further discussion of the management incentive interests, please read the information set forth under the caption “How We Make Cash Distributions—Management Incentive Interests.”

Special Class D interests distribution

In order to address the risks of early termination, without the prior consent of our board of managers, of the sharing arrangement in respect of the calculation of amounts payable to the Trust for the NPI and the potential reduction in our revenues resulting therefrom, at the closing of this offering CHI will contribute \$8.0 million to us for all of our Class D interests. For each full calendar quarter during the period commencing January 1, 2007 and ending on December 31,

2012 that the sharing arrangement remains in effect, we will distribute to the holder of the Class D interests \$333,333, as a partial return of the \$8.0 million capital contribution made for the Class D interests, which payment will be made concurrently with the quarterly cash distribution to our unitholders for that quarter. The Class D interests will be cancelled upon the payment of the final distribution of \$333,341 to CHI for the quarter ending December 31, 2012, unless the special distribution right has been terminated earlier. If the amounts payable by us to the Trust are not calculated based on the sharing arrangement through December 31, 2012, unless such change is approved in advance by our board of managers and our conflicts committee, the special distribution right for future quarters will terminate and the remaining portion of the \$8.0 million contribution not so returned in special cash distributions will be retained by us to partially offset the reduction in our revenues resulting from termination of the sharing arrangement in respect of the Trust. In the case of such termination of the special distribution right, CHI will have the right only under specific circumstances upon our liquidation to receive the unpaid portion of the \$8.0 million capital contribution that has not then been distributed to CHI in such special distributions. If the distribution right is terminated during a quarter, the special distribution to the holder of the Class D interests will be pro rated for that quarter based upon the ratio of the number of days in such quarter prior to the effective date of such termination to 90.

Based upon our estimated production for the twelve months ending September 30, 2007 and the weighted average net realized sales price for our production used in calculating our Estimated Adjusted EBITDA for that twelve-month period under the caption “Cash Distribution Policy and Restrictions on Distributions,” we estimate that, if the sharing arrangement in respect of the Trust was terminated as of October 1, 2006, our revenues would be reduced by approximately \$5.8 million during such twelve-month period and the \$8.0 million contributed to us for the Class D interests would offset such a shortfall for approximately 1.4 years, if the production and prices set forth under “Cash Distribution Policy and Restrictions on Distributions—Our Estimated Cash Available to Pay Distributions” were to remain constant throughout such period.

[Table of Contents](#)

[Index to Financial Statements](#)

Pro forma and expected ability to pay the IQD	We believe, based on the assumptions and considerations included under the caption “Cash Distribution Policy and Restrictions on Distributions” of this prospectus, that we will have sufficient cash flow from operations to enable us to pay the IQD of \$0.425 on all Class A and common units for each quarter in the twelve-month period ending September 30, 2007. For a calculation of our ability to make distributions to you based on our pro forma results for the year ended December 31, 2005 and the twelve months ended June 30, 2006, please read the information included under the caption “Cash Distribution Policy and Restrictions on Distributions—Unaudited Pro Forma Available Cash to Pay Distributions.”
Issuance of additional units	We can issue an unlimited number of additional limited liability company interests without the consent of our unitholders. Please read “Risk Factors—Risks Related to Our Structure—We may issue an unlimited number of additional units without your approval, which would dilute your existing ownership interests,” “Units Eligible for Future Sale” and “The Limited Liability Company Agreement—Issuance of Additional Securities.”
Agreement to be bound by limited liability agreement; common unit voting rights	<p>By purchasing a common unit, you will be admitted as a member of our limited liability company and be deemed to have agreed to be bound by all of the terms of our limited liability company agreement. Our board of managers will manage us and will rely on personnel from CEPM and its affiliates to oversee our operations. Pursuant to our limited liability company agreement, as a common unitholder you will be entitled to vote on the following matters:</p> <ul style="list-style-type: none">• annual election of three members of our five-member board of managers;• specified amendments to our limited liability company agreement;• merger of our company or the sale of all or substantially all of our assets; and• dissolution of our company. <p>Please read “The Limited Liability Company Agreement—Voting Rights.”</p>
Board of Managers	Our board of managers will initially be comprised of five members, two of whom will be elected by the holders of the Class A units and the remainder of whom will be elected by the holders of the common units. Because Constellation will own more than a majority of our outstanding common units immediately after the closing of this offering, Constellation, in combination with CEPM as owner of the

[Table of Contents](#)

[Index to Financial Statements](#)

Class A units, will be able to elect a majority of the members of our board of managers. In addition, as the removal of a manager elected by our common unitholders requires the approval of the holders of not less than 66²/₃% of our outstanding common units, our public common unitholders will not be able to remove a member of our board of managers unless Constellation votes its common units in favor of such a removal.

Limitations on common unitholder actions

Our limited liability company agreement (i) prohibits common unitholders from taking unitholder action by written consent and (ii) nullifies the common unitholder voting rights of any person other than Constellation or its affiliates that holds 20% or more of our outstanding common units.

Limited call right

If at any time any person and its affiliates own more than 80% of the outstanding common units, such person will have the right, but not the obligation, to purchase all of the remaining common units at a price not less than the then-current market price of the common units.

Fiduciary duties

Our limited liability company agreement provides that, except as expressly modified by its terms, the fiduciary duties of our managers and officers are identical to the fiduciary duties they would have as directors and officers of a Delaware corporation.

Our limited liability company agreement establishes a conflicts committee of our board of managers, consisting solely of independent managers, which will be responsible for reviewing transactions involving potential conflicts of interest. If the conflicts committee approves such a transaction, you will not be able to assert that such approval or the consummation of such transaction constituted a breach of fiduciary duties owed to you by our managers and officers or CEPM or its affiliates. Please read “Management—Our Board of Managers—Conflicts Committee.”

Estimated ratio of taxable income to distributions

We estimate that, if you own the common units that you purchase in this offering through the record date for distributions for the period ending December 31, 2009, you will be allocated, on a cumulative basis, an amount of federal taxable income for that period that will be less than % of the cash distributed to you with respect to that period. Please read “Material Tax Consequences—Tax Consequences of Unit Ownership” for the basis of this estimate.

Material tax consequences

For a discussion of other material federal income tax consequences that may be relevant to prospective unitholders who are individual citizens or residents of the United States, please read “Material Tax Consequences.”

Exchange listing and trading symbol

We are applying to list our common units on NYSE Arca under the trading symbol “CEP.”

Summary Historical and Pro Forma Consolidated Financial Data

Set forth below is our summary historical and unaudited pro forma consolidated financial data for the periods indicated. We were formed in February 2005 and had no operations prior to the completion of a \$161.1 million acquisition of natural gas reserves and equipment in the Robinson's Bend Field from Everlast Energy LLC, or Everlast, on June 13, 2005. We applied the purchase method of accounting to the separable assets and liabilities of the natural gas properties and equipment acquired from Everlast. The summary historical consolidated financial data of Everlast for the period from January 1, 2005 through June 12, 2005 and as of and for the years ended December 31, 2004 and 2003 have been derived from Everlast's audited historical financial statements. The summary historical financial data of Constellation Energy Partners LLC as of December 31, 2005 and for the period from February 7, 2005 (inception) through December 31, 2005, have been derived from our audited historical consolidated financial statements. The summary historical consolidated financial data of Constellation Energy Partners LLC as of and for the six months ended June 30, 2006 and for the period from February 7, 2005 (inception) to June 30, 2005 have been derived from our unaudited historical consolidated financial statements. The summary unaudited pro forma consolidated financial data as of and for the six months ended June 30, 2006 and for the year ended December 31, 2005 have been derived from our unaudited pro forma consolidated financial statements. For a description of the adjustments made in the unaudited pro forma consolidated financial statements, please read the notes to those financial statements.

The following table presents a non-GAAP financial measure, Adjusted EBITDA, which we use in our business. This measure is not calculated or presented in accordance with GAAP. We explain this measure below and reconcile it to net income and net cash flow provided by operating activities, the most directly comparable financial measures calculated and presented in accordance with GAAP in "—Non-GAAP Financial Measure—Adjusted EBITDA" below.

You should read the following summary financial data in conjunction with "Management's Discussion and Analysis of Financial Condition and Results of Operations" and our financial statements and the financial statements of Everlast and related notes appearing elsewhere in this prospectus. You should also read the pro forma information, together with the unaudited pro forma consolidated financial statements and related notes included in this prospectus.

Our only operations are in the Robinson's Bend Field, as were Everlast's. During each of the last three years, our properties in the Robinson's Bend Field were wholly owned by us or Everlast. Our acquisition from Everlast resulted in a new basis in our properties in the Robinson's Bend Field for accounting purposes. In addition, new management, operating and accounting policies, and estimates were put into place after our acquisition from Everlast. Though the financial statements represent the operation of the same properties in the Robinson's Bend Field, due to these differences, the financial statements for the periods prior to and after our purchase of our properties in the Robinson's Bend Field are not comparable. For that purpose, a black line has been placed between our and Everlast's financial statements. Our historical results of operations and period-to-period comparisons of results and certain financial data prior to and after our acquisition of our properties in the Robinson's Bend Field from Everlast may not be indicative of future results.

[Table of Contents](#)
[Index to Financial Statements](#)

	Predecessor			Successor				
	Everlast Energy LLC			Constellation Energy Partners LLC				
	For the year ended December 31, 2003	For the year ended December 31, 2004	For the period from January 1, 2005 to June 12, 2005	For the period from February 7, 2005 (inception) to December 31, 2005 ^(b)	For the period from February 7, 2005 (inception) to June 30, 2005 ^(b)	For the six months ended June 30, 2006	Pro Forma	
							For the year ended December 31, 2005	For the six months ended June 30, 2006
	As Restated ^(a)	As Restated ^(a) (In '000's)		Unaudited	Unaudited (In '000's)		Unaudited	Unaudited
Statement of Operations Data:								
Revenues:								
Gas sales	\$ 22,320	\$ 27,494	\$ 12,882	\$ 25,957	\$ 1,377	\$ 17,605	\$ 38,839	\$ 17,605
Loss from mark-to-market activities	(3,664)	(9,107)	(15,313)	—	—	—	(15,313)	—
Total revenues	18,656	18,387	(2,431)	25,957	1,377	17,605	23,526	17,605
Operating expenses:								
Lease operating expenses	4,428	5,270	2,769	4,175	357	3,495	6,944	3,495
Production taxes	1,279	1,479	676	1,400	72	909	2,076	909
General and administrative	1,945	2,706	594	4,184	3,275	2,731	4,778	2,731
Depreciation, depletion and amortization	3,684	3,719	1,683	4,176	350	3,811	7,281	3,811
Accretion expense	73	86	46	78	7	71	141	71
Total operating expenses	11,409	13,260	5,768	14,013	4,061	11,017	21,220	11,017
Other expenses/(income):								
Interest expense/(income), net	1,961	3,028	2,437	3	—	(197)	1,546	573
Organization costs	299	—	—	—	—	—	—	—
Total other expenses/(income)	2,260	3,028	2,437	3	—	(197)	1,546	573
Total expenses/(income)	13,669	16,288	8,205	14,016	4,061	10,820	22,766	11,590
Net income (loss)	\$ 4,987	\$ 2,099	\$ (10,636)	\$ 11,941	\$ (2,684)	\$ 6,785	\$ 760	\$ 6,015
Other Financial Information (unaudited)								
Adjusted EBITDA	\$ 10,193	\$ 14,738	\$ 8,795	\$ 16,198	\$ (2,327)	\$ 10,470	\$ 24,993	\$ 10,470

(a) The financial statements of Everlast for 2003 and 2004 have been restated. Please read Note 2 to the historical consolidated financial statements included elsewhere in this prospectus.

(b) Until our acquisition of our properties in the Robinson's Bend Field from Everlast on June 13, 2005, we did not conduct any operations.

[Table of Contents](#)

[Index to Financial Statements](#)

	Predecessor			Successor			
	Everlast Energy LLC			Constellation Energy Partners LLC			
	For the year ended December 31, 2003	For the year ended December 31, 2004	For the period from January 1, 2005 to June 12, 2005	For the period from February 7, 2005 (inception) to December 31, 2005 ^(b)	For the period from February 7, 2005 (inception) to June 30, 2005 ^(b)	For the six months ended June 30, 2006	Pro Forma For the six months ended June 30, 2006
	As Restated ^(a)	As Restated ^(a) (In '000's)			Unaudited (In '000's)	Unaudited	Unaudited
Balance Sheet Data (at period end):							
Cash and cash equivalents	\$ 2,563	\$ 2,012		\$ 14,831		\$ 3,880	\$ 12,182
Other current assets	1,812	4,562		6,097		17,912	17,912
Natural gas properties, net of accumulated depreciation, depletion and amortization	49,252	52,531		165,211		169,282	169,282
Other assets	590	1,579		—		311	311
Total assets	\$ 54,217	\$ 60,684		\$ 186,139		\$ 191,385	\$ 199,687
Current liabilities	\$ 4,403	\$ 4,482		\$ 13,895		\$ 10,797	\$ 10,797
Debt	26,000	67,500		63		52	22,052
Preferred units subject to mandatory redemption	16,752	—		—		—	8,000
Other long-term liabilities	2,671	3,314		3,014		3,099	3,099
Members equity							
Common members equity (deficit)	4,391	(14,612)		169,167		176,523	154,825
Accumulated other comprehensive income	—	—		—		914	914
Total members' equity (deficit)	4,391	(14,612)		169,167		177,437	155,739
Total liabilities and members' equity (deficit)	\$ 54,217	\$ 60,684		\$ 186,139		\$ 191,385	\$ 199,687
Cash Flow Data:							
Net cash provided by operating activities	\$ 9,773	\$ 4,906	\$ 6,639	\$ 23,313	\$ 2,931	\$ 8,805	
Net cash used in investing activities	(47,832)	(6,997)	(4,203)	(147,237)	(139,357)	(19,745)	
Net cash provided by (used in) financing activities	40,622	1,540	(2,500)	138,755	138,770	(11)	
Development of natural gas properties	(2,040)	(5,680)	(4,000)	(8,286)	(406)	(7,285)	

(a) The financial statements of Everlast for 2003 and 2004 have been restated. Please read Note 2 to the historical consolidated financial statements included elsewhere in this prospectus.

(b) Until our acquisition of our properties in the Robinson's Bend Field from Everlast on June 13, 2005, we did not conduct any operations.

Non-GAAP Financial Measure—Adjusted EBITDA

We define Adjusted EBITDA as net income (loss) plus:

- interest (income) expense;
- depreciation, depletion and amortization;
- write-off of deferred financing fees;
- impairment of long-lived assets;
- (gain) loss on sale of assets;
- (gain) loss from equity investment;
- accretion of asset retirement obligation;
- unrealized (gain) loss on natural gas derivatives; and
- realized loss (gain) on cancelled natural gas derivatives.

Adjusted EBITDA is a significant performance metric used by our management to indicate (prior to the establishment of any reserves by our board of managers) the cash distributions we can pay to our unitholders. Specifically, this financial measure indicates to investors whether or not we are generating cash flow at a level that can sustain or support an increase in our quarterly distribution rates. Adjusted EBITDA is also used as a quantitative standard by our management and by external users of our financial statements such as investors, research analysts and others to assess:

- the financial performance of our assets without regard to financing methods, capital structure or historical cost basis;
- the ability of our assets to generate cash sufficient to pay interest costs and support our indebtedness; and
- our operating performance and return on capital as compared to those of other companies in our industry, without regard to financing or capital structure.

Our Adjusted EBITDA should not be considered as an alternative to net income, operating income, cash flow from operating activities or any other measure of financial performance or liquidity presented in accordance with GAAP. Our Adjusted EBITDA excludes some, but not all, items that affect net income and operating income and these measures may vary among other companies. Therefore, our Adjusted EBITDA may not be comparable to similarly titled measures of other companies.

[Table of Contents](#)
[Index to Financial Statements](#)

The following table presents a reconciliation of Adjusted EBITDA to net income and net cash flow provided by operating activities, our most directly comparable GAAP performance and liquidity measures, for each of the periods presented:

	Predecessor			Successor				
	Everlast Energy LLC			Constellation Energy Partners LLC				
	For the year ended December 31, 2003	For the year ended December 31, 2004	For the period from January 1, 2005 to June 12, 2005	For the period from February 7, 2005 (inception) to December 31, 2005	For the period from February 7, 2005 (inception) to June 30, 2005	For the six months ended June 30, 2006	Pro Forma	
							For the year ended December 31, 2005	For the six months ended June 30, 2006
					Unaudited	Unaudited (In '000's)	Unaudited	Unaudited
Reconciliation of Net Income (Loss) to Adjusted EBITDA:								
Net income/(loss)	\$ 4,987	\$ 2,099	\$ (10,636)	\$ 11,941	\$ (2,684)	\$ 6,785	\$ 760	\$ 6,015
Add:								
Interest expense/(income), net	1,961	3,028	2,437	3	—	(197)	1,546	573
Depreciation, depletion and amortization	3,684	3,719	1,683	4,176	350	3,811	7,281	3,811
Accretion of asset retirement obligation	73	86	46	78	7	71	141	71
Unrealized loss/(gain) on natural gas derivatives	(512)	(2,156)	15,265	—	—	—	15,265	—
Realized loss/(gain) on cancelled natural gas derivatives	—	7,962	—	—	—	—	—	—
Adjusted EBITDA	\$ 10,193	\$ 14,738	\$ 8,795	\$ 16,198	\$ (2,327)	\$ 10,470	\$ 24,993	\$ 10,470
Reconciliation of Net Cash Provided by Operating Activities to Adjusted EBITDA:								
Net cash provided by operating activities	\$ 9,773	\$ 4,906	\$ 6,639	\$ 23,313	\$ 2,931	\$ 8,805		
Add:								
Interest expense/(income), net ^(a)	1,305	2,596	2,437	3	—	(197)		
Expenses paid by CCG on behalf of CEP	—	—	—	(64)	—	(571)		
Realized loss on cancelled natural gas derivatives	—	7,962	—	—	—	—		
Changes in working capital:								
Accounts receivable	1,547	2,278	707	1,289	(1,535)	(1,869)		
Prepaid expenses	265	(246)	131	62	21	75		
Other assets	—	—	10	211	—	807		
Loan amortization cost	(288)	(685)	(237)	—	—	—		
Accounts payable	(908)	(993)	(807)	(1,703)	863	2,187		
Royalty payable	(1,321)	(708)	(110)	(1,859)	(364)	1,240		
Accrued liabilities	(180)	(372)	25	(5,054)	(4,243)	(7)		
Adjusted EBITDA	\$ 10,193	\$ 14,738	\$ 8,795	\$ 16,198	\$ (2,327)	\$ 10,470		

- (a) For the years ended December 31, 2004 and 2003, the return on the preferred units subject to mandatory redemption totaled approximately \$0.4 million and \$0.7 million, respectively. These amounts are included in interest expense in the accompanying income statements and were also treated as non-cash additions to net income when calculating the net cash provided by operating activities. As these amounts are already included in both interest expense and net cash provided by operating activities, they are not included in this line of the reconciliation.

Summary Reserve and Operating Data

The following tables set forth a summary of our estimated net proved reserves attributable to our properties in the Robinson's Bend Field and certain summary unaudited information with respect to our production and sales of natural gas, all as of the dates indicated. We have prepared the estimates of proved natural gas reserves described in this prospectus. NSAI, an independent petroleum engineering firm, has prepared estimates as of January 1, 2006 of our proved reserves. Our internal proved reserve estimates are equal to or lower in each category of reserves than the NSAI estimates as of the same date.

You should refer to "Risk Factors," "Management's Discussion and Analysis of Financial Condition and Results of Operations," "Business—Oil and Natural Gas Data—Proved Reserves" and our historical consolidated financial statements in evaluating the material presented below.

Our proved reserve estimate as of December 31, 2005 was 112.0 Bcf as presented in the following table. In arriving at such estimate, we began with a reserve report prepared by NSAI, an independent reserve engineering firm, which indicated that proved reserves as of December 31, 2005 were 162.9 Bcf. We then made three adjustments totaling 50.9 Bcf that are described in detail in footnote (a) to the following table and in Note 17 to the historical consolidated financial statements included elsewhere in this prospectus, to arrive at our own internal estimate of proved reserves as of December 31, 2005 of 112.0 Bcf. The estimate of proved reserves used for financial statement purposes for the period ended December 31, 2005 contained elsewhere in this prospectus is 112.0 Bcf.

The NSAI proved reserve estimate of 162.9 Bcf at December 31, 2005 is also the starting point for estimating the proved reserves of 162.2 Bcf and 163.7 Bcf at December 31, 2004 and at December 31, 2003, respectively, presented in the historical consolidated financial statements. We calculated these estimates by rolling back the proved reserve estimate of 162.9 Bcf to 2004 and 2003, adjusting for actual production, prices and development activity. The 162.2 Bcf and the 163.7 Bcf estimates of proved reserves are those used for preparing the historical consolidated financial statements in 2004 and in 2003 included elsewhere in this prospectus. The roll-back approach, which is described in more detail below in footnote (a) to the following table, was necessary because reserve reports based on the SEC definition of proved reserves and based on assumptions consistent with those used to prepare the 2005 reserve report were not available for 2004 and 2003.

Finally, the internal proved reserve estimates of 108.1 Bcf and 109.6 Bcf for 2004 and 2003, respectively, presented in the following table and described in more detail below in footnote (a) to the following table are presented purely for comparative purposes to show investors the amount of the proved reserve estimates for these periods had they been prepared using the same assumptions as those we used in estimating the 112.0 Bcf of proved reserves at December 31, 2005, including the effect of information not available in 2004 and in 2003. The estimated proved reserves of 108.1 Bcf for 2004 and 109.6 Bcf for 2003 are not used for financial statement purposes in this prospectus or for any other purpose.

	As of December 31,		
	2003	2004	2005
Reserve Data^(a):			
Estimated net proved reserves:			
Natural gas (Bcf)	109.6	108.1	112.0
Proved developed reserves (Bcf)	86.9	87.5	89.3
Proved undeveloped reserves (Bcf)	22.7	20.6	22.7
Proved developed reserves as a % of total proved reserves	79%	81%	80%
Standardized Measure (in millions) ^(b)	\$151.3	\$156.8	\$295.4
Natural Gas Prices:			
Natural gas—SONAT Gas Daily (per MMBtu) ^(c)	\$ 5.92	\$ 6.05	\$10.06

(a) The reserve estimates as of December 31, 2005, 2004 and 2003 in the table above were prepared by us based on our internal reserve estimates as of December 31, 2005, which we then rolled back to the years

ended December 31, 2004 and 2003 for comparison purposes. This rollback was conducted using the same assumptions and drilling program as those we used to prepare our internal estimated reserves as of December 31, 2005, with appropriate adjustments for actual production, prices and development activity. Our internal reserve estimate as of December 31, 2005, was based on the year-end 2005 reserve report prepared by NSAI. We then adjusted the NSAI net proved reserve estimates of 162.9 Bcf downward to 112.0 Bcf to reflect:

- A reduction of 29.7 Bcf of primarily proved developed non-producing reserves and proved undeveloped reserves based upon our interpretation of the performance data of recently completed wells in the Robinson's Bend Field;
- A reduction of 15.4 Bcf of proved undeveloped reserves based upon our drilling program of 20 gross wells per year over the next six years, as compared to a more aggressive drilling schedule in the NSAI report; and
- A reduction of 5.8 Bcf for proved reserves attributable to the NPI, which NSAI did not deduct from the net proved reserve estimates included in its reserve report.

We prepared the internal reserve estimates as of December 31, 2004 and 2003 included in the table above to provide a comparison of reserve estimates for each of the three years presented in the table above using the same assumptions that we have used to estimate the reserves as of December 31, 2005, including assumptions consistent with the three bullet points above. The resulting year-end 2005 reserve estimate of 112.0 Bcf was used to prepare our 2005 financial statements included elsewhere in this prospectus, because it represents our best estimate of our proved reserves based upon all information available at that time. However, the reserve estimates as of December 31, 2004 and 2003 included in the table above are not the same estimates used to prepare the Everlast financial statements for 2004 and 2003 included elsewhere in this prospectus, because our reserve estimates (net of NPI volumes) reflect reserve assumptions based upon our interpretation of well performance data not available to Everlast in 2004 and 2003, and the reserve estimates included in Everlast's financial statements reflect an accelerated drilling program in 2004 and 2003, rather than our current drilling program. The reserve estimates used to prepare the 2004 and 2003 Everlast financial statements are included in Note 17 to the historical consolidated financial statements included elsewhere in this prospectus, together with a detailed description of the process used to estimate those reserves. Under the caption "Business—Natural Gas Data—Proved Reserves," we have provided a reconciliation of the reserve estimates included for 2004 and 2003 in the table above to the reserve estimates used to prepare the 2004 and 2003 Everlast financial statements included elsewhere in this prospectus.

- (b) Standardized Measure is the present value of estimated future net revenues to be generated from the production of proved reserves, determined in accordance with the rules and regulations of the SEC (using prices and costs in effect as of the date of estimation) without giving effect to non-property related expenses such as general and administrative expenses and debt service or to depreciation, depletion and amortization and discounted using an annual discount rate of 10%. Our Standardized Measure does not include future income taxes because we are not subject to income taxes. Standardized Measure does not give effect to derivative transactions and excludes reserves attributable to the NPI. For a description of our derivative transactions, please read "Management's Discussion and Analysis of Financial Condition and Results of Operations—Cash Flow from Operations." Under the caption "Business—Natural Gas Data—Proved Reserves," we have provided a reconciliation of the Standardized Measure included for 2004 and 2003 in the table above to the Standardized Measure used to prepare the 2004 and 2003 Everlast financial statements included elsewhere in this prospectus.
- (c) Natural gas prices as of each period end were based on the Southern Natural Gas—Louisiana mid-point price, as published in *Platts Gas Daily*, which we refer to as the SONAT Gas Daily Price, on the last business day of the relevant period.

[Table of Contents](#)

[Index to Financial Statements](#)

The following table sets forth information regarding net production of natural gas and certain price and cost information for each of the periods indicated:

	Predecessor			Successor	
	Everlast Energy LLC			Constellation Energy Partners LLC	
	For the year ended December 31, 2003	For the year ended December 31, 2004	For the period from January 1, 2005 to June 12, 2005	For the period from February 7, 2005 (inception) to December 31, 2005 ^(a)	For the six months ended June 30, 2006
Net Production					
Total production (MMcf)	4,566	4,527	1,970	2,525	2,200
Average daily production (Mcf)	12,500	12,400	12,100	12,500	12,156
Average Sales Prices:					
Price per Mcf including economic hedges	\$ 4.09	\$ 4.06	\$ (1.23) ^(b)	\$ 10.28 ^(c)	\$ 8.00 ^(c)
Price per Mcf excluding economic hedges	\$ 4.89	\$ 6.07	\$ 6.54	\$ 10.28	\$ 8.00
Average unit costs per Mcf:					
Field operating expenses	\$ 1.25	\$ 1.49	\$ 1.75	\$ 2.21	\$ 2.00
General and administrative	\$ 0.43	\$ 0.60	\$ 0.30	\$ 1.66	\$ 1.24
Depreciation, depletion and amortization	\$ 0.81	\$ 0.82	\$ 0.85	\$ 1.65	\$ 1.73

- (a) Until our acquisition of the Robinson's Bend Field properties from Everlast on June 13, 2005, we did not conduct any operations and therefore had no production.
- (b) Price per Mcf including economic hedges includes mark-to-market losses of approximately \$15.3 million on derivative transactions that did not qualify for hedge accounting treatment.
- (c) We had no derivatives as of June 30, 2005 and December 31, 2005. On June 20, 2006, we entered into derivative transactions that hedge the future prices of approximately 85% of the expected production from our currently producing wells from October 2006 through December 2009.

We have estimated that as of December 31, 2005, the reserves attributable to the NPI totaled approximately 5.8 Bcf. We have further estimated that if the sharing arrangement in respect of the Trust was terminated as of December 31, 2005, the reserves attributable to the NPI would increase to approximately 9.8 Bcf, resulting in a 4.0 Bcf decrease in our estimated proved reserves.

RISK FACTORS

Limited liability company interests are inherently different from capital stock of a corporation, although many of the business risks to which we are subject are similar to those that would be faced by a corporation engaged in a similar business. You should consider carefully the following risk factors, together with all of the other information included in this prospectus, in evaluating an investment in our common units.

The following risks could materially and adversely affect our business, financial condition or results of operations. If any of the events described below were to occur, we may not be able to pay quarterly distributions on our common units, the trading price of our common units could decline and you could lose part or all of your investment in our company.

Risks Related to Our Business

We may not have sufficient cash from operations to pay the IQD following establishment of cash reserves and payment of fees and expenses, including payments to CEPM.

We may not have sufficient cash flow from operations each quarter to pay the IQD of \$0.425 per common unit following establishment of cash reserves and payment of fees and expenses, including payments to CEPM. The amount of cash we can distribute on our common units principally depends upon the amount of cash we generate from our operations, which will fluctuate from quarter to quarter based on numerous factors generally described in this caption "Risk Factors", including, among other things: the amount of natural gas we produce; the demand for and the price at which we are able to sell our natural gas production; the results of our hedging activity; the level of our operating costs, including reimbursements to CEPM under the management services agreement; the costs we incur to acquire E&P properties; whether we are able to continue our development and exploitation activities at economically attractive costs; the level of our interest expense, which depends on the amount of our indebtedness and the interest payable thereon; and the level of our capital expenditures.

In addition, the actual amount of cash we will have available for distribution will depend on other factors, some of which are beyond our control, including: our ability to make working capital borrowings under our reserve-based credit facility to pay distributions; our debt service requirements and restrictions on distributions contained in our reserve-based credit facility; fluctuations in our working capital needs; timing and collectibility of receivables; prevailing economic conditions; the amount of our estimated maintenance capital expenditures; and the amount of cash reserves established by our board of managers for the proper conduct of our business, including the maintenance of our asset base and the payment of future cash distributions on our Class A and common units, management incentive interests and Class D interests. As a result of these factors, the amount of cash we distribute in any quarter to our unitholders may fluctuate significantly from quarter to quarter and may be significantly less than the initial quarterly distribution amount that we expect to distribute. For a description of additional restrictions and factors that may affect our ability to make cash distributions, please read "Cash Distribution Policy and Restrictions on Distributions."

The amount of cash that we have available for distribution to our unitholders depends primarily upon our cash flow and not our profitability.

The amount of cash that we have available for distribution depends primarily on our cash flow, including cash from reserves and working capital or other borrowings, and not solely on our profitability, which is affected by non-cash items. As a result, we may be unable to pay distributions even when we record net income, and we may pay distributions during periods when we incur net losses.

If we are unable to achieve the Estimated Adjusted EBITDA set forth in "Cash Distribution Policy and Restrictions on Distributions" and cannot borrow the required amounts, we may be unable to pay the full, or any, amount of the IQD on the common units, in which event the market price of our common units may decline substantially.

The calculation of Estimated Adjusted EBITDA for the twelve months ending September 30, 2007 set forth in "Cash Distribution Policy and Restrictions on Distributions" has been prepared by our management and we

[Table of Contents](#)

[Index to Financial Statements](#)

have not received an opinion or report on it from any independent accountants. The assumptions underlying this calculation are inherently uncertain and are subject to significant business, economic, regulatory and competitive risks and uncertainties that could cause actual results to differ materially from those expected. If we do not achieve the expected results or cannot borrow the amounts needed, we may not be able to pay the full, or any, amount of the IQD, in which event the market price of our common units may decline substantially.

We would not have generated sufficient available cash on a pro forma basis to have paid the IQD on all of our outstanding common units and Class A units for the year ended December 31, 2005 or the six months ended June 30, 2006.

The amount of available cash we will need to pay the IQD for four quarters on the common units and the Class A units to be outstanding immediately after this offering is approximately \$25.1 million. If we had completed the transactions contemplated in this prospectus on January 1, 2005, pro forma available cash generated during the year ended December 31, 2005 would have been approximately \$8.8 million. If we had completed the transactions contemplated in this prospectus on July 1, 2005, pro forma available cash generated during the twelve months ended June 30, 2006 would have been approximately \$8.5 million. These amounts of pro forma cash available for distribution would have been sufficient to allow us to pay approximately 35% and 34%, respectively, of the \$0.425 per quarter IQD on our common units and Class A units during these periods. For a calculation of our ability to make distributions to you based on our pro forma results for the year ended December 31, 2005 and the twelve months ended June 30, 2006, please read “Cash Distribution Policy and Restrictions on Distributions.”

Natural gas prices are very volatile, and if commodity prices decline significantly for a temporary or prolonged period, our cash from operations will decline and we may have to lower our quarterly distribution or may not be able to pay distributions at all.

Our revenue, profitability and cash flow depend upon the prices and demand for natural gas and a drop in prices can significantly affect our financial results and impede our growth. Changes in natural gas prices have a significant impact on the value of our reserves and on our cash flow. In particular, declines in commodity prices will reduce the value of our reserves, our cash flow, our ability to borrow money or raise capital and our ability to pay distributions. Prices for natural gas may fluctuate widely in response to relatively minor changes in the supply of and demand for natural gas, market uncertainty and a variety of additional factors that are beyond our control, such as: the domestic and foreign supply of and demand for natural gas; the price and level of foreign imports of oil and natural gas; the level of consumer product demand; weather conditions; overall domestic and global economic conditions; political and economic conditions in natural gas and oil producing countries, including those in West Africa, Middle East and South America; the ability of members of the Organization of Petroleum Exporting Countries to agree to and maintain oil price and production controls; the impact of the U.S. dollar exchange rates on natural gas and oil prices; technological advances affecting energy consumption; domestic and foreign governmental regulations and taxation; the impact of energy conservation efforts; the costs, proximity and capacity of natural gas pipelines and other transportation facilities; and the price and availability of alternative fuels.

In the past, the prices of natural gas have been extremely volatile, and we expect this volatility to continue. For example, during the year ended December 31, 2005, the SONAT Gas Daily Price ranged from a high of \$19.79 per MMBtu to a low of \$5.55 per MMBtu. If we raise our cash distribution level in response to increased cash flow during periods of relatively high commodity prices, we may not be able to sustain those distribution levels during periods of sustained lower commodity prices.

Unless we replace the reserves that we produce, our existing reserves and production will decline, which would adversely affect our cash from operations and our ability to make cash distributions to you.

Producing natural gas reservoirs generally are characterized by declining production rates that vary depending upon reservoir characteristics and other factors. Coalbed methane production generally declines at a

shallow rate after initial increases in production as a consequence of the dewatering process. However, production rates from newly drilled and completed wells in the Robinson's Bend Field do not typically increase as the formation dewateres.

We estimate that, as of December 31, 2005, our average annual decline rate for proved developed producing reserves is approximately 5% during the next fifteen years. Because total estimated proved reserves include our proved undeveloped reserves at December 31, 2005, we expect that production will decline at this rate even if those proved undeveloped reserves are developed and the wells produce as expected. The rate of decline of our reserves and production reflected in our reserve report of December 31, 2005, will change if production from our existing wells declines in a different manner than we have estimated and can change when we drill additional wells, make acquisitions and under other circumstances. Thus, our future natural gas reserves and production and, therefore, our cash flow and income are highly dependent on our success in efficiently developing and exploiting our current reserves and economically finding or acquiring additional recoverable reserves. We may not be able to develop, find or acquire additional reserves to replace our current and future production at acceptable costs, which would adversely affect our business, financial condition and results of operations.

Our estimated reserves are based on many assumptions that may prove to be inaccurate. Any material inaccuracies in these reserve estimates or underlying assumptions will materially affect the quantities and present value of our reserves.

No one can measure underground accumulations of natural gas in an exact way. Natural gas reserve engineering requires subjective estimates of underground accumulations of natural gas and assumptions concerning future natural gas prices, production levels and operating and development costs. In addition, in the early stages of a coalbed methane project, it is difficult to predict the production curve of a coalbed methane field. As a result, estimated quantities of proved reserves, projections of future production rates and the timing of development expenditures may prove to be inaccurate. We have prepared the estimates of proved natural gas reserves included in this prospectus, and such estimates are different from the estimates that may be determined by an independent petroleum engineering firm. Over time, our internal engineers may make material changes to reserve estimates taking into account the results of actual drilling and production. Some of our reserve estimates are made without the benefit of a lengthy production history, which estimates are less reliable than those based on a lengthy production history. Also, we make certain assumptions regarding future natural gas prices, production levels and operating and development costs that may prove incorrect. Any significant variance from these assumptions by actual figures could greatly affect our estimates of reserves, the economically recoverable quantities of natural gas attributable to any particular group of properties, the classifications of reserves based on risk of recovery and estimates of the future net cash flows. For example, if natural gas prices decline by \$1.00 per Mcf, then the Standardized Measure of our proved reserves as of December 31, 2005 would decrease from approximately \$295.4 million to approximately \$262.0 million. Our Standardized Measure is calculated using unhedged natural gas prices and is determined in accordance with the rules and regulations of the SEC (except for the impact of income taxes as we are not a taxable entity). Numerous changes over time to the assumptions on which our reserve estimates are based, as described above, often result in the actual quantities of natural gas we ultimately recover being different from our reserve estimates.

The present value of future net cash flows from our proved reserves is not necessarily the same as the current market value of our estimated natural gas reserves.

We base the estimated discounted future net cash flows from our proved reserves on prices and costs in effect on the day of estimate. However, actual future net cash flows from our natural gas properties also will be affected by factors such as:

- supply of and demand for natural gas;
- actual prices we receive for natural gas;
- our actual operating costs in providing natural gas;

- the amount and timing of our capital expenditures;
- the amount and timing of actual production; and
- changes in governmental regulations or taxation.

The timing of both our production and our incurrence of expenses in connection with the development and production of natural gas properties will affect the timing of actual future net cash flows from proved reserves, and thus their actual present value. In addition, the 10% discount factor we use when calculating discounted future net cash flows may not be the most appropriate discount factor based on interest rates in effect from time to time and risks associated with us or the natural gas industry in general. Any material inaccuracies in these reserve estimates or underlying assumptions will materially affect the quantities and present value of our reserves, which could adversely affect our business, results of operations, financial condition and our ability to make cash distributions to you.

Future price declines may result in a write-down of our asset carrying values.

Lower natural gas prices may not only decrease our revenues, profitability and cash flows, but also reduce the amount of natural gas that we can produce economically. This may result in our having to make substantial downward adjustments to our estimated proved reserves. Substantial decreases in natural gas prices would render a significant number of our planned exploitation projects uneconomic. If this occurs, or if our estimates of development costs increase, production data factors change or drilling results deteriorate, accounting rules may require us to write down, as a non-cash charge to earnings, the carrying value of our natural gas properties for impairments. We are required to perform impairment tests on our assets periodically and whenever events or changes in circumstances warrant a review of our assets. To the extent such tests indicate a reduction of the estimated useful life or estimated future cash flows of our assets, the carrying value may not be recoverable and may, therefore, require a writedown of such carrying value. We may incur impairment charges in the future, which could result in a material reduction in our results of operations in the period taken and materially limit our ability to borrow funds under our reserve-based credit facility and our ability to make cash distributions to our unitholders.

We rely on third parties, including CEPM, for our management. If CEPM or these third parties fail to or inadequately perform, or if we cannot enter into other management contracts on satisfactory terms, our costs will increase and reduce our cash from operations and our ability to make cash distributions to you.

We rely on third parties for our management. While our board of managers will have the right and responsibility to manage our affairs, we expect to rely on third parties to manage the day-to-day aspects of our business. We will enter into a management services agreement with CEPM, a wholly owned subsidiary of Constellation. Pursuant to that agreement, we will be required to use CEPM or its designee for legal, accounting, finance, tax and risk management services while we are consolidated with Constellation for accounting purposes. We also expect that CEPM will provide us with assistance in hedging our production and acquisition services in respect of opportunities for us to acquire long-lived, stable and proved oil and natural gas reserves. Constellation and its affiliates have no obligation to present us with potential acquisitions, and, if they fail to do so, we will need to either seek acquisitions on our own or retain a third party to seek acquisitions on our behalf. In the long term, without further acquisitions, we will not be able to replace or grow our reserves, which would reduce our cash from operations and our ability to make cash distributions to you.

In addition, we plan to target acquisitions in areas where we can work with third-party operators who have technical development expertise and experience in the particular natural gas field in which we are acquiring an interest and who will hold a working interest in such properties. If we cannot find suitable third-party operators or our operators fail to perform under their contracts, we will need to hire additional personnel to operate our properties. Doing so will increase our costs and could adversely affect our cash from operations and our ability to make cash distributions to you.

Our operations require substantial capital expenditures, which will reduce our cash available for distribution.

We will need to make substantial capital expenditures to maintain our asset base over the long term. These maintenance capital expenditures may include capital expenditures associated with drilling and completion of additional wells to offset the production decline from our producing properties or additions to our inventory of unproved properties or our proved reserves to the extent such additions maintain our asset base. These expenditures could increase as a result of:

- changes in our reserves;
- changes in natural gas prices;
- changes in labor and drilling costs;
- our ability to acquire, locate and produce reserves;
- changes in leasehold acquisition costs; and
- government regulations relating to safety and the environment.

Our significant maintenance capital expenditures will reduce the amount of cash we have available for distribution to our unitholders. In addition, our actual maintenance capital expenditures will vary from quarter to quarter.

Each quarter we are required to deduct estimated maintenance capital expenditures from operating surplus, which may result in less cash available for distribution to unitholders than if actual maintenance capital expenditures were deducted.

Our limited liability company agreement requires us to deduct estimated, rather than actual, maintenance capital expenditures from operating surplus. The amount of estimated maintenance capital expenditures deducted from operating surplus will be subject to review and change by our conflicts committee at least once a year. In years when our estimated maintenance capital expenditures are higher than actual maintenance capital expenditures, the amount of cash available for distribution to unitholders will be lower than if actual maintenance capital expenditures were deducted from operating surplus. If we underestimate the appropriate level of estimated maintenance capital expenditures, we may have less cash available for distribution in future periods when actual capital expenditures begin to exceed our previous estimates. Over time, if we do not set aside sufficient cash reserves or have available sufficient sources of financing and make sufficient expenditures to maintain our asset base, we will be unable to pay distributions at the anticipated level and could be required to reduce our distributions.

We will be required to make substantial capital expenditures to increase our asset base. If we are unable to obtain needed capital or financing on satisfactory terms, our ability to make cash distributions may be diminished or our financial leverage could increase.

In order to increase our asset base, we will need to make expansion capital expenditures. If we do not make sufficient or effective expansion capital expenditures, we will be unable to expand our business operations and will be unable to raise the level of our future cash distributions. To fund our expansion capital expenditures and investment capital expenditures, we will be required to use cash from our operations or incur borrowings or sell additional common units or other securities. Such uses of cash from operations will reduce cash available for distribution to our unitholders. Our ability to obtain bank financing or to access the capital markets for future equity or debt offerings may be limited by our financial condition at the time of any such financing or offering and the covenants in our existing debt agreements, as well as by general economic conditions and contingencies and uncertainties that are beyond our control. Even if we are successful in obtaining the necessary funds, the terms of such financings could limit our ability to pay distributions to our unitholders. In addition, incurring additional debt may significantly increase our interest expense and financial leverage and issuing additional

limited liability company interests may result in significant unitholder dilution and would increase the aggregate amount of cash required to maintain the then-current distribution rate, which could materially decrease our ability to pay distributions at the then-current distribution rate.

Furthermore, if our revenues or the borrowing base under our reserve-based credit facility decrease as a result of lower natural gas prices, operating difficulties, declines in reserves or for any other reason, we may have limited ability to obtain the capital necessary to increase or sustain our asset base. Our reserve-based credit facility will restrict our ability to obtain new financing. If additional capital is needed, we may not be able to obtain debt or equity financing on terms favorable to us, or at all. If cash generated by operations or available under our reserve-based credit facility is not sufficient to meet our capital requirements, the failure to obtain additional financing could result in a curtailment of our operations relating to development of our prospects, which in turn could lead to a possible decline in our reserves, and could diminish our results of operations, financial condition and our ability to make cash distributions to you.

If we do not make acquisitions on economically acceptable terms, our future growth and ability to sustain or increase distributions will be limited.

Our ability to grow and to increase distributions to unitholders is partially dependent on our ability to make acquisitions that result in an increase in available cash per unit. We may be unable to make such acquisitions because we are:

- unable to identify attractive acquisition candidates or negotiate acceptable purchase contracts with them;
- unable to obtain financing for these acquisitions on economically acceptable terms; or
- outbid by competitors.

In any of these cases, our future growth and ability to increase distributions will be limited. Furthermore, even if we do make acquisitions that we believe will increase available cash per unit, these acquisitions may nevertheless result in a decrease in available cash per unit.

Our anticipated acquisition activities will subject us to certain risks.

Any acquisition involves potential risks, including, among other things: the validity of our assumptions about reserves, future production, revenues and costs, including synergies; an inability to integrate successfully the businesses we acquire; a decrease in our liquidity by using a significant portion of our available cash or borrowing capacity to finance acquisitions; a significant increase in our interest expense or financial leverage if we incur additional debt to finance acquisitions; the assumption of unknown liabilities, losses or costs for which we are not indemnified or for which our indemnity is inadequate; the diversion of management's attention to other business concerns; an inability to hire, train or retain qualified personnel to manage and operate our growing business and assets; the incurrences of other significant charges, such as impairment of goodwill or other intangible assets, asset devaluation or restructuring charges; unforeseen difficulties encountered in operating in new geographic areas; and customer or key employee losses at the acquired businesses.

Our decision to acquire a property will depend in part on the evaluation of data obtained from production reports and engineering studies, geophysical and geological analyses and seismic and other information, the results of which are often inconclusive and subject to various interpretations. Also, our reviews of acquired properties are inherently incomplete because it generally is not feasible to perform an in-depth review of the individual properties involved in each acquisition. Even a detailed review of records and properties may not necessarily reveal existing or potential problems, nor will it permit a buyer to become sufficiently familiar with the properties to assess fully their deficiencies and potential. Inspections may not always be performed on every

well, and environmental problems, such as ground water contamination, are not necessarily observable even when an inspection is undertaken.

If our acquisitions do not generate increases in available cash per unit, our ability to make cash distributions to our unitholders could materially decrease.

We may incur substantial additional debt in the future to enable us to pursue our business plan and to pay distributions to our unitholders.

Our business requires a significant amount of capital expenditures to maintain and grow production levels. Commodity prices have historically been volatile and we cannot predict the prices we will be able to realize for our production in the future. As a result, we may borrow significant amounts under our reserve-based credit facility in the future to enable us to pay quarterly distributions. Significant declines in our production or significant declines in realized natural gas prices for prolonged periods and resulting decreases in our borrowing base may force us to reduce or suspend distributions to our unitholders.

When we borrow to pay distributions, we are distributing more cash than we are generating from our operations on a current basis. This means that we are using a portion of our borrowing capacity under our reserve-based credit facility to pay distributions rather than to maintain or expand our operations. If we use borrowings under our reserve-based credit facility to pay distributions for an extended period of time rather than toward funding capital expenditures and other matters relating to our operations, we may be unable to support or grow our business. Such a curtailment of our business activities, combined with our payment of principal and interest on our future indebtedness to pay these distributions, will reduce our cash available for distribution on our units. If we borrow to pay distributions during periods of low commodity prices and commodity prices remain low, we may have to reduce our distribution in order to avoid excessive leverage.

Our reserve-based credit facility will have substantial restrictions and financial covenants and we may have difficulty obtaining additional credit, which could adversely affect our operations and our ability to pay distributions to our unitholders.

We will depend on our reserve-based credit facility for future capital needs and to fund a portion of our distributions. The reserve-based credit facility will restrict our ability to obtain additional financing, make investments, lease equipment, sell assets and engage in business combinations. We will also be required to comply with certain financial covenants and ratios. Our ability to comply with these restrictions and covenants in the future is uncertain and will be affected by the levels of cash flow from our operations and events or circumstances beyond our control. Our failure to comply with any of the restrictions and covenants under the reserve-based credit facility could result in a default under our reserve-based credit facility, which could cause all of our existing indebtedness to be immediately due and payable.

The reserve-based credit facility will limit the amounts we can borrow to a borrowing base amount, determined by the lenders in their sole discretion. The lenders can unilaterally adjust the borrowing base and the borrowings permitted to be outstanding under the reserve-based credit facility. Any increase in the borrowing base requires the consent of all the lenders. Outstanding borrowings in excess of the borrowing base must be repaid immediately, or we must pledge other natural gas and oil properties as additional collateral. Upon the closing of our reserve-based credit facility, we will not have any substantial unpledged properties, and we may not have the financial resources in the future to make any mandatory principal prepayments required under the reserve-based credit facility.

Our reserve-based credit facility may restrict us from borrowing to pay distributions on our outstanding units.

We will be prohibited from borrowing under our reserve-based credit facility to pay distributions to unitholders if the amount of borrowings outstanding under our reserve-based credit facility reaches or exceeds

85% of the borrowing base. Our borrowing base is the amount of money available for borrowing, as determined semi-annually by our lenders in their sole discretion. The lenders will redetermine the borrowing base based on an engineering report with respect to our natural gas reserves, which will take into account the prevailing natural gas prices at such time. We anticipate that if, at the time of any distribution, our borrowings equal or exceed 85% of the then-specified borrowing base, our ability to pay distributions to our unitholders in any such quarter will be solely dependent on our ability to generate sufficient cash from our operations. Giving effect to the use of the net proceeds from this offering, we estimate our borrowings under the credit facility will be \$22.0 million, or approximately 22% of our estimated initial borrowing base of \$100.0 million upon the closing of the offering.

Our future debt levels may limit our flexibility to obtain additional financing and pursue other business opportunities.

We estimate that we will have \$22.0 million of indebtedness outstanding immediately after the closing of this offering. Following this offering, we estimate that we will have the ability to incur additional debt, including the capacity to borrow up to an additional \$78.0 million under our new reserve-based credit facility, subject to borrowing base limitations in the credit agreement. Our future indebtedness could have important consequences to us, including:

- our ability to obtain additional financing, if necessary, for working capital, capital expenditures, acquisitions or other purposes may be impaired or such financing may not be available on favorable terms;
- covenants contained in our existing and future credit and debt arrangements will require us to meet financial tests that may affect our flexibility in planning for and reacting to changes in our business, including possible acquisition opportunities;
- we will need a substantial portion of our cash flow to make principal and interest payments on our indebtedness, reducing the funds that would otherwise be available for operations, future business opportunities and distributions to unitholders; and
- our debt level will make us more vulnerable than our competitors with less debt to competitive pressures or a downturn in our business or the economy generally.

Our ability to service our indebtedness will depend upon, among other things, our future financial and operating performance, which will be affected by prevailing economic conditions and financial, business, regulatory and other factors, some of which are beyond our control. If our operating results are not sufficient to service our current or future indebtedness, we will be forced to take actions such as reducing distributions, reducing or delaying business activities, acquisitions, investments and/or capital expenditures, selling assets, restructuring or refinancing our indebtedness, or seeking additional equity capital or bankruptcy protection. We may not be able to effect any of these remedies on satisfactory terms or at all.

Expense reimbursements due to CEPM under our management services agreement will reduce cash available for distribution to our unitholders.

Prior to making any distribution on the common units, we will reimburse CEPM for all expenses that it incurs on our behalf pursuant to the management services agreement. These expenses will include all costs incurred on our behalf in performing accounting and financial, risk management and acquisition services, including costs for providing corporate staff and support services to us. CEPM will charge on a fully allocated cost basis for services provided to us. This fully allocated cost basis is based on the percentage of time spent by personnel of CEPM and its affiliates on our matters and includes the compensation paid by CEPM and its affiliates to such persons and their allocated overhead. The allocation of compensation expense for such persons will be determined based on a good faith estimate of the value of each such person's services performed on our business and affairs, subject to the periodic review and approval of our audit or conflicts committee. The

reimbursement of expenses to CEPM could adversely affect our ability to pay cash distributions to our unitholders.

If the Trust is terminated, the gas purchase contract with the Trust will be terminated and payment by us to the Trust in respect of the NPI may cease being calculated by the sharing arrangement. As a result, our royalty obligations under the NPI could increase, which could adversely affect our results of operations and our ability to pay cash distributions.

The gas purchase contract with the Trust terminates on the earlier to occur of December 31, 2012 and the termination of the Trust. The Trust will terminate upon the first to occur of (i) an affirmative vote of the holders of not less than 66 2/3% of the outstanding Trust units to liquidate the Trust, and (ii) such time as the ratio of the cash amounts received by the Trust from the NPI to administrative costs of the Trust is less than 1.2 to 1.0 for three consecutive quarters. The Trust will also terminate on March 1 of any year if it is determined that the pre-tax future net cash flows, discounted at 10%, attributable to the estimated net proved reserves of the NPI on the preceding December 31 are less than \$25.0 million. Based on natural gas reserve estimates at December 31, 2005 prepared by independent reserve engineers, the Trust has advised its investors that, unless the Henry Hub spot price for natural gas on December 31, 2006 exceeds approximately \$6.25 per MMBtu, the Trust will terminate on March 1, 2007. The Henry Hub spot price for natural gas on December 31, 2005 and August 1, 2006 was \$10.08 per MMBtu and \$8.045 per MMBtu, respectively. Upon termination of the Trust, the gas purchase contract with Torch Energy Marketing, Inc., an affiliate of the original sponsor of the Trust, or TEMI, including the portion assigned to us, will terminate. Based upon our estimated production for the twelve months ending September 30, 2007 and the weighted average net realized sales price for our production used in calculating our Estimated Adjusted EBITDA for that twelve-month period under the caption “Cash Distribution Policy and Restrictions on Distributions,” we estimate that, if the sharing arrangement in respect of the Trust was terminated as of October 1, 2006, our revenues would be reduced by approximately \$5.8 million during such twelve-month period and the \$8.0 million contributed to us for the Class D interests would offset such a shortfall for approximately 1.4 years, if the production and prices set forth under “Cash Distribution Policy and Restrictions on Distributions—Our Estimated Cash Available to Pay Distributions” were to remain constant throughout such period.

The royalty payment owed by us under the NPI is calculated based in part on gross proceeds as that term is defined in the gas purchase contract. Under the gas purchase contract, there is a sharing arrangement that permits us, as gas purchaser, to retain any excess of the market price we receive for production from the Trust Wells over the price under the sharing arrangement. This price under the sharing arrangement is equal to the sum of the sharing price set forth in the gas purchase contract, plus 50% of the amount by which 97% of the applicable spot index price exceeds the sharing price. Despite increases in recent years in the spot price for natural gas, this sharing arrangement has had the effect of keeping the royalty payments to the Trust in respect of the NPI significantly lower than the prevailing market price. If our payments to the Trust for the NPI ceased being calculated under the sharing arrangement, our royalty obligations under the NPI would be significantly higher based on current natural gas prices, which would reduce our revenues and could adversely affect our results of operations and our ability to pay cash distributions.

A group of investors in the Trust may seek to terminate the Trust, which termination could reduce our future revenues and adversely affect our results of operations and our ability to pay cash distributions.

In a recent filing with the SEC by a group that as of December 23, 2005 reported that it owned approximately 6.34% of the trust units then outstanding, such group reported that, among other actions it may take in the future, such group may “. . . call a meeting of Unitholders to vote on . . . termination of the Trust . . .” If the trust unitholders were to approve a termination of the Trust, whether upon a resolution submitted by such group or otherwise, the Trust would be terminated, which in turn would terminate the gas purchase contract.

The gas purchase contract on which the NPI is based contains a minimum price arrangement, which could have the effect of requiring a higher royalty payment in respect of the NPI than would be the case if the gas purchase contract did not have the minimum price arrangement. If the applicable index price falls below the minimum price, it could adversely affect our financial condition and results of operations and, as a result, our ability to pay cash distributions.

Pursuant to the gas purchase contract on which the NPI is based, we are required to pay at least \$1.70 (adjusted for inflation annually, or approximately \$1.80 during 2006) per MMBtu, which we refer to as the minimum price, for gas purchased from production in respect of the Trust Wells. If the applicable index price is less than the minimum price in any month, amounts payable under the gas purchase contract could be higher than the gross proceeds we would receive for the gas at market prices. As a result, the royalty obligation payable by us in respect of the NPI could exceed the gross proceeds we have received for the gas produced in respect of the NPI. If we have to pay a royalty under the NPI based upon the minimum price that exceeds the actual revenue received by us for the sale of such gas, based upon market prices, it could adversely affect our financial condition and results of operations and, as a result, our ability to pay cash distributions. The index price for the Trust Wells is the price reported in *Inside FERC's Gas Market Report* for the Southern Natural Gas Co., Louisiana hub, which we refer to as the SONAT Inside FERC Price. For the years ended December 31, 2005 and 2004, the monthly index price varied between a low of \$6.12 and a high of \$14.01, and a low of \$5.05 and a high of \$7.74, respectively. For the six months ended June 30, 2006, the monthly index price varied between a low of \$5.87 and a high of \$11.67.

The gas purchase contract on which the NPI is based contains a sharing arrangement in the event the applicable spot index price for natural gas exceeds the sharing price, as calculated under the gas purchase contract. If the applicable spot index price for natural gas falls below the sharing price, it would have the effect of reducing the revenue we retain upon resale of the gas produced from the Trust Wells and could adversely affect our financial condition and results of operations and, as a result, our ability to pay cash distributions.

The gas purchase contract on which the NPI is based provides for a sharing arrangement in the event the index price in any month exceeds a price of \$2.10 (adjusted for inflation annually, or approximately \$2.22 during 2006) per MMBtu, which we refer to as the sharing price. If 97% of the applicable spot index price is equal to or less than the sharing price, gas is purchased at the greater of (i) 97% of the index price per MMBtu and (ii) the minimum price described in the immediately preceding risk factor. If the index price exceeds the sharing price in any month, however, gas is purchased at the sharing price plus 50% of the excess of 97% of the applicable spot index price over the sharing price per MMBtu. In that case, gross proceeds payable under the gas purchase contract could be substantially less than the gross proceeds at market prices, as a result of which the royalty obligation payable by us in respect of the NPI could be substantially less than the gross proceeds we have received for the produced gas. For example, during 2005 and the six months ended June 30, 2006, the amount payable under the gas purchase contract was, on average, approximately \$3.37 MMBtu and \$2.99 MMBtu, respectively, less than the net average market price realized for the sale of such gas. If during the term of the gas purchase contract, the index price is equal to or less than the sharing price, it could adversely affect our financial condition and results of operations and, as a result, our ability to pay cash distributions.

While TEMI's interest in the gas purchase contract was assigned to one of our subsidiaries in June 2005, TEMI remains a nominal party to that contract and has obligations thereunder and the potential ability to make elections or even breach its obligations, both of which could adversely affect our rights and interests.

TEMI is an original party to the gas purchase contract. In connection with our acquisition of the Robinson's Bend Field properties from Everlast in June 2005, one of our subsidiaries assumed from TEMI all of its rights in respect of the Trust Wells under the gas purchase contract. As TEMI remains a nominal party to the gas purchase contract, it may still have the ability to make elections or even breach its obligations under the contract in a manner that affects our rights in respect of the Robinson's Bend Field. Any such action by TEMI could adversely

impact our rights and interests. If TEMI breaches its obligations under the gas purchase contract, the gas purchase contract may terminate, which could similarly result in a termination of the rights assigned to us. Also, if TEMI elects to terminate the minimum price commitment, we could be required to use the applicable spot index price without the sharing arrangement to calculate the amounts payable by us to the Trust for the NPI, which could cause the royalty obligation in respect of the NPI to increase. Any such increase in our royalty obligation under the NPI could reduce our revenues and adversely affect our financial condition and results of operations and, as a result, our ability to pay cash distributions.

We depend on certain key customers for sales of our natural gas. To the extent these and other customers reduce the volumes of natural gas they purchase from us and are not replaced by new customers, our revenues and cash available for distribution could decline.

For the six months ended June 30, 2006, five customers accounted for 100% of our total sales volumes. Specifically, Interconn Resources Inc., BP Energy Company, Enterprise Alabama, ConocoPhillips and Coral Energy Resources, L.P. accounted for approximately 31%, 27%, 18%, 13% and 11%, respectively, of our total sales volumes. To the extent these and other customers reduce the volumes of natural gas that they purchase from us and are not replaced by new customers, our revenues and cash available for distribution could decline.

Our hedging activities could result in financial losses or could reduce our income, which may adversely affect our ability to pay distributions to our unitholders.

To achieve more predictable cash flow and to reduce our exposure to adverse fluctuations in the prices of natural gas, we have adopted a policy that contemplates hedging approximately 80% of our expected production volumes for up to five years. As a result, we will continue to have direct commodity price exposure on the unhedged portion of our production volumes. The extent of our commodity price exposure is related largely to the effectiveness and scope of our hedging activities. For example, the derivative instruments we intend to utilize are generally based on posted market prices, which may differ significantly from the actual natural gas prices we realize in our operations. If we had implemented this hedging strategy on June 30, 2005 for the twelve months ended June 30, 2006, we estimate that we would have realized approximately \$5.9 million less revenue for that period. On June 20, 2006, we entered into derivative transactions that hedge the future prices of approximately 85% of the expected production from our currently producing wells from October 2006 to December 2009. Please read “Management’s Discussion and Analysis of Financial Condition and Results of Operations—Quantitative and Qualitative Disclosure about Market Risk.”

Our actual future production may be significantly higher or lower than we estimate at the time we enter into hedging transactions for such period. If the actual amount is higher than we estimate, we will have greater commodity price exposure than we intended. If the actual amount is lower than the nominal amount that is subject to our derivative financial instruments, we might be forced to satisfy all or a portion of our derivative transactions without the benefit of the cash flow from our sale or purchase of the underlying physical commodity, resulting in a substantial diminution of our liquidity. As a result of these factors, our hedging activities may not be as effective as we intend in reducing the volatility of our cash flows, and in certain circumstances may actually increase the volatility of our cash flows. In addition, our hedging activities are subject to the following risks:

- a counterparty may not perform its obligation under the applicable derivative instrument;
- there may be a change in the expected differential between the underlying commodity price in the derivative instrument and the actual price received; and
- the steps we take to monitor our derivative financial instruments may not detect and prevent violations of our risk management policies and procedures.

We are exposed to trade credit risk in the ordinary course of our business activities.

We are exposed to risks of loss in the event of nonperformance by our customers and by counterparties to our hedging arrangements. Some of our customers and counterparties may be highly leveraged and subject to their own operating and regulatory risks. Even if our credit review and analysis mechanisms work properly, we may experience financial losses in our dealings with other parties. Any increase in the nonpayment or nonperformance by our customers and/or counterparties could reduce our ability to make distributions to our unitholders.

Certain of our undeveloped leasehold acreage is subject to leases that may expire in the near future.

We hold natural gas leases on approximately 17,100 net acres in the Robinson's Bend Field that are still within their original lease term and are not currently held by production. Unless we establish commercial production on the properties subject to these leases, most of these leases will expire between September 2006 and October 2010. Leases covering approximately 7,614 net acres are scheduled to expire before September 30, 2007. If our leases expire, we will lose our right to develop the related properties.

Our business is difficult to evaluate because we have a limited operating history.

We were formed in February 2005 by Constellation to acquire natural gas properties located in the Robinson's Bend Field from Everlast in June 2005. Our assembled management team may not be able to successfully oversee our business and effectively implement our operating and growth strategies. Our financial results cover periods during which the natural gas properties that we acquired were not under the control or management of our current management team and therefore may not be indicative of our future financial or operating results. Our success will depend upon management's ability to manage, operate and develop the properties that we currently own and those we may acquire in the future. Our failure to successfully manage, operate and develop these properties may have a significant adverse effect on our financial condition and results of operations.

Our identified drilling location inventories are scheduled out over several years, making them susceptible to uncertainties that could materially alter the occurrence or timing of their drilling, resulting in temporarily lower cash from operations, which may impact our ability to pay distributions.

Our management has specifically identified and scheduled drilling locations for our future multi-year drilling activities on our existing acreage. As of December 31, 2005, we had identified 120 gross proved undeveloped drilling locations and approximately 244 additional gross potential drilling locations. These identified drilling locations represent a significant part of our future development drilling program for the Robinson's Bend Field. Our ability to drill and develop these locations depends on a number of factors, including the availability of capital, seasonal conditions, regulatory approvals, natural gas prices, costs and drilling results. In addition, no proved reserves are assigned to any of the approximately 244 potential drilling locations we have identified and therefore, there may exist greater uncertainty with respect to the likelihood of drilling and completing successful commercial wells at these potential drilling locations. Our final determination of whether to drill any of these drilling locations will be dependent upon the factors described above as well as, to some degree, the results of our drilling activities with respect to our proved drilling locations. Because of these uncertainties, we do not know if the numerous drilling locations we have identified will be drilled within our expected timeframe or will ever be drilled or if we will be able to produce natural gas from these or any other potential drilling locations. In addition, unless production is established within the spacing units covering the undeveloped acres on which some of the locations are identified, the leases for such acreage will expire. As such, our actual drilling activities may materially differ from those presently identified, which could have a significant adverse effect on our financial condition and results of operations.

Locations that we decide to drill may not yield natural gas in commercially viable quantities.

The cost of drilling, completing and operating a well is often uncertain, and cost factors can adversely affect the economics of a well. Our efforts will be uneconomical if we drill dry holes or wells that are productive but do not produce enough to be commercially viable after drilling, operating and other costs. If we drill future wells that we identify as dry holes, our drilling success rate would decline, and may materially harm our business.

Drilling for and producing natural gas are high risk activities with many uncertainties that could adversely affect our financial condition or results of operations and, as a result, our ability to pay distributions to our unitholders.

Our drilling activities are subject to many risks, including the risk that we will not discover commercially productive reservoirs. Drilling for natural gas can be uneconomic, not only from dry holes, but also from productive wells that do not produce sufficient revenues to be commercially viable. In addition, our drilling and producing operations may be curtailed, delayed or canceled as a result of other factors, including: the high cost, shortages or delivery delays of drilling rigs, equipment, labor and other services; unexpected operational events and drilling conditions; reductions in oil and natural gas prices; limitations in the market for oil and natural gas; adverse weather conditions; facility or equipment malfunctions; accidents; title problems; piping, casing or cement failures; compliance with environmental and other governmental requirements; unusual or unexpected geological formations; lost or damaged oilfield drillings and service tools; loss of drilling fluid circulation; formations with abnormal pressures; environmental hazards, such as gas leaks, oil spills, pipeline ruptures and discharges of toxic gases; fires or natural disasters; blowouts, craterings and explosions; and uncontrollable flows of natural gas or well fluids.

Any of these events can cause substantial losses, including personal injury or loss of life, damage to or destruction of property, natural resources and equipment, pollution, environmental contamination, loss of wells and regulatory penalties.

We ordinarily maintain insurance against various losses and liabilities arising from our operations; however, insurance against all operational risks is not available to us. Additionally, we may elect not to obtain insurance if we believe that the cost of available insurance is excessive relative to the perceived risks presented. Losses could therefore occur for uninsurable or uninsured risks or in amounts in excess of existing insurance coverage. The occurrence of an event that is not fully covered by insurance could adversely affect our business activities, financial condition, results of operations and our ability to make cash distributions to you.

Because we handle natural gas and other petroleum products in our business, we may incur significant costs and liabilities in the future resulting from a failure to comply with new or existing environmental regulations.

The operations of our wells, gathering systems, pipelines and other facilities are subject to stringent and complex federal, state and local environmental laws and regulations. These include, for example:

- the federal Clean Air Act, related federal regulations, and comparable state laws and regulations that impose obligations related to air emissions;
- the federal Clean Water Act, related federal regulations, and comparable state laws and regulations that impose obligations related to discharges of pollutants into regulated waters;
- the federal Resource Conservation and Recovery Act, or RCRA, related federal regulations, and comparable state laws and regulations that impose requirements for the handling and disposal of waste from our facilities; and
- the Comprehensive Environmental Response, Compensation and Liability Act of 1980, or CERCLA, also known as “Superfund,” and comparable state laws that regulate the cleanup of hazardous

substances that may have been released at properties currently or previously owned or operated by us or at locations to which we have sent waste for disposal.

Moreover, the possibility exists that stricter laws, regulations or enforcement policies could significantly increase our compliance costs and the cost of any remediation that may become necessary. We may not be able to recover these costs from insurance. Please read “Business—Operations—Environmental Matters and Regulation.”

Failure to comply with these laws and regulations may trigger a variety of administrative, civil and criminal enforcement measures, including the assessment of monetary penalties, the imposition of remedial requirements, and the issuance of orders enjoining future operations. Certain environmental statutes, including RCRA, CERCLA, the federal Oil Pollution Act, and analogous state laws and regulations, impose strict, joint and several liability for costs required to clean up and restore sites where hazardous substances have been disposed of or otherwise released into the environment.

We may incur significant costs and liabilities in the future resulting from an accidental release of hazardous substances into the environment.

There is an inherent risk that we may incur environmental costs and liabilities due to the nature of our business and the substances we handle. For example:

- there is the potential for an accidental release from one of our wells or gathering pipelines;
- certain of our operations are known to bring to the surface naturally occurring radioactive material, or NORM, that is accumulated at our facilities and is subject to permitting and controls for storage, as well as requirements for proper disposal; and
- several treatment ponds associated with the treatment and storage of produced waters and similar wastewaters have leaked into the subsurface and we are in the process of replacing the liners beneath these treatment ponds and, under the supervision of the Alabama Department of Environmental Management, monitoring for the presence of contaminants in the subsurface to better determine what cleanup, if any, may be required.

If a problem occurs with respect to any one of these, it could subject us to substantial liabilities arising from environmental cleanup and restoration costs, claims made by neighboring landowners and other third parties for personal injury and property damage, and fines or penalties for related violations of environmental laws or regulations.

Our operations expose us to significant costs and liabilities with respect to environmental and operational safety matters.

We may incur significant costs and liabilities as a result of environmental and safety requirements applicable to our natural gas exploration, production and transportation operations. These costs and liabilities could arise under a wide range of federal, state and local environmental and safety laws and regulations, including regulations and enforcement policies, which have tended to become increasingly strict over time. There is an inherent risk that we may incur environmental costs and liabilities due to the nature of our business and the substances that we handle. For instance, we must maintain permits and adhere to certain controls related to the storage and proper disposal of naturally occurring radioactive material, or NORM, that is produced periodically in connection with our natural gas drilling operations. In addition, as a result of leaks from ponds used for the treatment and storage of produced waters and similar wastewaters from our operations, we are in the process of replacing pond liners and are also conducting subsurface monitoring for chlorides under the supervision of the Alabama Department of Environmental Management. We may incur additional expenses, which could be material, in the future if our monitoring activities reveal that any contaminants exist in the subsurface beneath the ponds, and the agency requires cleanup of any such contaminants.

Failure to comply with environmental laws and regulations could result in the assessment of administrative, civil and criminal penalties, imposition of cleanup and site restoration costs and liens, and to a lesser extent, issuance of orders to limit or cease certain operations. In addition, certain environmental laws impose strict, joint and several liability, which could cause us to become liable for the conduct of others or for consequences of our own actions that were in compliance with all applicable laws at the time those actions were taken. Moreover, it is not uncommon for neighboring landowners and other third parties to file claims for damages as a result of environmental and other impacts. Please read “Business—Environmental Matters and Regulation” for more information.

Shortages of drilling rigs, supplies, oilfield services, equipment and crews could delay our operations and reduce our cash available for distribution.

Higher natural gas prices generally increase the demand for drilling rigs, supplies, services, equipment and crews, and can lead to shortages of, and increasing costs for, drilling equipment, services and personnel. Shortages of, or increasing costs for, experienced drilling crews and equipment and services could restrict our ability to drill the wells and conduct the operations that we currently have planned. Any delay in the drilling of new wells or significant increase in drilling costs could reduce our revenues and cash available for distribution.

The coalbeds from which we produce natural gas frequently contain water that may hamper our ability to produce natural gas in commercial quantities or adversely affect our profitability.

Unlike conventional natural gas production, coalbeds frequently contain water that must be removed in order for the gas to desorb from the coal and flow to the wellbore. Our ability to remove and dispose of sufficient quantities of water from the coal seam will determine whether or not we can produce natural gas in commercial quantities. In addition, the cost of water disposal may be significant and may reduce our profitability.

We may face unanticipated water disposal costs.

Where water produced from our projects fails to meet the quality requirements of applicable regulatory agencies or our wells produce water in excess of the applicable volumetric permit limit, we may have to shut in wells, reduce drilling activities, or upgrade facilities for water handling or treatment. The costs to dispose of this produced water may increase if any of the following occur:

- we cannot obtain future permits from applicable regulatory agencies;
- water of lesser quality or requiring additional treatment is produced;
- our wells produce excess water; or
- new laws and regulations require water to be disposed of in a different manner.

If we fail to develop or maintain an effective system of internal controls, we may not be able to accurately report our financial results or prevent fraud. As a result, current and potential unitholders could lose confidence in our financial reporting, which would harm our business and the trading price of our common units.

Effective internal controls are necessary for us to provide reliable financial reports, prevent fraud and operate successfully as a public company. If we cannot provide reliable financial reports or prevent fraud, our reputation and operating results would be harmed. We cannot be certain that our efforts to develop and maintain our internal controls will be successful, that we will be able to maintain adequate controls over our financial processes and reporting in the future or that we will be able to comply with our obligations under Section 404 of the Sarbanes-Oxley Act of 2002. Any failure to develop or maintain effective internal controls, or difficulties encountered in implementing or improving our internal controls, could harm our operating results or cause us to fail to meet our reporting obligations. Ineffective internal controls could also cause investors to lose confidence

in our reported financial information, which would likely have a negative effect on the trading price of our common units.

We may be unable to compete effectively with larger companies, which may adversely affect our ability to generate sufficient revenue to allow us to pay distributions to our unitholders.

The oil and natural gas industry is intensely competitive, and we compete with other companies that have greater resources. Our ability to acquire additional properties and to discover reserves in the future will be dependent upon CEPM's willingness and ability to evaluate and select suitable properties and our ability to consummate transactions in a highly competitive environment. Many of our larger competitors not only drill for and produce natural gas and oil, but also carry on refining operations and market petroleum and other products on a regional, national or worldwide basis. These companies may be able to pay more for natural gas properties and evaluate, bid for and purchase a greater number of properties than our financial or human resources permit. In addition, these companies may have a greater ability to continue drilling activities during periods of low natural gas prices and to absorb the burden of present and future federal, state, local and other laws and regulations. Our inability to compete effectively with larger companies could have a material adverse impact on our business activities, financial condition and results of operations, which could reduce the amount of cash we have available to pay distributions to you.

Due to our lack of asset and geographic diversification, adverse developments in our operating area would reduce our ability to make distributions to our unitholders.

We rely exclusively on sales of the natural gas that we produce. Furthermore, all of our assets are located in the Black Warrior Basin in Alabama. Due to our lack of diversification in asset type and location, an adverse development in the oil and gas business or this geographic area, would have a significantly greater impact on our results of operations and cash available for distribution to our unitholders than if we maintained more diverse assets and locations.

Seasonal weather conditions adversely affect our ability to conduct production activities in the Robinson's Bend Field.

Natural gas operations in the Robinson's Bend Field are adversely affected by seasonal weather conditions, primarily during hurricane season. We face the risk that power outages resulting from hurricanes and other strong storms will prevent us from operating our wells in an optimal manner.

We are subject to complex federal, state, local and other laws and regulations that could adversely affect the cost, manner or feasibility of conducting our operations.

Our natural gas exploration, production and transportation operations are subject to complex and stringent laws and regulations. In order to conduct our operations in compliance with these laws and regulations, we must obtain and maintain numerous permits, approvals and certificates from various federal, state and local governmental authorities. Failure or delay in obtaining regulatory approvals or drilling permits could have a material adverse effect on our ability to develop our properties, and receipt of drilling permits with onerous conditions could increase our compliance costs. In addition, regulations regarding conservation practices and the protection of correlative rights affect our operations by limiting the quantity of natural gas we may produce and sell.

We are subject to federal, state and local laws and regulations as interpreted and enforced by governmental authorities possessing jurisdiction over various aspects of the exploration, production and transportation of natural gas. The possibility exists that these new laws, regulations or enforcement policies could be more stringent and significantly increase our compliance costs. If we are not able to recover the resulting costs through insurance or increased revenues, our ability to make distributions to our unitholders could be adversely affected. Furthermore, we may be put at a competitive disadvantage to larger companies in our industry who can spread

these additional costs over a greater number of wells and larger operating staff. Please read “Business—Environmental Matters and Regulation” for more information on the laws and regulations that affect us.

We will incur increased costs as a result of being a public company.

We have no history operating as a public company. As a public company, we will incur significant legal, accounting and other expenses that we did not incur as a private company. In addition, the Sarbanes-Oxley Act of 2002, as well as new rules subsequently implemented by the SEC and the NYSE Arca, have required changes in corporate governance practices of public companies. We expect these new rules and regulations to increase our legal and financial compliance costs and to make activities more time-consuming and costly. For example, as a result of becoming a public company, we are required to have three independent managers, create board committees and adopt policies regarding internal controls and disclosure controls and procedures, including the preparation of reports on internal control over financial reporting. In addition, we will incur additional costs associated with our public company reporting requirements. We also expect these new rules and regulations to make it more difficult and more expensive for us to obtain director and officer liability insurance and we may be required to accept reduced policy limits and coverage or incur substantially higher costs to obtain the same or similar coverage. As a result, it may be more difficult for us to attract and retain qualified persons to serve on our board of managers or as executive officers. The costs we incur as a result of being a public company will decrease the amount of cash available to pay distributions to you.

Risks Related to Our Structure

Constellation and its affiliates will own a controlling interest in us through their ownership of our Class A units and a majority of our common units.

Upon completion of this offering, Constellation will indirectly own approximately 57% of the outstanding common units, or approximately 50% if the underwriters’ option to purchase additional common units is exercised in full, and 100% of the outstanding Class A units. Accordingly, Constellation and its affiliates will be able to assert great influence in any vote of common unitholders, including the election of the three members of our board of managers that are elected by the common unitholders. As long as Constellation and its affiliates beneficially own a controlling interest in us, they will have the ability to control our management and affairs. In addition, CEPM, as the holder of all our Class A units, will have the exclusive right to elect two members of our board of managers. Affiliates of Constellation may thus be able to cause a change of control of our company. This concentration of ownership may have the effect of preventing or discouraging transactions involving an actual or a potential change of control of our company, regardless of whether a premium is offered over then-current market prices.

Members of our board of managers and Constellation and its affiliates, including CEPH and CEPM, may have conflicts of interest with us. Our limited liability company agreement limits the remedies available to you in the event you have a claim relating to conflicts of interest.

Following the offering, two members of our board of managers will be appointed by CEPM, the holder of our Class A units and will be affiliated with Constellation. Conflicts of interest may arise between us and our unitholders and members of our board of managers and Constellation and its affiliates, including CEPH and CEPM. These potential conflicts may relate to the divergent interests of these parties. Situations in which the interests of members of our board of managers and Constellation and its affiliates, including CEPH and CEPM, may differ from interests of owners of common units include, among others, the following situations:

- our limited liability company agreement gives our board of managers broad discretion in establishing cash reserves for the proper conduct of our business, which will affect the amount of cash available for distribution. For example, our board of managers will use its reasonable discretion to establish and maintain cash reserves sufficient to maintain our asset base;

- none of our limited liability agreement, management services agreement nor any other agreement requires Constellation, CEPM or any of their affiliates to pursue a business strategy that favors us. Directors and officers of Constellation, CEPM and their subsidiaries (other than us) have a fiduciary duty to make decisions in the best interests of the Constellation stockholders, which may be contrary to our best interests;
- upon our request, CEPM, under the management services agreement, will recommend to our board of managers the timing and extent of our drilling program and related capital expenditures, asset purchases and sales, and financing alternatives (whether borrowings, issuances of additional limited liability company interests or a combination of the foregoing) and reserve adjustments, all of which will affect the amount of cash that we distribute to our unitholders;
- we intend to rely on CEPM to provide us with opportunities for the acquisition of oil and natural gas reserves, however, neither Constellation nor CEPM has any obligation to provide us with such opportunities;
- in some instances our board of managers may cause us to borrow funds in order to permit us to pay cash distributions to our unitholders, even if the purpose or effect of the borrowing is to make management incentive distributions;
- we intend to rely on CEPM and its affiliates to assist us in implementing our hedging policy;
- members of our board of managers and Constellation and its affiliates, including CEPH and CEPM, are not prohibited from investing or engaging in other businesses or activities that compete with us; and
- our board of managers is allowed to take into account the interests of parties other than us, such as Constellation or CEPM, in resolving conflicts of interest, which has the effect of limiting its fiduciary duty to our unitholders.

Our limited liability company agreement prohibits a unitholder (other than CEPM, CEPH and their affiliates) who acquires 15% or more of our common units without the approval of our board of managers from engaging in a business combination with us for three years. This provision could discourage a change of control that our unitholders may favor, which could negatively affect the price of our common units.

Our limited liability company agreement effectively adopts Section 203 of the Delaware General Corporation Laws, or the DGCL. Section 203 of the DGCL as it applies to us prevents an interested unitholder, defined as a person who owns 15% or more of our outstanding common units, from engaging in business combinations with us for three years following the time such person becomes an interested unitholder. Section 203 broadly defines “business combination” to encompass a wide variety of transactions with or caused by an interested unitholder, including mergers, asset sales and other transactions in which the interested unitholder receives a benefit on other than a pro rata basis with other unitholders. This provision of our limited liability company agreement could have an anti-takeover effect with respect to transactions not approved in advance by our board of managers, including discouraging takeover attempts that might result in a premium over the market price for our common units.

Our common unitholders will not have the right to vote for two of our managers, and the common units that will be indirectly owned by Constellation immediately after this offering will give Constellation the ability to elect a majority of our managers.

CEPM, as the sole holder of our Class A units, will have the sole right, voting as a separate class, to elect two of the five members of our board of managers and to fill any vacancy created by the death, resignation or

removal of either of such managers. Each of the three remaining members of our board of managers will be subject to annual election at a meeting of our common unitholders.

Since Constellation will own more than a majority of our outstanding common units immediately after the closing of this offering, Constellation, in combination with CEPM as owner of the Class A units, will be able to elect a majority of the members of our board of managers. In addition, since the removal of a manager elected by our common unitholders requires the approval of the holders of not less than 66 ²/₃% of our outstanding common units, our public common unitholders will not be able to remove a member of our board of managers unless Constellation votes its common units in favor of such a removal.

Our limited liability agreement restricts the voting rights of unitholders owning 20% or more of our common units.

Our limited liability agreement restricts the voting rights of common unitholders by providing that any units held by a person that owns 20% or more of any class of units then outstanding, other than Constellation, CEPM, their affiliates or transferees and persons who acquire such units with the prior approval of the board of managers, cannot vote on any matter. Our limited liability agreement also contains provisions limiting the ability of common unitholders to call meetings or to acquire information about our operations, as well as other provisions limiting common unitholders' ability to influence the manner or direction of management.

If the holders of our common units vote to eliminate the special voting rights of the holders of our Class A units, our Class A units will convert into common units on a one-for-one basis and CEPM will have the option of converting the management incentive interests into common units at their fair market value, which may be dilutive to you.

The holders of our Class A units have the right, voting as a separate class, to elect two of the five members of our board of managers, and any replacement of either of such members. This right can be eliminated upon a vote of the holders of not less than a 66 ²/₃% of our outstanding common units. If such elimination is so approved and Constellation and its affiliates do not vote their common units in favor of such elimination, the Class A units will be converted into common units on a one-for-one basis and CEPM will have the right to convert its management incentive interests into common units based on the then fair market value of such interests, which may be dilutive to you.

You will experience immediate and dilution of \$9.47 per common unit.

The assumed initial public offering price of \$20.00 per common unit exceeds our pro forma net tangible book value of \$10.53 per common unit. Based on the assumed initial public offering price, you will incur immediate and substantial dilution of \$9.47 per common unit. Please read "Dilution."

We may issue additional units without your approval, which would dilute your existing ownership interests.

We may issue an unlimited number of limited liability company interests of any type, including common units and units with rights to cash distributions or in liquidation that are senior in order of priority to common units, without the approval of our unitholders.

The issuance of additional units or other equity securities may have the following effects:

- your proportionate ownership interest in us may decrease;
- the amount of cash distributed on each common unit may decrease;
- the relative voting strength of each previously outstanding common unit may be diminished;

- the market price of the common units may decline; and
- the ratio of taxable income to distributions may increase.

Our limited liability company agreement provides for a limited call right that may require you to sell your common units at an undesirable time or price.

If, at any time, any person owns more than 80% of the common units then outstanding, such person has the right, but not the obligation, which it may assign to any of its affiliates or to us, to acquire all, but not less than all, of the remaining common units then outstanding at a price not less than the then-current market price of the common units. As a result, you may be required to sell your common units at an undesirable time or price and therefore may receive a lower or no return on your investment. You may also incur tax liability upon a sale of your common units. For additional information about the call right, please read “The Limited Liability Company Agreement—Limited Call Right.”

Unitholders may have limited liquidity for their common units, a trading market may not develop for the common units and you may not be able to resell your common units at the initial public offering price.

Prior to the offering, there has been no public market for the common units. After the offering, there will be 6,275,000 publicly traded common units. We do not know the extent to which investor interest will lead to the development of a trading market or how liquid that market might be. You may not be able to resell your common units at or above the initial public offering price. Additionally, the lack of liquidity may result in wide bid-ask spreads, contribute to significant fluctuations in the market price of the common units and limit the number of investors who are able to buy the common units.

If our common unit price declines after the initial public offering, you could lose a significant part of your investment.

The market price of our common units could be subject to wide fluctuations in response to a number of factors, most of which we cannot control, including:

- changes in securities analysts’ recommendations and their estimates of our financial performance;
- the public’s reaction to our press releases, announcements and our filings with the Securities and Exchange Commission;
- fluctuations in broader securities market prices and volumes, particularly among securities of natural gas and oil companies and securities of publicly traded limited partnerships and limited liability companies;
- changes in market valuations of similar companies;
- departures of key personnel;
- commencement of or involvement in litigation;
- variations in our quarterly results of operations or those of other natural gas and oil companies;
- variations in the amount of our quarterly cash distributions;
- future issuances and sales of our common units; and
- changes in general conditions in the U.S. economy, financial markets or the oil and natural gas industry.

In recent years, the securities markets have experienced extreme price and volume fluctuations. This volatility has had a significant effect on the market price of securities issued by many companies for reasons unrelated to the operating performance of these companies. Future market fluctuations may result in a lower price of our common units.

Unitholders may have liability to repay distributions.

Under certain circumstances, unitholders may have to repay amounts wrongfully returned or distributed to them. Under Section 18-607 of the Delaware Revised Limited Liability Company Act (the “Delaware Act”), we may not make a distribution to you if the distribution would cause our liabilities to exceed the fair value of our assets. Delaware law provides that for a period of three years from the date of an impermissible distribution, members or unitholders who received the distribution and who knew at the time of the distribution that it violated Delaware law will be liable to the limited liability company for the distribution amount. A purchaser of common units who becomes a member or unitholder is liable for the obligations of the transferring member to make contributions to the limited liability company that are known to such purchaser of units at the time it became a member and for unknown obligations if the liabilities could be determined from our limited liability company agreement.

Constellation’s interests in us may be transferred to a third party without common unitholder consent.

Constellation’s affiliates may transfer their Class A units, common units, management incentive interests and Class D interests to a third party in a merger or in a sale of all or substantially all of their respective assets without the consent of our common unitholders. Furthermore, there is no restriction in our limited liability company agreement on the ability of Constellation to cause a transfer to a third party of its affiliates’ equity interest in CEPM, CEPH, CCG or CHI. The new owner of the Class A units and common units formerly owned by Constellation would then be in a position to replace a majority of our board of managers with its own choice, which could then replace some or all of our officers.

CEPH may sell common units in the future, which could reduce the market price of our outstanding common units.

Following the completion of this offering, CEPH will control an aggregate of 8,214,010 common units. In addition, we have agreed to register for sale common units held by CEPH. These registration rights allow CEPH to request registration of its common units and to include any of those common units in a registration of other securities by us. If CEPH were to sell a substantial portion of its common units, it could reduce the market price of our outstanding common units. Please also read “Material Tax Consequences—Disposition of Units—Constructive Termination.”

An increase in interest rates may cause the market price of our common units to decline.

Like all equity investments, an investment in our common units is subject to certain risks. In exchange for accepting these risks, investors may expect to receive a higher rate of return than would otherwise be obtainable from lower-risk investments. Accordingly, as interest rates rise, the ability of investors to obtain higher risk-adjusted rates of return by purchasing government-backed debt securities may cause a corresponding decline in demand for riskier investments generally, including yield-based equity investments such as publicly-traded limited liability company interests. Reduced demand for our common units resulting from investors seeking other more favorable investment opportunities may cause the trading price of our common units to decline.

Tax Risks to Unitholders

You should read “Material Tax Consequences” for a more complete discussion of the expected material federal income tax consequences of owning and disposing of common units.

Our tax treatment depends on our status as a partnership for federal income tax purposes, as well as our not being subject to entity-level taxation by individual states. If the IRS were to treat us as a corporation for federal income tax purposes or we were to become subject to entity-level taxation for state tax purposes, taxes paid, if any, would reduce the amount of cash available for distribution.

The anticipated after-tax economic benefit of an investment in our common units depends largely on our being treated as a partnership for federal income tax purposes. We have not requested, and do not plan to request, a ruling from the IRS on this or any other tax matter that affects us.

If we were treated as a corporation for federal income tax purposes, we would pay federal income tax on our taxable income at the corporate tax rates, currently at a maximum rate of 35%, and would likely pay state income tax at varying rates. Distributions to you would generally be taxed as corporate distributions, and no income, gain, loss, deduction or credit would flow through to you. Because a tax may be imposed on us as a corporation, our cash available for distribution to our unitholders could be reduced. Therefore, treatment of us as a corporation could result in a material reduction in the anticipated cash flow and after-tax return to our unitholders and therefore result in a substantial reduction in the value of our common units.

Current law or our business may change so as to cause us to be treated as a corporation for federal income tax purposes or otherwise subject us to entity-level taxation. In addition, because of widespread state budget deficits, several states are evaluating ways to subject partnerships and limited liability companies to entity-level taxation through the imposition of state income, franchise or other forms of taxation. If any state were to impose a tax upon us as an entity, the cash available for distribution to you would be reduced. Our limited liability company agreement provides that if a law is enacted or existing law is modified or interpreted in a manner that subjects us to taxation as a corporation or otherwise subjects us to entity-level taxation for federal, state or local income tax purposes, the initial quarterly distribution amount and the Target Distribution amounts will be adjusted to reflect the impact of that law on us.

You may be required to pay taxes on income from us even if you do not receive any cash distributions from us.

You will be required to pay federal income taxes and, in some cases, state and local income taxes on your share of our taxable income, whether or not you receive cash distributions from us. You may not receive cash distributions from us equal to your share of our taxable income or even equal to the actual tax liability that results from your share of our taxable income.

A successful IRS contest of the federal income tax positions we take may adversely affect the market for our common units, and the costs of any contest will reduce cash available for distribution.

We have not requested a ruling from the IRS with respect to our treatment as a partnership for federal income tax purposes or any other matter that affects us. The IRS may adopt positions that differ from the positions we take. It may be necessary to resort to administrative or court proceedings to sustain some or all of the positions we take and a court may disagree with some or all of those positions. Any contest with the IRS may materially and adversely impact the market for our common units and the price at which they trade. In addition, our costs of any contest with the IRS will result in a reduction in cash available for distribution to our unitholders and thus will be borne indirectly by our unitholders.

Tax-exempt entities and foreign persons face unique tax issues from owning common units that may result in adverse tax consequences to them.

Investment in units by tax-exempt entities, including employee benefit plans and individual retirement accounts (known as IRAs), and non-U.S. persons raises issues unique to them. For example, virtually all of our income allocated to organizations exempt from federal income tax, including individual retirement accounts and other retirement plans, will be unrelated business taxable income and will be taxable to such a unitholder.

Distributions to non-U.S. persons will be reduced by withholding taxes imposed at the highest effective applicable tax rate, and non-U.S. persons will be required to file United States federal income tax returns and pay tax on their share of our taxable income.

We will treat each purchaser of our common units as having the same tax benefits without regard to the common units purchased. The IRS may challenge this treatment, which could adversely affect the value of the common units.

Because we cannot match transferors and transferees of common units, we will adopt depreciation and amortization positions that may not conform with all aspects of existing Treasury regulations. A successful IRS challenge to those positions could adversely affect the amount of tax benefits available to our unitholders. It also could affect the timing of these tax benefits or the amount of gain on the sale of common units and could have a negative impact on the value of our common units or result in audits of and adjustments to our unitholders' tax returns. Please read "Material Tax Consequences—Uniformity of Units" for a further discussion of the effect of the depreciation and amortization positions we will adopt.

Tax gain or loss on the disposition of our common units could be more or less than expected because prior distributions in excess of allocations of income will decrease your tax basis in your common units.

If you sell any of your common units, you will recognize gain or loss equal to the difference between the amount realized and your tax basis in those common units. Prior distributions to you in excess of the total net taxable income you were allocated for a common unit, which decreased your tax basis in that common unit, will, in effect, become taxable income to you if the common unit is sold at a price greater than your tax basis in that common unit, even if the price you receive is less than your original cost. A substantial portion of the amount realized, whether or not representing gain, may be ordinary income to you. In addition, if you sell your units, you may incur a tax liability in excess of the amount of cash you receive from the sale.

We will be considered to have terminated for tax purposes due to a sale or exchange of 50% or more of our interests within a twelve-month period.

We will be considered to have terminated for tax purposes if there is a sale or exchange of 50% or more of the total interests in our capital and profits within a twelve-month period. A constructive termination results in the closing of our taxable year for all unitholders and in the case of a unitholder reporting on a taxable year other than a fiscal year ending December 31, may result in more than 12 months of our taxable income or loss being includable in his taxable income for the year of termination. A constructive termination occurring on a date other than December 31 will result in us filing two tax returns (and unitholders receiving two Schedule K-1s) for one calendar year and the cost of the preparation of these returns will be borne by all unitholders.

You may be subject to state and local taxes and return filing requirements.

In addition to federal income taxes, you will likely be subject to other taxes, including state and local taxes, unincorporated business taxes and estate, inheritance or intangible taxes that are imposed by the various jurisdictions in which we do business or own property now or in the future, even if you do not reside in any of those jurisdictions. You will likely be required to file foreign, state and local income tax returns and pay state and local income taxes in some or all of these jurisdictions. Further, you may be subject to penalties for failure to comply with those requirements. We will initially do business and own assets in Alabama and Maryland. As we make acquisitions or expand our business, we may do business or own assets in other states in the future. It is the responsibility of each unitholder to file all United States federal, foreign, state and local tax returns that may be required of such unitholder. Our counsel has not rendered an opinion on the state or local tax consequences of an investment in the common units. In addition, if you sell your units, you may incur a tax liability in excess of the amount of cash you receive from the sale.

CAUTIONARY NOTE REGARDING FORWARD-LOOKING STATEMENTS

This prospectus contains forward-looking statements that are subject to a number of risks and uncertainties, many of which are beyond our control, which may include statements about our:

- the volatility of realized natural gas prices;
- discovery, estimation, development and replacement of oil and natural gas reserves;
- business and financial strategy;
- drilling locations;
- technology;
- cash flow, liquidity and financial position;
- the impact on us of termination of the sharing arrangement before December 31, 2012;
- production volumes;
- lease operating expenses, general and administrative costs and finding and development costs;
- availability of drilling and production equipment, labor and other services;
- future operating results;
- prospect development and property acquisitions;
- marketing of oil and natural gas;
- competition in the oil and natural gas industry;
- the impact of weather and the occurrence of natural disasters such as fires, floods and other catastrophic events and natural disasters;
- governmental regulation of the oil and natural gas industry;
- developments in oil-producing and natural gas producing countries; and
- strategic plans, objectives, expectations and intentions for future operations.

All of these types of statements, other than statements of historical fact included in this prospectus, are forward-looking statements. These forward-looking statements may be found in the “Summary,” “Risk Factors,” “Management’s Discussion and Analysis of Financial Condition and Results of Operations,” “Cash Distribution Policy and Restrictions on Distributions,” “Business” and other sections of this prospectus. In some cases, you can identify forward-looking statements by terminology such as “may,” “could,” “should,” “expect,” “plan,” “project,” “intend,” “anticipate,” “believe,” “estimate,” “predict,” “potential,” “pursue,” “target,” “continue,” the negative of such terms or other comparable terminology.

The forward-looking statements contained in this prospectus are largely based on our expectations, which reflect estimates and assumptions made by our management. These estimates and assumptions reflect our best judgment based on currently known market conditions and other factors. Although we believe such estimates and assumptions to be reasonable, they are inherently uncertain and involve a number of risks and uncertainties that are beyond our control. In addition, management’s assumptions about future events may prove to be inaccurate. Management cautions all readers that the forward-looking statements contained in this prospectus are not guarantees of future performance, and we cannot assure any reader that such statements will be realized or the forward-looking events and circumstances will occur. Actual results may differ materially from those anticipated or implied in the forward-looking statements due to factors listed in the “Risk Factors” section and elsewhere in this prospectus. All forward-looking statements speak only as of the date of this prospectus. We do not intend to publicly update or revise any forward-looking statements as a result of new information, future events or otherwise. These cautionary statements qualify all forward-looking statements attributable to us or persons acting on our behalf.

USE OF PROCEEDS

The following table sets forth the estimated sources and uses of the funds we expect to receive from the sale of common units in this offering and related transactions. The actual sources and uses of these funds may differ from those set forth below.

Sources of Funds		Uses of Funds	
Sale of 6,275,000 common units ^(a)	\$113.8 million	Distribution to CEPH ^{(c)(d)}	\$136.0 million
Contribution by CHI for the Class D interests ^(b)		Retained for working capital ^{(d)(e)}	\$ 7.8 million
	\$ 8.0 million		
Borrowings under our new reserve-based credit facility ^(b)		Reduction of borrowings under our new reserve-based credit facility	
	\$ 30.0 million		\$ 8.0 million
	<hr/>		
Total	\$151.8 million	Total	\$151.8 million
	<hr/>		<hr/>

- (a) We estimate that we will receive net proceeds of approximately \$113.8 million from the sale of the 6,275,000 common units offered by this prospectus, assuming an initial public offering price of \$20.00 per common unit (the mid-point of the price range set forth on the cover of this prospectus) and after deducting underwriting discounts and commissions of \$8.5 million and estimated offering expenses of \$3.2 million.
- (b) Will be consummated immediately prior to the closing of this offering.
- (c) Reimbursement for capital expenditures incurred by CCG prior to this offering.
- (d) If the initial public offering price exceeds the mid-point of the price range, we will distribute the excess net proceeds to CEPH. If the initial public offering price is less than the mid-point of the price range, we will reduce the size of the special distribution to CEPH in an amount equal to the reduction in net proceeds.
- (e) Includes cash to be retained by us, of which at least \$5.0 million will exceed the amounts we expect to be necessary for our working capital purposes. As a result, at least \$5.0 million of the net proceeds from our initial public offering will be available for future distributions to our unitholders.

If the underwriters' option to purchase additional common units is exercised, we will use the additional net proceeds to purchase a number of common units from CEPH equal to the number of common units issued upon exercise of that option. If the underwriters' option is exercised in full, CEPH's ownership of common units will be reduced from 8,214,010 common units to 7,272,760 common units, reducing CEPH's and CEPM's combined limited liability company interest in us from approximately 58% to approximately 51%.

CAPITALIZATION

The following table sets forth our cash and cash equivalents and our capitalization as of June 30, 2006:

- on a historical basis; and
- on a pro forma basis to reflect the offering of the common units (assuming we price this offering at \$20.00 per common unit, the mid-point of the price range reflected on the cover page of this prospectus), the \$8.0 million cash contribution to be made to us in respect of the Class D interests, our borrowing of \$30.0 million under our reserve-based credit facility and the application of the net proceeds from these transactions and this offering as described under “Use of Proceeds.”

We derived this table from, and it should be read together with and is qualified in its entirety by reference to, our historical and unaudited pro forma consolidated financial statements and the accompanying notes included elsewhere in this prospectus. You should also read this table in conjunction with “Summary—Constellation Energy Partners LLC—The Transactions and Limited Liability Company Structure,” “Use of Proceeds” and “Management’s Discussion and Analysis of Financial Condition and Results of Operations”.

	As of June 30, 2006	
	Historical	Pro Forma
	(In ‘000’s)	
Cash and cash equivalents	\$ 3,880	\$ 12,182
Debt		
Note payable	\$ 52	\$ 52
Reserve-based credit facility ^(a)	—	22,000
Class D interests ^{(a)(b)}	—	8,000
Total debt	52	30,052
Equity		
Members’ equity	177,437	—
Common units held by public:	—	65,410
Common units held by CEPH:	—	87,214
Class A units held by CEPM:	—	3,115
Total equity ^(c)	177,437	155,739
Total capitalization	\$ 177,489	\$ 185,791

- (a) Prior to the closing of this offering, we will borrow \$30.0 million under our reserve-based credit facility. The proceeds are included in the distribution to CEPH described in “Use of Proceeds.” The proceeds of \$8.0 million contributed to us by CHI for the Class D interests will be used to reduce the borrowing under our reserve-based credit facility from \$30.0 million to \$22.0 million immediately following the offering.
- (b) Due to their mandatory redemption feature, the Class D interests will be treated as a liability under SFAS No. 150, *Accounting for Certain Financial Instruments with Characteristics of both Liabilities and Equity*.
- (c) Includes \$0.9 million of unrealized gains on our cash flow hedges.

DILUTION

Dilution is the amount by which the offering price paid by the purchasers of common units sold in this offering will exceed the net tangible book value per common unit after the offering. Net tangible book value is our total tangible assets less total liabilities. Assuming an initial public offering price of \$20.00 per common unit, on a pro forma basis as of June 30, 2006, after giving effect to the offering of common units and the application of the related net proceeds, and assuming the underwriters' option to purchase additional common units is not exercised, our net tangible book value would be \$155.7 million, or \$10.53 per common unit. Thus, purchasers of common units in this offering will experience substantial and immediate dilution in net tangible book value per common unit for financial accounting purposes, as illustrated in the following table:

Assumed initial public offering price per common unit	\$20.00
Net tangible book value per common unit before the offering ^(a)	\$ 20.85
Decrease in net tangible book value per common unit attributable to purchasers in the offering	\$(10.32)
	<hr/>
Less: Pro forma net tangible book value per common unit after the offering ^(b)	10.53
	<hr/>
Immediate dilution in net tangible book value per common unit to new investors	\$ 9.47
	<hr/>

- (a) Determined by dividing the total number of common units and Class A units to be issued to CEPM and its affiliates (8,214,010 common units and 295,690 Class A units) into our net tangible book value of the contributed assets and liabilities of \$177.4 million as of June 30, 2006.
- (b) Determined by dividing the total number of common units and Class A units to be outstanding after this offering (14,489,010 common units and 295,690 Class A units) into our pro forma net tangible book value, after giving effect to the application of the expected net proceeds we receive from this offering of \$155.7 million as of June 30, 2006.

The following table sets forth the number of units that we will issue and the total consideration contributed to us by CEPM and its affiliates in respect of their Class A units and common units and by the purchasers of common units in this offering upon consummation of the transactions contemplated by this prospectus:

	Class A and Common Units Acquired			Total Consideration	
	Class	Number	Percent	Amount (In '000's)	Percent
CEPM and its affiliates ⁽¹⁾	Class A units	295,690	2%	\$	2%
CEPM and its affiliates ⁽¹⁾	Common units	8,214,010	56%		
New investors	Common units	6,275,000	42%		
		<hr/>	<hr/>	<hr/>	<hr/>
Total		14,784,700	100%	\$	100%
		<hr/>	<hr/>	<hr/>	<hr/>

- (1) Upon the consummation of the transactions contemplated by this prospectus, CEPM and its affiliates will own 8,214,010 common units and 295,690 Class A units, the management incentive interests and the Class D interests.

HOW WE MAKE CASH DISTRIBUTIONS

Initial Quarterly Distributions

The amount of distributions paid under our cash distribution policy and the decision to make any distribution will be determined by our board of managers, taking into consideration the terms of our limited liability company agreement. We intend to distribute to the holders of common units and Class A units on a quarterly basis at least the IQD of \$0.425 per unit, or \$1.70 per unit per year to the extent we have sufficient available cash after we establish appropriate reserves and pay fees and expenses, including payments to CEPM in reimbursement of costs and expenses it incurs on our behalf. Our IQD is intended to reflect the level of cash that we expect to be available for distribution per common unit and Class A unit each quarter from our productive assets. There is no guarantee we will pay the IQD in any quarter and we will be prohibited from making any distributions to unitholders if it would cause an event of default or an event of default is existing under our credit agreement. Please read “Management’s Discussion and Analysis of Financial Condition and Results of Operations.” Our board of managers has adopted a policy that it will raise our quarterly cash distribution only when it believes that (i) we have sufficient reserves and liquidity for the proper conduct of our business, including the maintenance of our asset base, and (ii) we can maintain such an increased distribution level for a sustained period. While this is our current policy, our board of managers may alter such policy in the future when and if it determines such alteration to be appropriate.

Distributions of Available Cash

Overview

Our limited liability company agreement requires that, within 45 days after the end of each quarter, beginning with the quarter ending December 31, 2006, we distribute all of our available cash to unitholders of record on the applicable record date.

Definition of Available Cash

We define available cash in the glossary, and it generally means, for each fiscal quarter, all cash on hand at the end of the quarter:

- less the amount of cash reserves established by our board of managers to:
 - provide for the proper conduct of our business (including reserves for future capital expenditures and credit needs);
 - comply with applicable law, any of our debt instruments, or other agreements; and
 - provide funds for distributions (1) to our unitholders for any one or more of the next four quarters or (2) in respect of our Class D interests or management incentive interests;
- plus all cash on hand on the date of determination of available cash for the quarter resulting from working capital borrowings made after the end of the quarter. Working capital borrowings are generally borrowings that are made under our reserve-based credit facility or another arrangement and in all cases are used solely for working capital purposes or to pay distributions to unitholders.

Operating Surplus and Capital Surplus

General

All cash distributed to unitholders will be characterized as either “operating surplus” or “capital surplus.” Our limited liability company agreement requires that we distribute available cash from operating surplus differently than available cash from capital surplus.

Definition of Operating Surplus

We define operating surplus in the glossary, and for any period, it generally means:

- \$20.0 million (as described below); plus
- all of our cash receipts after the closing of this offering, excluding cash from (1) borrowings that are not working capital borrowings, (2) sales of equity and debt securities and (3) sales or other dispositions of assets outside the ordinary course of business; plus
- working capital borrowings made after the end of a quarter but before the date of determination of operating surplus for the quarter; plus
- cash distributions paid on equity securities issued to finance all or a portion of the construction, replacement or improvement of a capital asset (such as equipment or reserves) during the period from such financing until the earlier to occur of the date the capital asset is placed into service or the date that it is abandoned or disposed of; plus
- if the right to receive distributions (other than distributions in liquidation) on the Class D interests terminates before December 31, 2012, the excess of the amount of the original \$8.0 million contribution by CHI for the Class D interests over the cumulative cash distributions paid on the Class D interests before such termination shall be included in operating surplus, such inclusion to occur over a series of quarters with the amount included in each quarter to be equal to the amount of the payment we make to the Trust in respect of the NPI for such quarter that would not have been paid but for termination of the sharing arrangement; less
- our operating expenditures (as defined below) after the closing of this offering, including our estimated maintenance capital expenditures and the repayment of working capital borrowings, but not (1) the repayment of other borrowings, (2) actual maintenance capital expenditures, expansion capital expenditures or investment capital expenditures, (3) transaction expenses (including taxes) related to interim capital transactions or (4) cash distributions to our unitholders and the holders of our management incentive interests and Class D interests; less
- the amount of cash reserves established by our board of managers to provide funds for future operating expenditures.

As described above, operating surplus does not reflect actual cash on hand that is available for distribution to our unitholders. For example, it includes a provision that will enable us, if we choose, to distribute as operating surplus up to \$20.0 million of cash we receive in the future from non-operating sources such as asset sales, issuances of securities and long-term borrowings that would otherwise be distributed as capital surplus. In addition, the effect of including, as described above, certain cash distributions on equity securities in operating surplus would be to increase operating surplus by the amount of any such cash distributions. As a result, we may also distribute as operating surplus up to the amount of any such cash distributions we receive from non-operating sources.

We define operating expenditures in the glossary, and it generally means all of our cash expenditures, including, but not limited to, taxes, reimbursement of expenses to CEPM for services under the management services agreement, director and officer compensation, repayment of working capital borrowings, debt service payments and estimated maintenance capital expenditures, provided that operating expenditures will not include:

- payments (including prepayments and prepayment penalties) of principal of and premium on indebtedness, other than working capital borrowings;
- expansion capital expenditures;
- actual maintenance capital expenditures;
- investment capital expenditures;

- payment of transaction expenses relating to interim capital transactions; or
- distributions to our members (including distributions in respect of our Class D interests and management incentive interests).

Capital Expenditures

For purposes of determining operating surplus, maintenance capital expenditures are those capital expenditures required to maintain, including over the long term, our asset base, and expansion capital expenditures are those capital expenditures that we expect will increase our asset base over the long term. Examples of maintenance capital expenditures include capital expenditures associated with the replacement of equipment and oil and natural gas reserves (including non-proved reserves attributable to undeveloped leasehold acreage), whether through the development, exploitation and production of an existing leasehold or the acquisition or development of a new oil or natural gas property. Maintenance capital expenditures will also include interest (and related fees) on debt incurred and distributions on equity issued to finance all or any portion of a replacement asset during the period from such financing until the earlier to occur of the date any such replacement asset is placed into service or the date that it is abandoned or disposed of. Plugging and abandonment costs will also constitute maintenance capital expenditures. Capital expenditures made solely for investment purposes will not be considered maintenance capital expenditures.

Because our maintenance capital expenditures can be very large and irregular, the amount of our actual maintenance capital expenditures may differ substantially from period to period, which could cause similar fluctuations in the amounts of operating surplus, adjusted operating surplus and cash available for distribution to our unitholders if we subtracted actual maintenance capital expenditures from operating surplus. As a result, to eliminate the effect on operating surplus of these fluctuations, our limited liability company agreement will require that an estimate of the average quarterly maintenance capital expenditures (including estimated plugging and abandonment costs) necessary to maintain our asset base over the long term be subtracted from operating surplus each quarter as opposed to the actual amounts spent. The amount of estimated maintenance capital expenditures deducted from operating surplus is subject to review and change by our board of managers at least once a year, provided that any change is approved by our conflicts committee. The estimate will be made at least annually and whenever an event occurs that is likely to result in a material adjustment to the amount of our maintenance capital expenditures, such as a major acquisition or the introduction of new governmental regulations that will impact our business. For purposes of calculating operating surplus, any adjustment to this estimate will be prospective only. For a discussion of the amounts we have allocated toward estimated maintenance capital expenditures, please read “Cash Distribution Policy and Restrictions on Distributions.”

The use of estimated maintenance capital expenditures in calculating operating surplus will have the following effects:

- it will reduce the risk that maintenance capital expenditures in any one quarter will be large enough to render operating surplus less than the initial quarterly distribution to be paid on all the units for that quarter and subsequent quarters;
- it will increase our ability to distribute as operating surplus cash we receive from non-operating sources;
- it will be more difficult for us to raise our distribution above the IQD and pay management incentive distributions on our management incentive interests; and
- it will reduce the likelihood that a large maintenance capital expenditure during the First MII Earnings Period or Later MII Earnings Period will prevent the payment of a management incentive distribution in respect of the First MII Earnings Period or Later MII Earnings Period since the effect of an estimate is to spread the expected expense over several periods, thereby mitigating the effect of the actual payment of the expenditure on any single period.

Expansion capital expenditures are those capital expenditures that we expect will increase our asset base. Examples of expansion capital expenditures include the acquisition of reserves or equipment, the acquisition of new leasehold interest, or the development, exploitation and production of an existing leasehold interest, to the extent such expenditures are incurred to increase our asset base. Expansion capital expenditures will also include interest (and related fees) on debt incurred and distributions on equity issued to finance all or any portion of such capital improvement during the period from such financing until the earlier to occur of the date any such capital improvement is placed into service or the date that it is abandoned or disposed of. Capital expenditures made solely for investment purposes will not be considered expansion capital expenditures.

As described above, none of actual maintenance capital expenditures, investment capital expenditures or expansion capital expenditures are subtracted from operating surplus. Because actual maintenance capital expenditures, investment capital expenditures and expansion capital expenditures include interest payments (and related fees) on debt incurred and distributions on equity issued to finance all of the portion of the construction, replacement or improvement of a capital asset (such as equipment or reserves) during the period from such financing until the earlier to occur of the date any such capital asset is placed into service or the date that it is abandoned or disposed of, such interest payments and equity distributions are also not subtracted from operating surplus (except, in the case of maintenance capital expenditures, to the extent such interest payments and distributions are included in estimated maintenance capital expenditures).

Investment capital expenditures are those capital expenditures that are neither maintenance capital expenditures nor expansion capital expenditures. Investment capital expenditures largely will consist of capital expenditures made for investment purposes. Examples of investment capital expenditures include traditional capital expenditures for investment purposes, such as purchases of securities, as well as other capital expenditures that might be made in lieu of such traditional investment capital expenditures, such as the acquisition of a capital asset for investment purposes or development of our undeveloped properties in excess of maintenance capital expenditures, but which are not expected to expand for more than the short term our asset base.

Capital expenditures that are made in part for maintenance capital purposes and in part for investment capital or expansion capital purposes will be allocated as maintenance capital expenditures, investment capital expenditures or expansion capital expenditure by our board of managers, based upon its good faith determination, subject to approval by our conflicts committee.

Definition of Capital Surplus

We also define capital surplus in the glossary, and it will generally be generated only by:

- borrowings other than working capital borrowings;
- sales of debt and equity securities; and
- sales or other disposition of assets for cash, other than inventory, accounts receivable and other current assets sold in the ordinary course of business or as part of normal retirements or replacements of assets.

Characterization of Cash Distributions

We will treat all available cash distributed as coming from operating surplus until the sum of all available cash distributed since we began operations equals the operating surplus as of the most recent date of determination of available cash. We will treat any amount distributed in excess of operating surplus, regardless of its source, as capital surplus. We do not anticipate that we will make any distributions from capital surplus.

Distributions of Available Cash from Operating Surplus

We will make distributions of available cash from operating surplus for any quarter in the following manner:

- *first*, 98% to the common unitholders, pro rata, and 2% to the holder(s) of our Class A units, pro rata, until we distribute for each outstanding unit an amount equal to the Target Distribution for that quarter; and
- *thereafter*, any amount distributed in respect of such quarter in excess of the Target Distribution per unit will be distributed 98% to the holders of the common units, pro rata, and 2% to the holder(s) of our Class A units until distributions become payable in respect of our management incentive interests as described in “—Management Incentive Interests” below.

The Class A units will be entitled to 2% of all cash distributions from operating surplus, without any requirement for future capital contributions by the holders of such Class A units, even if we issue additional common units or other senior or subordinated equity securities in the future. The percentage interests shown above for the Class A units assume they have not been converted into common units. If the Class A units have been converted, the common units will receive the 2% of distributions originally allocated to the Class A units.

Management Incentive Interests

Management incentive interests represent the right to receive 15% of quarterly distributions of available cash from operating surplus after the Target Distribution has been achieved and certain other tests have been met. CEPM currently holds the management incentive interests, which are evidenced by the Class C limited liability company interests, but may transfer these rights separately from its Class A units, subject to restrictions in our limited liability company agreement. The earliest that we could be required to make distributions in respect of the management incentive interests is after a period of 12 consecutive quarters after this offering. We are not able to predict whether or when we will be required to make distributions in respect of the management incentive interests or, if we do make such distributions in the future, how much they will be.

Prior to the end of the First MII Earnings Period or Later MII Earnings Period, which are defined below, we will not pay any management incentive distributions. To the extent, however, that during the First MII Earnings Period or Later MII Earnings Period we distribute available cash from operating surplus in excess of the Target Distribution, our board of managers intends to cause us to reserve an amount for payment of the EP MID, which is defined below, earned during the First MII Earnings Period or Later MII Earnings Period, as the case may be, after such period ends. If during the First MII Earnings Period or Later MII Earnings Period we fail to satisfy a condition specified in the next paragraph, our board of managers will cause any such reserved amount to be released from that reserve and restored to available cash.

Payments to the holder of our management incentive interests will be subject to the satisfaction of certain requirements. The first requirement is the 12-Quarter Test, which requires that for the 12 full, consecutive, non-overlapping calendar quarters that begin with the first calendar quarter in respect of which we pay per unit cash distributions from operating surplus to holders of Class A and common units in an amount equal to or greater than the Target Distribution (that is, our \$0.425 IQD plus \$0.06375) (we refer to such 12-quarter period as the “First MII Earnings Period”):

- we pay cash distributions from operating surplus to holders of our outstanding Class A and common units in an amount that on average exceeds the Target Distribution on all of the outstanding Class A units and common units over the First MII Earnings Period;
- we generate adjusted operating surplus (which is summarized below and is defined in the glossary included as Appendix B) during the First MII Earnings Period that on average is in an amount at least equal to 100% of all distributions on the outstanding Class A and common units up to the Target Distribution plus 117.65% of all such distributions in excess of the Target Distribution; and
- we do not reduce the amount distributed per unit in respect of any such 12 quarters;

[Table of Contents](#)

[Index to Financial Statements](#)

The second requirement is the 4-Quarter Test, which requires that for each of the last four full, consecutive, non-overlapping calendar quarters in the First MII Earnings Period:

- we pay cash distributions from operating surplus to the holders of our outstanding Class A and common units that exceed the Target Distribution on all of the outstanding Class A and common units;
- we generate adjusted operating surplus in an amount at least equal to 100% of all distributions on the outstanding Class A and common units up to the Target Distribution plus 117.65% of all such distributions in excess of the Target Distribution; and
- we do not reduce the amount distributed per unit in respect of any of such four quarters.

If both the 12-Quarter Test and the 4-Quarter Test have been met, then: (i) we will make a one-time management incentive distribution (contemporaneously with the distribution paid in respect of the Class A and common units for the twelfth calendar quarter in the First MII Earnings Period) to the holder of our management incentive interests equal to 17.65% of the sum of the cumulative amounts, if any, by which quarterly cash distributions per unit paid on the outstanding Class A and common units during the First MII Earnings Period exceeded the Target Distribution on all of the outstanding Class A and common units (we refer to this one-time management incentive distribution as an “EP MID”); and (ii) for each calendar quarter after the First MII Earnings Period, the holders of our Class A units, common units and management incentive interests will receive 2%, 83% and 15%, respectively, of cash distributions from available cash from operating surplus that we pay for such quarter in excess of the Target Distribution.

If the 12-Quarter Test is not met and except as described below, management incentive distributions will not be payable in respect of the First MII Earnings Period and the holder of the management incentive interests will forfeit any and all rights to any management incentive distributions in respect of the First MII Earnings Period. An EP MID may become payable, however, with respect to a Later MII Earnings Period, if the 12-Quarter Test and the 4-Quarter Test are met in respect of such Later MII Earnings Period. A Later MII Earnings Period may begin with the first quarter following the quarter in which the 12-Quarter Test is not met, or, where we do not meet the 12-Quarter Test because we reduced our cash distribution in a particular quarter, the Later MII Earnings Period may begin with the quarter in which such reduction is made. If both tests are met with respect to a Later MII Earnings Period, then for each calendar quarter after the Later MII Earnings Period, the holders of the Class A units, common units and management incentive interests will receive 2%, 83% and 15%, respectively, of cash distributions from available cash from operating surplus that we pay for such quarter in excess of the Target Distribution.

However, if (a) the 12-Quarter Test has been met in respect of the First MII Earnings Period or any Later MII Earnings Period, but not the 4-Quarter Test; (b) the 4-Quarter Test has been met in any period of four full, consecutive and non-overlapping quarters occurring after the end of the First MII Earnings Period or Later MII Earnings Period, as the case may be, up to three of which quarters can fall within the First MII Earnings Period or Later MII Earnings Period, as the case may be (we refer to such four-quarter period as the “MII 4-Quarter Earnings Period”); and (c) we have paid at least the IQD in each calendar quarter occurring between the end of the First MII Earnings Period or Later MII Earnings Period, as the case may be, and the beginning of the MII 4-Quarter Earnings Period:

- the holders of our Class A units, common units and management incentive interests will receive 2%, 83% and 15%, respectively, of cash distributions from available cash from operating surplus that we pay in excess of the Target Distribution for each calendar quarter after the MII 4-Quarter Earnings Period; and
- the holder of our management incentive interests will receive an EP MID with respect to the First MII Earnings Period or Later MII Earnings Period, as the case may be.

Our board of managers has adopted a policy that it will raise our quarterly cash distribution only when it believes that (i) we have sufficient reserves and liquidity for the proper conduct of our business, including the

maintenance of our asset base, and (ii) we can maintain such increased distribution level for a sustained period. While this is our current policy, our board of managers may alter such policy in the future when and if it determines such alteration to be appropriate.

Definition of Adjusted Operating Surplus

We define adjusted operating surplus in the glossary and for any period it generally means:

- operating surplus generated with respect to that period less any amounts described in the fifth bullet point under “—Definition of Operating Surplus” above; less
- any net increase in working capital borrowings with respect to that period (excluding any such borrowings to the extent the proceeds are used to pay a required distribution on our Class D interests); less
- any net reduction in cash reserves for operating expenditures with respect to that period not relating to an operating expenditure made with respect to that period; plus
- any net decrease in working capital borrowings with respect to that period; plus
- any net increase in cash reserves for operating expenditures made with respect to that period required by any debt instrument for the repayment of principal, interest or premium.

Adjusted operating surplus is intended to reflect the cash generated from our operations during a particular period and therefore excludes net increases in working capital borrowings and net drawdowns of reserves of cash generated in prior periods.

Percentage Allocations of Available Cash from Operating Surplus

The following table illustrates the percentage allocations of the additional available cash from operating surplus between the unitholders and CEPM as the owner of our management incentive interests up to various distribution levels. The amounts set forth under “Marginal Percentage Interest in Distributions” are the percentage interests of our Class A unitholders and common unitholders and the holders of our management incentive interests in any available cash from operating surplus we distribute up to and including the corresponding amount in the column “Quarterly Distribution Level,” until available cash from operating surplus we distribute reaches the next distribution level, if any. The percentage interests shown for the IQD are also applicable to quarterly distribution amounts that are less than the IQD. The percentage interests shown in the table below assume that the Class A units have not been converted into common units as described herein.

	Quarterly Distribution Level	Marginal Percentage Interest in Distributions		
		Class A Unitholders	Common Unitholders	Management Incentive Interests
IQD	\$0.425	2%	98%	0%
Target Distribution	above \$0.425			
	up to \$0.48875	2%	98%	0%
Thereafter*	above \$0.48875	2%	83%	15%

* Assumes the management incentive interests have met the 12-Quarter Test and the 4-Quarter Test. Until the 12-Quarter Test and the 4-Quarter Test are met and distributions in respect of the management incentive interests become payable, quarterly distributions in excess of the \$0.48875 Target Distribution will be made 2% to the holder of the Class A units and 98% to the holders of common units, pro rata.

Distributions from Capital Surplus

How Distributions from Capital Surplus Will Be Made

We will make distributions of available cash from capital surplus, if any, in the following manner:

- First, 2% to the holder of our Class A units and 98% to all common unitholders, pro rata, until we distribute for each common unit that was issued in this offering an amount of available cash from capital surplus equal to the initial public offering price; and
- Thereafter, we will make all distributions of available cash from capital surplus as if they were from operating surplus.

Effect of a Distribution from Capital Surplus

Our limited liability company agreement treats a distribution of capital surplus as the repayment of the initial common unit price from this initial public offering, which is a return of capital. The initial public offering price less any distributions of capital surplus per common unit is referred to as the “unrecovered initial common unit price.” Each time a distribution of capital surplus is made, the IQD and the Target Distribution will be reduced in the same proportion as the corresponding reduction in the unrecovered initial common unit price. Because distributions of capital surplus will reduce the IQD, after any of these distributions are made, it may be easier for CEPM to receive management incentive distributions. However, any distribution of capital surplus before the unrecovered initial common unit price is reduced to zero cannot be applied to the payment of the IQD.

Once we distribute capital surplus on a common unit issued in this offering in an amount equal to the initial common unit price, we will reduce the IQD and the Target Distribution to zero. We will then make all future distributions from operating surplus, with 2% being distributed to the holder of our Class A units, 83% being distributed to our common unitholders, pro rata, and 15% being distributed to the holder of our management incentive interests. The percentage interests shown above for the Class A units assume they have not been converted into common units. If the Class A units have been converted, the common units will receive the 2% of distributions originally allocated to the Class A units.

Adjustment to the IQD and Target Distribution

In addition to adjusting the IQD and Target Distribution to reflect a distribution of capital surplus, if we combine our common units into fewer common units or subdivide our common units into a greater number of common units, we will proportionately adjust:

- the IQD;
- the Target Distribution; and
- the unrecovered initial common unit price.

For example, if a two-for-one split of the common units should occur, the Target Distribution and the unrecovered initial common unit price would each be reduced to 50% of its initial level. We will not make any adjustment by reason of the issuance of additional units for cash or property.

In addition, if legislation is enacted or if existing law is modified or interpreted by a court of competent jurisdiction, so that we become taxable as a corporation or otherwise subject to taxation as an entity for federal, state or local income tax purposes, we will reduce the IQD and the Target Distribution for each quarter by multiplying each by a fraction, the numerator of which is available cash for that quarter (after deducting our board of manager’s estimate of our aggregate liability for the quarter for such income taxes payable by reason of such legislation or interpretation) and the denominator of which is the sum of available cash for that quarter plus our board of managers’ estimate of our aggregate liability for the quarter for such income taxes payable by

reason of such legislation or interpretation. To the extent that the actual tax liability differs from the estimated tax liability for any quarter, the difference will be accounted for in subsequent quarters.

Quarterly Cash Distributions on our Class D Interests

In order to address the risk of early termination, without the prior consent of board of managers, prior to December 31, 2012, of the sharing arrangement under the gas purchase contract pertaining to the calculation of amounts payable to the Trust for the NPI, and the potential reduction in our revenues resulting therefrom, at the closing of this offering CHI will contribute \$8.0 million to us for all of our Class D interests. For each full calendar quarter during the period commencing January 1, 2007 and ending on December 31, 2012 that the sharing arrangement remains in effect, we will distribute to the holder of the Class D interests \$333,333, as a partial return of the \$8.0 million capital contribution made for the Class D interests, which payment will be made concurrently with the quarterly cash distribution to our unitholders for that quarter. The Class D interests will be cancelled upon the payment of the final distribution of \$333,341 to CHI for the quarter ending December 31, 2012, unless the special distribution right has been terminated earlier. Such special quarterly cash distributions will be made 45 days after the end of each calendar quarter, commencing with the quarter ending March 31, 2007.

If the amounts payable by us to the Trust are not calculated based on the sharing arrangement through December 31, 2012, unless such change is approved in advance by our board of managers and our conflicts committee, the special distribution right for future quarters will terminate and the remaining portion of the \$8.0 million original contribution not so returned in special cash distributions will be retained by us to partially offset the reduction in our revenues resulting from termination of the sharing arrangement. In the case of such termination of the special distribution right, CHI will have the right only under specific circumstances upon our liquidation to receive the unpaid portion of the \$8.0 million capital contribution that has not then been distributed to CHI in such special distributions. See “—Distributions of Cash Upon Liquidation” below. If the gas purchase contract in respect of the Trust Wells is terminated during a quarter, the special distribution to CHI as the holder of our Class D interests will be prorated for that quarter based on the ratio of the number of days in such quarter prior to the effective date of such termination to 90. If we and any of the Trust, the trustee of the Trust or any subsequent holder of the NPI become involved in a dispute or proceeding in which such person asserts that prior to December 31, 2012 the sharing arrangement ceased to be applicable in calculating amounts payable in respect of production from the Trust Wells, special cash distributions in respect of the Class D interests for periods commencing at the inception of such dispute will be suspended, and such suspended amounts will only be paid to the holder of the Class D interests to the extent it is finally determined that the sharing arrangement remained applicable during some or all of the suspension period.

Distributions of Cash Upon Liquidation

General

If we dissolve in accordance with our limited liability company agreement, we will sell or otherwise dispose of our assets in a process called liquidation. We will first apply the proceeds of liquidation to the payment of our creditors. We will distribute any remaining proceeds to the unitholders, to CHI, the entity that will contribute \$8.0 million to us in exchange for the Class D interests, CEPH and CEPM in accordance with their capital account balances, as adjusted to reflect any gain or loss upon the sale or other disposition of our assets in liquidation.

Manner of Adjustments for Gain

The manner of the adjustment for gain is set forth in our limited liability company agreement, and requires that we will allocate any gain to the unitholders and holders of the Class A units in the following manner:

- First, to the holders of common units who have negative balances in their capital accounts to the extent of and in proportion to those negative balances;
- Second, 2% to the holder of our Class A units and 98% to the common unitholders, pro rata, until the capital account for each common unit is equal to the sum of:
 - (1) the unrecovered initial common unit price; and
 - (2) the amount of the IQD for the quarter during which our liquidation occurs; and
- Third, 100% to the holder of our Class D interests, until the capital account of the Class D interests equals, in the aggregate, the excess, if any, of (i) the \$8.0 million capital contribution made to us by CHI at the closing of this offering for all of our Class D interests over (ii) the cumulative amount distributed as a special distribution to the holder of the Class D interests in accordance with the description under “Quarterly Cash Distributions On Our Class D interests” above;
- Fourth, 2% to the holder of our Class A units and 98% to the common unitholders, pro rata, until the capital account for each common unit is equal to the sum of:
 - (1) the amount described above under the second bullet point of this paragraph; and
 - (2) the excess of (I) over (II), where
 - (I) equals the sum of the excess of the Target Distribution per common unit over the IQD for each quarter of our existence; and
 - (II) equals the cumulative amount per common unit of any distributions of available cash from operating surplus in excess of the IQD per common unit that we distributed 98% to our common unitholders, pro rata, for each quarter of our existence; and
- Thereafter, 2% to the holder of our Class A units, 83% to all common unitholders, pro rata, and 15% to the holder of our management incentive interests.

Manner of Adjustments for Losses

Upon our liquidation, we will generally allocate any loss 2% to the holder of the Class A units and 98% to the holders of the outstanding common units, pro rata.

Adjustments to Capital Accounts

We will make adjustments to capital accounts upon the issuance of additional common units. In doing so, we will allocate any unrealized and, for tax purposes, unrecognized gain or loss resulting from the adjustments to the holder of the Class A units, the common unitholders, the holders of Class D interests and the holders of the management incentive interests in the same manner as we allocate gain or loss upon liquidation. In the event that we make positive adjustments to the capital accounts upon the issuance of additional common units, we will allocate any later negative adjustments to the capital accounts resulting from the issuance of additional common units or upon our liquidation in a manner which results, to the extent possible, in the capital account balances of the holders of the management incentive interests equaling the amount which they would have been if no earlier positive adjustments to the capital accounts had been made.

CASH DISTRIBUTION POLICY AND RESTRICTIONS ON DISTRIBUTIONS

You should read the following discussion of our cash distribution policy in conjunction with specific assumptions included in this section. For more detailed information regarding the factors and assumptions upon which our cash distribution policy is based, please read “—Our Estimated Cash Available to Pay Distributions—Our Estimated Adjusted EBITDA” below. In addition, you should read “Cautionary Note Regarding Forward-Looking Statements” and “Risk Factors” for information regarding statements that do not relate strictly to historical or current facts and certain risks inherent in our business.

For additional information regarding our historical and pro forma results of operations, you should refer to our historical and pro forma consolidated financial statements for the six months ended June 30, 2006 and the year ended December 31, 2005, included elsewhere in this prospectus as well as “Management’s Discussion and Analysis of Financial Condition and Results of Operations.”

General

Rationale for our Cash Distribution Policy

Our cash distribution policy reflects a basic judgment that our unitholders will be better served by our distributing our available cash (after deducting expenses, estimated maintenance capital expenditures and reserves) rather than our retaining it. Moreover, it is the current policy of our board of managers that we should increase our level of quarterly cash distributions per unit only when, in its judgment, it believes that (i) we have sufficient reserves and liquidity for the conduct of our business, including the maintenance of our asset base, and (ii) we can maintain such an increased distribution level for a sustained period. The amount of available cash will be determined by our board of managers for each calendar quarter after the closing of the offering and will be based upon recommendations from our management. Because we believe we will generally finance any expansion capital expenditures and investment capital expenditures from external financing sources, we also believe that our investors are best served by our distributing all of our available cash. In addition, since we are not subject to an entity-level federal income tax, we have more cash to distribute to you than would be the case were we subject to federal income tax. Our cash distribution policy is consistent with the terms of our limited liability company agreement, which requires that we distribute all of our available cash quarterly (and our available cash is determined after deducting expenses, estimated maintenance capital expenditures and reserves). Under that policy, we will pay an initial quarterly distribution, or IQD, of \$0.425 per Class A unit and common unit for each complete quarter. These distributions will not be cumulative. Consequently, if distributions on our common units and Class A units are not paid with respect to any fiscal quarter at the anticipated IQD rate, our unitholders will not be entitled to receive such payments in the future. We are a recently formed limited liability company and have not historically made any cash distributions. For a more detailed discussion, please read “How We Make Cash Distributions” elsewhere in this prospectus.

Restrictions and Limitations on Our Ability to Make Quarterly Distributions

There is no guarantee that unitholders will receive quarterly cash distributions from us or that any increases in our quarterly cash distributions can or will be maintained. Our distribution policy may be changed at any time and is subject to certain restrictions, including:

- Other than the obligation under our limited liability company agreement to distribute available cash on a quarterly basis, which is subject to our board of managers’ authority to establish reserves and other limitations, our unitholders have no contractual or other legal right to receive distributions.
- Our board of managers will have broad discretion to establish reserves for the prudent conduct of our business and for the payments to the holders of our Class D interests and for future cash distributions, including, during the First MII Earnings Period or any Later MII Earnings Period, payment of the EP

MID, and the establishment of those reserves could result in a reduction in cash distributions to you from the levels we currently anticipate pursuant to our stated distribution policy.

- Our ability to make distributions of available cash will depend primarily on our cash flow from operations, which primarily depends on our level of production and our realized natural gas prices. Although our limited liability company agreement provides for quarterly distributions of available cash, we have no prior history of making distributions to our members.
- Our distribution policy will be subject to restrictions on distributions under our new reserve-based credit agreement. Specifically, our credit agreement requires us to maintain a ratio of total indebtedness to our Borrowing Base (as defined in our credit agreement) measured at the time of the distribution of not more than 0.85 to 1.0. In addition, the credit facility contains covenants requiring us to maintain, as of the last day of each fiscal quarter, a ratio of our Adjusted EBITDA (as defined in our credit agreement) to our cash interest expense, each measured for the preceding quarter, of not less than 4.5 to 1.0; a ratio of total indebtedness to Adjusted EBITDA of not more than 3.5 to 1.0; and a ratio of current assets to current liabilities of not less than 1.0 to 1.0. In addition, a default by us on the payment of any indebtedness in excess of \$ million will constitute an event of default under our credit agreement that would prohibit us from making distributions. Should we be unable to satisfy these restrictions or another default or event of default occurs and is continuing under our credit agreements, we would be prohibited from making a distribution to you notwithstanding our stated distribution policy. Please read “Management’s Discussion and Analysis of Financial Condition and Results of Operations—Capital Resources and Liquidity—Reserve-Based Credit Facility.”
- Even if our cash distribution policy is not modified or revoked, the amount of distributions we pay and the decision to make any distribution is determined by our board of managers, taking into consideration the terms of our limited liability company agreement.
- We have a limited operating history and therefore we have a limited historical basis upon which to rely in our determination as to whether we will have sufficient available cash to pay the initial quarterly distribution.
- Under Section 18-607 of the Delaware Limited Liability Company Act, or Delaware Act, we may not make a distribution to you if the distribution would cause our liabilities to exceed the fair value of our assets.
- We may lack sufficient cash to pay distributions to our unitholders due to a number of factors, including reduced production from our wells, lower prices for the natural gas we sell, increases in our operating or selling, general and administrative expense, principal and interest payments on our outstanding debt, tax expenses, capital expenditures, working capital requirements or other anticipated cash needs. See “Risk Factors” for information regarding the factors.
- Although our limited liability company agreement requires us to distribute our available cash, our limited liability company agreement may be amended with the approval of our board of managers and both a common unit majority and a Class A unit majority. At the closing of this offering, CEPH will own approximately 57% of the outstanding common units (approximately 50% if the underwriters exercise their option to purchase additional common units in full) and CEPM will own 100% of the outstanding Class A units.

Our ability to make distributions to our unitholders depends on the performance of our subsidiaries and their ability to distribute funds to us. The ability of our subsidiaries to make distributions to us may be restricted by, among other things, the provisions of existing and future indebtedness, applicable state limited liability company laws and other laws and regulations, including state laws and policies affecting our oil and natural gas production, gathering and marketing operations.

Our Cash Distribution Policy Limits Our Ability to Grow

Because we distribute all of our available cash, our growth may not be as significant as businesses that reinvest their available cash to expand ongoing operations. If we issue additional common units or incur debt to fund acquisitions and expansion capital expenditures, the payment of distributions on those additional units or interest on that debt could increase the risk that we will be unable to maintain or increase our per unit distribution level.

Our Ability to Grow is Dependent on Our Ability to Access External Expansion Capital

We expect that we will distribute our available cash from operations to our unitholders. As a result, we expect that we will rely primarily upon external financing sources, including commercial bank borrowings and the issuance of debt and equity securities, to fund any investment capital expenditures and expansion capital expenditures. As a result, to the extent we are unable to finance growth externally, our cash distribution policy will significantly impair our ability to grow our asset base. In addition, because we distribute all of our available cash, our growth may not be as fast as businesses that reinvest all of their available cash to expand ongoing operations. To the extent we issue additional units in connection with any maintenance, expansion or investment capital expenditures, the payment of distributions on those additional units may increase the risk that we will be unable to maintain or increase our per unit distribution level, which in turn may affect the available cash that we have to distribute on each unit. There are no limitations in our limited liability company agreement on our ability to issue additional units, including units ranking senior to the common units. The incurrence of additional commercial borrowings or other debt to finance our growth strategy would result in increased interest expense, which in turn may impact the available cash that we have to distribute to our unitholders.

Our Initial Quarterly Distribution Rate***Our Cash Distribution Policy***

Upon completion of this offering, our board of managers will adopt a policy pursuant to which we will pay an initial quarterly distribution, or IQD, of \$0.425 per Class A unit and common unit for each complete quarter. Beginning with the quarter ending December 31, 2006, we will pay our distributions within 45 days after the end of each quarter ending March, June, September and December to holders of record on the record date established for such distribution. If the distribution date does not fall on a business day, we will make the distribution on the business day immediately preceding the indicated distribution date. We will adjust our first distribution for the period from the closing of the offering through December 31, 2006 based on the actual length of the period. These distributions will not be cumulative. Consequently, if distributions on our common units and Class A units are not paid with respect to any fiscal quarter at the anticipated IQD rate, our unitholders will not be entitled to receive such payments in the future.

If the underwriters exercise their option to purchase additional common units from us, we will use the additional net proceeds from such exercise to redeem from CEPD an equivalent number of common units. Accordingly, the exercise of the underwriters' option will not affect the total amount of units outstanding or the amount of cash needed to pay the initial quarterly distribution rate on all units. Our ability to make cash distributions at the initial distribution rate pursuant to this policy will be subject to the factors described above under the caption "—Restrictions and Limitations on Our Ability to Make Quarterly Distributions."

[Table of Contents](#)[Index to Financial Statements](#)

The following table sets forth the estimated aggregate amount of available cash from operating surplus, which we also refer to as cash available for distributions, needed to pay the IQD on all of the common units and the Class A units to be outstanding immediately after this offering for one full quarter (at the initial rate of \$0.425 per unit per quarter) and for four full quarters (at the initial rate of \$1.70 per unit for four quarters):

	Number of Units	Initial Quarterly Distribution	
		One Quarter	Four Quarters
		(In '000's)	
Common units	14,489,010	\$ 6,158	\$ 24,631
Class A units	295,690	126	503
Total	14,784,700	\$ 6,284	\$ 25,134

The Class A units will be entitled to 2% of all distributions that we make prior to our liquidation. The 2% sharing ratio of the Class A units will not be reduced if we issue additional equity securities in the future.

We do not have a legal obligation to pay distributions at our initial distribution rate or at any other rate except as provided in our limited liability company agreement. Our distribution policy is consistent with the terms of our limited liability company agreement, which requires that we distribute all of our available cash quarterly. Under our limited liability company agreement, available cash is defined to generally mean, for each fiscal quarter, cash generated from our business in excess of the amount our board of managers determines is necessary or appropriate to provide for the conduct of our business, to comply with applicable law, any of our debt instruments or other agreements or to provide for payment of the EP MID to the holder of our management incentive interests or for future distributions to the holder of our Class D interests or to our unitholders for any one or more of the upcoming four quarters. Holders of our common units may pursue judicial action to enforce provisions of our limited liability company agreement, including those related to requirements to make cash distributions as described above; however, our limited liability company agreement provides that any determination made by our board of managers must be made in good faith and that any such determination will not be subject to any other standard imposed by our limited liability company agreement, the Delaware Act or any other law, rule or regulation or at equity. Our limited liability company agreement also provides that, in order for a determination by our board of managers to be made in "good faith," our board of managers must believe that the determination is in our best interests.

The requirement in our limited liability company agreement to distribute all of our available cash quarterly may not be modified or repealed without amending our limited liability company agreement; however, the actual amount of our cash distributions for any quarter is subject to fluctuation based on the amount of cash we generate from our business and the amount of reserves our board of managers establishes in accordance with our limited liability company agreement as described above. Our limited liability company agreement may be amended with the approval of our board of managers and holders of a majority of our outstanding common units.

In the sections that follow, we present in detail the basis for our belief that we will have sufficient available cash from operating surplus to pay the IQD on all outstanding Class A units and common units for each full calendar quarter through September 30, 2007. In those sections, we present the following two tables:

- "Our Estimated Cash Available to Pay Distributions," in which we present our Estimated Adjusted EBITDA for the twelve months ending September 30, 2007. In the footnotes to this first table, we present the significant assumptions and considerations underlying our belief that we will generate sufficient Estimated Adjusted EBITDA to pay the IQD on all outstanding Class A units and common units for each quarter through September 30, 2007; and
- "Unaudited Pro Forma Cash Available to Pay Distributions," in which we present our estimate of the amount of available cash we would have had on a pro forma basis in 2005 and for the twelve months

ended June 30, 2006, based on our pro forma financial statements that are included elsewhere in this prospectus.

Financial Forecast

For the purpose of this offering, our management has prepared the prospective financial information set forth in “—Our Estimated Cash Available to Pay Distributions” below, and such information is the responsibility of our management. Our forecast information presents, to our best knowledge and belief, our expected results of operations and cash flows for the twelve-month period ending September 30, 2007. Our forecast financial information reflects our judgment as of the date of this prospectus of conditions we expect to exist and the course of action we expect to take during the twelve months ending September 30, 2007. The assumptions disclosed in the footnotes to the table under the caption “—Our Estimated Cash Available to Pay Distributions—Our Estimated Adjusted EBITDA” below are those that we believe are significant to our forecasted information, but we can give you no assurance that our forecast results will be achieved. There will likely be differences between our forecast and actual results, and those differences could be material. If the forecast is not achieved, we may not be able to pay the full IQD or any amount on our outstanding common units.

Our forecast financial information is a forward-looking statement and should be read together with the historical and pro forma financial statements and the accompanying notes included elsewhere in this prospectus and together with “Management’s Discussion and Analysis of Financial Condition and Results of Operations.” In the view of our management, however, such information was prepared on a reasonable basis, reflects the best currently available estimates and judgments, and presents, to the best of management’s knowledge and belief, the assumptions and considerations on which we base our belief that we can generate the Estimated Adjusted EBITDA necessary for us to have sufficient available cash for distribution to pay a distribution on the common units and Class A units at the initial quarterly distribution rate. However, this information is not fact and should not be relied upon as being necessarily indicative of future results, and readers of this prospectus are cautioned not to place undue reliance on the prospective financial information.

Neither our independent registered public accounting firm, nor any other independent accountants, have compiled, examined or performed any procedures with respect to the prospective financial information contained in this section, nor have they expressed any opinion or any other form of assurance on such information or its achievability, and they assume no responsibility for the prospective financial information. Such independent registered public accounting firms’ reports included elsewhere in this prospectus relate to the appropriately described historical financial information contained in this section. Such reports do not extend to the tables and related information contained in this section and should not be read to do so. In addition, such tables and information were not prepared:

- with a view toward compliance with published guidelines of the SEC or the guidelines established by the American Institute of Certified Public Accountants for preparation and presentation of prospective financial information; or
- in accordance with GAAP.

We do not undertake any obligation to release publicly the results of any future revisions we may make to the financial forecast or to update this financial forecast to reflect events or circumstances after the date in this prospectus. Therefore, you are cautioned not to place undue reliance on this information.

As a result of the factors described in “—Our Estimated Cash Available to Pay Distributions” and in the footnotes to the table in that section, we believe we will be able to pay distributions at the initial quarterly distribution rate of \$0.425 per unit on all outstanding common units and Class A units for each full calendar quarter in the twelve-month period ending September 30, 2007.

Our Estimated Cash Available to Pay Distributions

In order to pay the IQD to our unitholders of \$0.425 per unit per quarter over the four full calendar quarters ending September 30, 2007, our cumulative available cash to pay distributions must be at least approximately \$25.1 million over that period. We have calculated that the minimum amount of our Estimated Adjusted EBITDA for the twelve-month period ending September 30, 2007 that we estimate will be necessary to generate cash available to pay aggregate distributions of approximately \$25.1 million over that period is approximately \$31.6 million. Adjusted EBITDA should not be considered an alternative to net income, income before income taxes, cash flows from operating activities or any other measure of financial performance calculated in accordance with GAAP as those items are used to measure operating performance or liquidity.

Adjusted EBITDA is a significant liquidity metric to be used by our management to indicate (prior to the establishment of any reserves by our board of managers) the cash distributions we expect to pay to our unitholders. Specifically, this financial measure indicates to investors whether or not we are generating operating cash flow at a level that can sustain or support an increase in our quarterly distribution rates. As used in this prospectus, the term “Adjusted EBITDA” means the sum of net income (loss) plus:

- interest (income) expense;
- depreciation, depletion and amortization;
- write-off of deferred financing fees;
- impairment of long-lived assets;
- (gain) loss on sale of assets;
- (gain) loss from equity investment;
- accretion of asset retirement obligation;
- unrealized (gain) loss on natural gas derivatives; and
- realized loss (gain) on cancelled natural gas derivatives.

In the table below entitled “Our Estimated Adjusted EBITDA,” we calculate that our Estimated Adjusted EBITDA will be approximately \$31.6 million for the four full calendar quarters ending September 30, 2007, which is sufficient for us to be able to generate cash available to pay aggregate distributions of approximately \$25.1 million to the holders of our common units and Class A units, assuming borrowings of \$5.3 million to fund our investment capital expenditures and distributions on our Class D interests. If we do not borrow funds to finance such expenditures, we would experience a shortfall in the amount of cash generated from our operations to both pay the aggregate cash distributions on our common units and Class A units and make the investment capital expenditures we expect to make and pay cash distributions on our Class D interests.

In calculating the Estimated Adjusted EBITDA that we will need to pay cash distributions, we have included estimates of estimated maintenance capital expenditures, investment capital expenditures and expansion capital expenditures for the twelve-month period ending September 30, 2007. Maintenance capital expenditures are capital expenditures that we expect to make on an ongoing basis to maintain our asset base (including our undeveloped leasehold acreage) at a steady level over the long term. These expenditures include the drilling and completion of additional development wells to offset the expected production decline during such period from our producing properties, as well as additions to our inventory of unproved properties or proved reserves required to maintain our asset base.

Investment capital expenditures are capital expenditures that are neither maintenance capital expenditures nor expansion capital expenditures. Our estimated investment capital expenditures for the twelve months ending September 30, 2007 consist of capital expenditures we expect to make to drill and complete additional development wells and to refracture the formations of specified existing wells in excess of the level of such

operations that are necessary to offset our expected depletion rate of our producing properties and replace reserves.

Expansion capital expenditures consist of capital expenditures we expect to make to expand the size of our asset base for longer than the short term. These expenditures would include amounts expended to increase the rate of development and production of our existing properties at a rate in excess of that necessary to offset our expected depletion rate decline of existing producing properties and which excess production or operating capacity we expect to extend for longer than the short term. Expansion capital expenditures also consist of capital expenditures that increase our inventory of unproved properties or our proved reserves to the extent such increases exceed those necessary to maintain our asset base. Expansion capital expenditures may include expenditures for additional producing properties, undeveloped leasehold acreage, gathering, treating or processing facilities, new drilling, workovers, recompletions, completion and other production enhancement technologies that we expect will increase our asset base over the long term. For the twelve months ending September 30, 2007, we have not estimated any expansion capital expenditures since we do not have any acquisitions pending or planned and the capital expenditures we expect to incur on our existing properties do not include any that would constitute expansion capital expenditures.

You should read the footnotes to the table under the caption “—Our Estimated Adjusted EBITDA” below for a discussion of the material assumptions underlying our belief that we will be able to generate the Estimated Adjusted EBITDA of approximately \$31.6 million. Our belief is based on those assumptions and reflects our judgment, as of the date of this prospectus, regarding the conditions we expect to exist and the course of action we expect to take over the twelve-month period ending September 30, 2007. The assumptions we disclose below are those that we believe are significant to our ability to generate the necessary Estimated Adjusted EBITDA. If our estimates prove to be materially incorrect, we may not be able to pay the IQD or any amount on our outstanding units during the four calendar quarters ending September 30, 2007.

[Table of Contents](#)

[Index to Financial Statements](#)

When considering our Estimated Adjusted EBITDA, you should keep in mind the risk factors and other cautionary statements under the heading “Risk Factors” and elsewhere in this prospectus. Any of these risk factors or the other risks discussed in this prospectus could cause our financial condition and results of operations to vary significantly from those set forth in the table below.

Our Estimated Adjusted EBITDA

The following table illustrates (i) our Estimated Adjusted EBITDA that we expect to generate for the twelve months ending September 30, 2007 based on the assumptions and considerations described in the footnotes to the table and (ii) the estimated cash available to pay distributions for the twelve-month period ending September 30, 2007, assuming that the offering was consummated on October 1, 2006. We explain each of the adjustments presented below in the footnotes to the table. All of the amounts for the twelve-month period ending September 30, 2007 in the table and footnotes below are estimates.

	Twelve-Month Period Ending September 30, 2007
	(In '000's, except per unit data and ratios)
Estimated Adjusted EBITDA ^(a)	\$ 31,624
Less:	
Estimated maintenance capital expenditures ^(b)	(4,950)
Estimated interest expense ^(c)	(1,540)
Estimated investment capital expenditures ^(d)	(4,272)
Cash required to pay Class D special cash distributions ^(e)	(1,029)
Add:	
Borrowings to finance investment capital expenditures and Class D distributions ^{(c)(d)(e)}	5,301
Excess proceeds from initial public offering available for distribution ^(f)	5,027
Estimated cash available to pay distributions	\$ 30,161
Estimated cash distributions	
Annualized initial quarterly distribution per unit	\$ 1.70
Estimated total cash distributions to common unitholders and Class A unitholder ^(g)	\$ 25,134
Borrowing base ratio ^(h)	0.2x
Interest coverage ratio ^(h)	18.6x
Total debt/Adjusted EBITDA ratio ^(h)	0.7x
 (a) As reflected in the table below, to generate our Estimated Adjusted EBITDA for the twelve months ending September 30, 2007, we have assumed the following regarding our operations, revenues and expenses:	
Net sales volumes ⁽¹⁾	4.9 Bcf
Average Henry Hub Price (NYMEX) (hedged volumes) ⁽²⁾	\$9.22 per MMBtu
Average SONAT Inside FERC Price (unhedged volumes) ⁽²⁾	\$8.80 per MMBtu
Percentage of net production hedged	85%
Weighted average net realized natural gas sales price ⁽²⁾	\$9.11 per MMBtu
Estimated adjusted EBITDA (in thousands):	
Total revenues ⁽³⁾	\$43,089
Field operating expenses ⁽⁴⁾	(7,933)
Torch NPI Payment ⁽⁵⁾	(429)
General and administrative expenses ⁽⁶⁾	(4,630)
Hedge gains ⁽³⁾	1,527
Estimated Adjusted EBITDA	\$31,624

- (1) Our forecasted net sales volumes for the twelve months ending September 30, 2007 are based on our estimated proved reserves as of December 31, 2005, which were prepared using a price of \$10.06 per MMBtu, based on the SONAT Gas Daily Price on December 30, 2005. The price used in preparing our proved reserve estimates, which price is consistent with SEC rules and regulations, differs from the price of \$9.11 per MMBtu used to compile our net forecasted revenues, which reflects pricing as of June 30, 2006. For the twelve months ended June 30, 2006, our sales volumes were approximately 4.5 Bcf. We are forecasting our sales volumes to be approximately 4.9 Bcf for the period from October 1, 2006 through September 30, 2007, which is consistent with the forecasted production in our internal reserve estimates. We expect to be able to add the additional 0.4 Bcf from our drilling and refracture program in combination with compression and other production enhancing techniques.

Our estimates of approximately 4.9 Bcf net to our interest include production attributable to the 20 gross (20 net) development wells on proved undeveloped drilling locations that we intend to drill and complete and are assumed to be placed on production during the twelve months ending September 30, 2007. We have assumed that each of the 20 gross (20 net) new wells is completed as a commercial well at an initial production rate of 50-75 Mcf/d, which is consistent with the average initial production rate for the gross development wells drilled by Everlast in the first half of 2005 and the 9 gross (9 net) development wells that we drilled and completed in the second half of 2005. We have also assumed that, during the nine months ending September 30, 2006, we drill, complete and place in production 20 gross development wells. During the six months ended June 30, 2006, we drilled and completed 17 gross (17 net) wells and spudded an additional 7 gross (7 net) wells that are in the process of completion. Based on our experience and that of Everlast with drilling and completing development wells in the Black Warrior Basin, we have assumed that these development wells are drilled at an average rate of 1.7 gross wells per month and are placed on production approximately 40 days after the first wells are spudded.

Our production estimates assume that we refracture the formations of 4 gross (4 net) well locations during the nine months ending September 30, 2006. During the six months ended June 30, 2006, we refractured the formations of 2 well locations. We also assumed that we will refracture 7 gross (7 net) additional wells during the twelve months ending September 30, 2007.

- (2) Our weighted average net natural gas sales price of \$9.11 per MMBtu is calculated taking into account our executed hedges of 3.7 Bcf (or approximately 85% of our forecasted proved developed production volume from currently producing wells) at a weighted average NYMEX natural gas sales price of approximately \$9.22 per MMBtu, and unhedged production volumes at an assumed price based on the SONAT Inside FERC Price, of \$8.80 per MMBtu (based on forward curves as of June 30, 2006).

Our weighted average NYMEX hedge price of \$9.22 per MMBtu was derived from our contractual fixed price contracts that were executed on June 20, 2006. Under these contracts, we have hedged approximately 0.9 Bcf of fourth quarter 2006 production at \$8.83 per MMBtu and approximately 3.7 Bcf of 2007 production at \$9.345 per MMBtu (2.8 Bcf of which is attributable to the nine months ending September 30, 2007). This results in our weighted average hedge price of \$9.22 per MMBtu for the twelve months ending September 30, 2007.

The unhedged price for SONAT Inside FERC was derived from the weighted average forward market for NYMEX less our internal basis differential from NYMEX for SONAT as of June 30, 2006. The basis differential on June 30, 2006 was, on average, approximately \$0.03 per MMBtu below NYMEX. On June 30, 2006, the NYMEX weighted average forward price was approximately \$8.835 per MMBtu and SONAT was approximately \$8.804 per MMBtu.

The weighted average sales price has been calculated as the sum of the forecasted sales revenues from all production plus any gains or losses from executed hedges divided by the sales volumes forecasted for the period.

We initiated our hedging policy on June 20, 2006 and we intend to actively monitor and manage any further commodity price risk based upon our hedging policy.

On a pro forma basis, for the twelve months ended June 30, 2006, our average net realized sales price was approximately \$8.00 per MMBtu as compared to approximately \$9.11 per MMBtu forecast for the twelve-month period ending September 30, 2007.

- (3) In calculating our Estimated Adjusted EBITDA, we have netted from our total revenues estimated gains that we expect to incur of approximately \$1.5 million due to hedges of the forecasted production.
- (4) Our forecasted field operating expenses consist of lease operating expenses, production expenses, “minor” maintenance, tools and supplies, production taxes (including severance and ad valorem taxes) and other customary charges. We believe that the amount reflected in the forecast for field operating expenses is sufficient to cover the expenses we will incur during the twelve months ending September 30, 2007 assuming production at the forecast level. If our actual field operating expenses are higher than we estimate, we believe that we will have sufficient capacity under our reserve-based credit facility to fund such incremental expenditures.

Our production taxes are calculated as a percentage of our revenues. As prices or volumes increase, our production taxes increase and as prices and volumes decrease, our production taxes decrease. Our forecasted production tax rate of approximately 5.3% is consistent with our historical production taxes of 5.4% and 5.2% for the year ended December 31, 2005 and the six months ended June 30, 2006, respectively.

Our forecasted lease operating expenses of approximately \$5.6 million are \$1.3 million lower than 2005 lease operating expenses, which were approximately \$6.9 million. The \$1.3 million difference is due to specific non-recurring costs such as \$0.5 million incurred for transition services in connection with the purchase of our properties in the Robinson’s Bend Field, that, in many cases, were duplicative. The remaining \$0.7 million related to overhead charges that are either non-recurring or associated with services that will be performed by CEPM in the future.

- (5) We have assumed that the gas purchase contract in respect of production from the Trust Wells attributable to the NPI remains in effect. We do not directly hedge the NPI related production volumes. Based upon the assumptions set forth in notes (1) and (2) above, we have assumed that the forecasted net payment to the Trust would be approximately \$0.4 million during such twelve-month period after consideration of all deductible estimated NPI related expenses. If the gas purchase contract or the sharing arrangement provided thereunder were terminated as of October 1, 2006, we estimate that our revenues would decline by \$5.8 million during the twelve-month period ending September 30, 2007 based on forecast production from the Trust Wells for such twelve-month period and assuming the weighted average net realized sales price of \$9.11 per MMBtu.

We made no payments to the Trust in respect of the NPI in 2005. For the six months ended June 30, 2006, we paid the Trust approximately \$0.2 million, which is comprised of actual calculations through May 31, 2006 and estimates for June 2006. We have not made a payment for production since February 2006 and, based upon our forward prices as of the forecast date, do not expect any further payments to the Trust in respect of the NPI until at least January 2007. However, changes in forward prices from our forecast date may change when our next payment with respect to the NPI will occur.

- (6) Our forecasted general and administrative expenses include the following:
- approximately \$1.0 million in estimated expenses attributable to operations on the Robinson’s Bend Field properties, accounting and other similar administrative costs;
 - approximately \$1.8 million in estimated expenses associated with being a publicly traded entity, including, among other things, incremental accounting and audit fees, director and officer liability insurance, tax return preparation, investor relations, registrar and transfer agent fees and reports to our unitholders; and
 - approximately \$1.8 million of estimated expenses associated with financial, portfolio management and hedging services performed on our behalf by CEPM under the management services agreement, as well as officer compensation and other third-party consulting fees.

We have further assumed that we do not make any acquisitions during the twelve-month period ending September 30, 2007, and that we do not reimburse CEPM under the management services agreement for any acquisition services during such period. Our total forecasted general and administrative expenses of \$4.6 million for the twelve months ending September 30, 2007, compares to approximately \$1.7 million of pro forma general and administrative expenses, excluding \$3.1 million attributable to the consulting fee payable to The Investment Company, for the year ended December 31, 2005. The pro forma general and administrative expenses do not include some costs associated with being a public entity, which we estimate will be approximately \$2.9 million per year. These costs are \$1.8 million of expenses associated with being a public entity and \$1.1 million of costs such as officer and other employee compensation and other fees that will be required.

- (b) Our limited liability company agreement requires that we deduct from operating surplus each quarter estimated maintenance capital expenditures as opposed to actual maintenance capital expenditures in order to reduce disparities in operating surplus caused by fluctuations in our actual maintenance capital expenditures. Because of the substantial capital expenditures we are required to make to maintain our production and asset base, we estimate that our initial annual estimated maintenance capital expenditures for purposes of calculating operating surplus will be approximately \$5.0 million per year as described in the next paragraph. Our board of managers, with the approval of our conflicts committee, may determine to increase the annual amount of our estimated maintenance capital expenditures. In years when estimated maintenance capital expenditures are higher than actual maintenance capital expenditures, the amount of cash available for distribution to unitholders will be lower than if actual maintenance capital expenditures were deducted from operating surplus.

We expect to invest approximately \$30.0 million in capital over the next six years (an average of approximately \$5.0 million per year) related to maintenance capital expenditure projects. As a result, we expect that our estimated maintenance capital expenditures for the twelve-month period ending September 30, 2007, will be approximately \$5.0 million. Our drilling program assumes that we will drill a total of 20 gross (20 net) development wells during the twelve months ending September 30, 2007. Of these wells, 12 gross (12 net) wells will constitute maintenance capital projects required to maintain our production volumes and on which we assume we will spend \$4.8 million of the \$5.0 million. We currently plan to continue that drilling program to develop our proved undeveloped drilling locations over the next six years. We also have included in estimated maintenance capital expenditures approximately \$150,000 per year for potential costs that we may incur for lease renewals and acquisitions that will enable us to maintain our asset base.

Our forecasted average costs for drilling and refracturing wells are consistent with our actual results for the six months ended June 30, 2006. Of the 17 wells that were drilled and completed, our average costs were approximately \$410,000 per well. We are forecasting approximately \$400,000 per well to drill and complete during October 1, 2006 through September 30, 2007. Of the two wells that we refractured during the six months ended June 30, 2006, our average cost per refracture was approximately \$110,000 as compared to our forecast of \$137,500 per refracture for our forecast period October 1, 2006 through September 30, 2007.

- (c) We have assumed that our interest expense (excluding fees) for the twelve-month period ending September 30, 2007 will be approximately \$1.5 million. We intend to borrow under our reserve-based credit facility amounts sufficient to pay interest during acquisition and development of any investment capital expenditures or any expansion capital expenditures before production, transportation or gathering, as the case may be, begins. For this reason, interest expense associated with our expected investment capital expenditures is capitalized and included in estimated investment capital expenditures, rather than estimated interest expense. Prior to the offering, we intend to borrow \$30.0 million under our reserve-based credit facility. We also intend to use the \$8.0 million in funds from the Class D interests to reduce the \$30.0 million balance of the reserve-based credit facility to \$22.0 million. For the twelve-month period ending September 30, 2007, we have assumed that our estimated investment capital expenditures consist of approximately \$4.1 million (before interest expense), all of which we expect to fund with borrowings under our reserve-based credit facility. We have assumed that we pay 7% annualized interest on the end of month balance of the credit facility, which includes the \$22.0 million initial net debt and cumulative borrowings of

\$4.1 million for investment capital. Our actual interest expense from February 7, 2005 (inception) through December 31, 2005 was approximately \$3,000. If we do not borrow funds to pay our investment capital expenditures and distributions on our Class D interests, we would experience a shortfall in the cash available to allow us, together with cash generated from operations to pay our investment capital expenditures and distributions on our Class D interests and to pay our annualized initial quarterly distribution on our outstanding common units and Class A units. We do not expect that any of our expected development drilling or formation refracture operations to be conducted during the twelve months ending September 30, 2007 will constitute expansion capital expenditures. Our limited liability company agreement does not restrict us from borrowing to pay distributions on our Class A units, common units and other limited liability company interests, such as the management incentive interests and Class D interests. However, we may borrow funds under our reserve based credit facility only if certain financial tests are met, and under our limited liability company agreement working capital borrowings constitute operating surplus only if we repay such borrowings within one year. Furthermore, we assume that all of our debt incurred for other than working capital purposes will be refinanced as it comes due, although we have the right to establish cash reserves, including reserves for debt repayments, before determining the amount of cash available for distribution.

- (d) We have assumed that our estimated drilling and other production enhancement expenditures that are in excess of those necessary to replace our asset base during the twelve-month period ending September 30, 2007, including our unproven properties, and to offset over the long-term the expected production decline from our properties will constitute investment capital expenditures. If we do make any such investment capital or expansion capital expenditures, we expect to fund those expenditures with borrowings under our reserve-based credit facility, the issuance of debt or equity securities or a combination thereof until production or other operations commence, after which we intend to refinance any short-term indebtedness incurred to fund such expenditures with the issuance of long-term debt, equity securities or a combination thereof. As a result, we do not expect any such investment capital expenditures or expansion capital expenditures and related borrowings to have an immediate impact on available cash. Our investment capital expenditures projected for the twelve-month period ending September 30, 2007 of approximately \$4.3 million, including interest expense related to expansion capital borrowings, is expected to be incurred to drill, develop and place on production 8 gross (8 net) wells during such period. These 8 newly drilled gross wells would be in excess of the 12 gross wells that we project need to be drilled, completed and placed on production in the twelve months ending September 30, 2007 to offset the expected production decline rate from our existing producing wells. The estimated \$4.3 million also includes capital required for the refracturing of the formations of approximately 7 gross (7 net) of our existing proved developed non-producing wells that we plan to complete during the twelve months ending September 30, 2007. Approximately \$0.2 million of the \$4.3 million is interest expense related to borrowings of investment capital, which we have assumed we will fund with borrowings and not pay out of available cash.
- (e) We will be required to pay special cash distributions in respect of the Class D interests totaling \$1.0 million for the twelve months ending September 30, 2007 unless the gas purchase contract or, without the prior consent of our board of managers, the sharing arrangement provided thereunder is terminated before September 30, 2007. For purposes of this estimate, we have assumed that we deploy in our business the \$8.0 million contributed to us for the Class D interests and that we borrow the amounts necessary to fund such special cash distributions under our reserve-based credit facility (payment of such special cash distributions would be made on or about May 15, 2007, August 14, 2007 and November 14, 2007, each in the amount of \$333,333). We will generally be required to make four quarterly payments in any given year, assuming the sharing arrangement has not been terminated without the prior consent of our board of managers, but the first payment is not required to be made until May 15, 2007 for the first quarter of 2007.
- (f) \$7.8 million of the proceeds from this offering will be retained in working capital. Of the \$7.8 million, \$5.0 million will be retained for the purposes of providing cash available for coverage of the initial quarterly distribution amounts and is thus included in the estimated cash available to pay distributions. While this \$5.0 million will be available to pay distributions, we do not currently expect to use such cash to pay

[Table of Contents](#)

[Index to Financial Statements](#)

distributions for the forecast period. The remaining \$2.8 million of the \$7.8 million retained in working capital will be used for working capital purposes and is not expected to be used for distribution to the unitholders and is therefore not included in estimated cash available to pay distributions.

- (g) The table below sets forth the assumed number of outstanding common units and Class A units upon the closing of this offering and the full IQD payable on the outstanding common units and Class A units for the twelve-month period ending September 30, 2007.

	Number of Units	Distributions Per Unit	Aggregate Distributions
			(in '000's)
Estimated distributions on common units	14,489,010	\$ 1.70	\$ 24,631
Estimated distributions on Class A units	295,690	1.70	503
Total	14,784,700	\$ 1.70	\$ 25,134

- (h) Our new reserve-based credit facility contains a covenant requiring us to have, as of the date of any distribution, a ratio of our total indebtedness to our Borrowing Base (as defined in our credit agreement), of not more than 0.85 to 1.0. In addition, it contains a covenant requiring us to maintain, as of the last day of each fiscal quarter, a ratio of our Adjusted EBITDA (as defined in our credit agreement) to our cash interest expense, each measured for the preceding quarter, of not less than 4.5 to 1.0, a ratio of total indebtedness to Adjusted EBITDA of not more than 3.5 to 1.0 and a ratio of current assets to current liabilities of not less than 1.0 to 1.0. We believe that we will be in compliance with these covenants for the twelve-month period ending September 30, 2007. A default by us on the payment of any indebtedness in excess of \$ million constitutes an event of default under our credit agreement that would prohibit us from making distributions.

In preparing the estimates above, we have assumed that there will be no material change in the following matters, and thus they will have no impact on our Estimated Adjusted EBITDA:

- There will not be any material expenditures related to new federal, state or local regulations or interpretations.
- There will not be any material change in the natural gas industry or in market, regulatory and general economic conditions that would affect our cash flow.
- We will not undertake any extraordinary transactions that would materially affect our cash flow.
- There will be no material nonperformance or credit-related defaults by suppliers, customers or vendors.
- The gas purchase contract (including the sharing arrangement provided thereunder) remains in effect.

While we believe that the assumptions we used in preparing the estimates set forth above are reasonable based upon management's current expectations concerning future events, they are inherently uncertain and are subject to significant business, economic regulatory and competitive risks and uncertainties, including those described in "Risk Factors," that could cause actual results to differ materially from those we anticipate. If our assumptions are not realized, the actual available cash that we generate could be substantially less than the amount we currently estimate and could, therefore, be insufficient to permit us to pay the full IQD or any amount on all our outstanding common units in respect of the four calendar quarters ending September 30, 2007 or thereafter, in which event the market price of the common units may decline materially.

Sensitivity Analysis

Our ability to generate sufficient cash from our operations to pay distributions to our unitholders of not less than the IQD per unit for the twelve months ending September 30, 2007 is a function of two primary variables: production volumes and natural gas prices. In the paragraphs below, we discuss the impact that changes in either of these variables, while holding all other variables constant, would have on our ability to generate sufficient cash from our operations to pay the IQD on our outstanding units.

Production volume changes

For purposes of our estimates set forth above, we have assumed that our net production attributable to the Robinson's Bend Field totals 4.9 Bcf during the twelve months ending September 30, 2007. If our actual net production realized during such twelve-month period is 5% more (or 5% less) than such estimate (that is, if actual net realized production is 5.14 Bcf or 4.65 Bcf), we estimate that our estimated cash available to pay distributions would increase (decrease) by approximately \$2.0 million, assuming no other changes in any other variables.

Natural gas price changes

For purposes of our estimates set forth above, we have assumed that our weighted average net realized natural gas sales price for our net production volumes is \$9.11 per MMBtu. If the average realized natural gas sales price for our net production volumes were to increase (decrease) by \$1.00 per MMBtu, we estimate that our estimated cash available to pay distributions would increase (decrease) by approximately \$1.1 million, assuming we maintain hedges of approximately 85% of our expected production from currently producing wells from October 1, 2006 through September 30, 2007 and no other changes in any other variables.

In order to address, in part, volatility in natural gas prices, we have implemented a commodity price risk management program that is intended to reduce the volatility in our revenues due to short-term changes in natural gas prices. Under that program, we have adopted a policy that contemplates hedging the prices for approximately 80% of our expected production for a period of up to five years as appropriate. Implementation of such policy will mitigate, but will not eliminate, our sensitivity to short-term changes in prevailing natural gas prices.

Unaudited Pro Forma Available Cash to Pay Distributions

If we had completed the transactions contemplated in this prospectus on January 1, 2005, our pro forma available cash to pay distributions generated during 2005 would have been approximately \$8.8 million. This amount would have been sufficient to pay approximately 35% of our \$0.425 per quarter IQD (\$1.70 on an annualized basis) on our outstanding common units and Class A units. If we had completed the transactions contemplated in this prospectus on July 1, 2005, our pro forma available cash to pay distributions generated during the twelve months ended June 30, 2006 would have been approximately \$8.5 million. This amount would have been sufficient to pay approximately 34% of our \$0.425 per quarter IQD (\$1.70 on an annualized basis) on our outstanding common units and Class A units. Pro forma cash available to pay distributions also excludes any cash from working capital or other borrowings. As described in "How We Make Cash Distributions—Operating Surplus and Capital Surplus," cash from these sources may also be used to pay distributions. Pursuant to the terms of our limited liability company agreement, our board of managers would have had the discretionary authority to cause us to borrow funds under our reserve-based credit facility to make up none, some or all of this estimated shortfall. For purposes of the calculation in the table below, however, we have assumed that we did not borrow any amounts to fund such estimated shortfall.

The following table illustrates, on a pro forma basis for 2005 and the twelve months ended June 30, 2006, cash available to pay distributions, assuming, in each case, that the following transactions had occurred on January 1, 2005 and July 1, 2005, respectively:

- the acquisition of our properties in the Robinson's Bend Field from Everlast;
- the indebtedness associated with our reserve-based credit facility;
- aggregate payments (payable quarterly) to CHI of approximately \$1.0 million in respect of the Class D interests, which we assume to be funded with borrowings under our reserve-based credit facility; and
- this offering and the application of the net proceeds thereof, together with the \$30.0 million assumed to be drawn under our reserve-based credit facility and \$8.0 million from issuance of the Class D interests, as described under the caption "Use of Proceeds."

[Table of Contents](#)

[Index to Financial Statements](#)

Each of the pro forma adjustments presented below is explained in the footnotes to such adjustments.

The pro forma financial statements, from which pro forma available cash is derived, do not purport to present our results of operations had the transactions contemplated above actually been completed as of the dates indicated. Furthermore, available cash is a cash accounting concept, while our pro forma financial statements have been prepared on an accrual basis. We derived the amounts of pro forma available cash stated above in the manner described in the table below. As a result, the amount of pro forma available cash should only be viewed as a general indication of the amount of available cash that we might have generated had we been formed and completed the transactions contemplated below in earlier periods.

	Pro Forma Year Ended December 31, 2005	Pro Forma 12 Months Ended June 30, 2006
	(In '000's, except ratios) (unaudited)	
Net income ^(a)	\$ 760	\$ 16,986
Plus:		
Interest expense ^(b)	1,546	1,546
Depreciation, depletion and amortization	7,281	7,987
Accretion of asset retirement obligation	141	149
Unrealized loss on natural gas derivatives	15,265	—
Adjusted EBITDA	\$ 24,993	\$ 26,668
Less:		
Estimated incremental general and administrative expenses ^(c)	2,905	2,905
Pro forma cash flow from operations	22,088	23,763
Less:		
Cash necessary to pay initial quarterly distributions on Class A units and common units	25,134	25,134
Pro forma cash flow from operations after distributions	(3,046)	(1,371)
Less:		
Pro forma capital expenditures ^(d)	(12,286)	(14,233)
Cash required to pay Class D special cash distributions ^(e)	(1,000)	(1,000)
Shortfall	\$ (16,332)	\$ (16,604)
Borrowing base ratio ^(f)	0.2x	0.2x
Interest coverage ratio ^(f)	16.2x	17.2x
Total debt/Adjusted EBITDA ratio ^(f)	0.9x	0.8x

- (a) Excludes any adjustment for estimated incremental ongoing expenses we expect to incur as a result of being a publicly traded entity, including, among other things, incremental accounting and audit fees, director and officer liability insurance, tax return preparation, investor relations, registrar and transfer agent fees and reports to unitholders. We estimate that these incremental general and administrative expenses will be approximately \$2.9 million annually.
- (b) Gives effect to interest on net borrowings of \$22 million under our reserve-based credit facility as of the beginning of each period presented.
- (c) Gives effect to \$2.9 million in incremental general and administrative expenses we estimate that we would incur as a result of being a public company.
- (d) Gives effect to the capital expenditures for the drilling and completion of new wells and wells that were in the process of being drilled. It also gives effect to other capital expenditures such as facilities, pipelines, and other support equipment. During the year ended December 31, 2005, CEP and Everlast drilled and completed a total of 18 gross (18 net) development wells and commenced drilling on an additional 9 gross (9 net) wells. During the twelve months ended June 30, 2006, we drilled and completed 29 gross (29 net)

wells and commenced drilling on an additional 7 gross (7 net) wells. During such periods, neither we nor Everlast characterized capital expenditures as maintenance, investment or expansion and, during such periods, neither we nor Everlast planned capital expenditures in a manner intended to maintain or expand the production or asset base of the Robinson's Bend Field. As a result, we have not attempted to characterize the pro forma capital expenditures reflected herein as maintenance, investment or expansion. The capital expenditures that we and Everlast incurred during 2005 and for the twelve months ended June 30, 2006 were all funded from cash generated by our and Everlast's operations, respectively.

- (e) Gives effect to the assumed payment of approximately \$1.0 million in special distributions in respect of the Class D interests, assuming that payment of such special distributions was required to be made commencing with the quarter ended June 30, 2005 (for the year ended December 31, 2005) and December 31, 2005 (for the twelve months ended June 30, 2006). We will generally be required to make four quarterly payments in any given year, assuming the sharing arrangement has not been terminated without the prior consent of our board of managers.
- (f) Our reserve-based credit facility contains covenants requiring us to have, as of the date of any distribution, a ratio of our total indebtedness to our Borrowing Base (as defined in our credit agreement) of not more than 0.85 to 1.0. In addition, the credit facility contains covenants requiring us to maintain, as of the last day of each fiscal quarter, a ratio of our Adjusted EBITDA (as defined in our credit agreement) to our cash interest expense, each measured for the preceding quarter, of not less than 4.5 to 1.0; a ratio of total indebtedness to Adjusted EBITDA of not more than 3.5 to 1.0; and a ratio of current assets to current liabilities of not less than 1.0 to 1.0. We would have been in compliance on a pro forma basis with these covenants for the year ended December 31, 2005 and the twelve months ended June 30, 2006. In addition, a default by us on the payment of any indebtedness in excess of \$ million will constitute an event of default under our credit agreement that would prohibit us from making distributions.

**SELECTED HISTORICAL AND PRO FORMA
CONSOLIDATED FINANCIAL DATA**

Set forth below is our selected historical and unaudited pro forma consolidated financial data for the periods indicated. We were formed in February 2005 and had no principal operations prior to the completion of a \$161.1 million acquisition of natural gas reserves and equipment from Everlast Energy LLC, or Everlast, on June 13, 2005. We applied the purchase method of accounting to the separable assets and liabilities of the natural gas properties and equipment acquired from Everlast. The selected historical consolidated financial data of Everlast for the period from January 1, 2005 through June 12, 2005 and as of and for the years ended December 31, 2004 and 2003 have been derived from Everlast's audited historical financial statements. The historical financial data as of and for the years ended December 31, 2002 and December 31, 2001 have been derived from unaudited financial data of Torch Energy, the predecessor to Everlast. The historical financial data of Constellation Energy Partners LLC as of December 31, 2005 and for the period from February 7, 2005 (inception) to December 31, 2005, have been derived from our audited historical consolidated financial statements. The historical consolidated financial data of Constellation Energy Partners, LLC as of and for the six months ended June 30, 2006 and for the period from February 7, 2005 (inception) to June 30, 2005 have been derived from our unaudited historical consolidated financial statements. The selected unaudited pro forma consolidated financial data as of and for the six months ended June 30, 2006 and for the year ended December 31, 2005 have been derived from our unaudited pro forma consolidated financial statements. For a description of the adjustments made in the unaudited pro forma consolidated financial statements, please read the notes to those financial statements.

The following table presents a non-GAAP financial measure, Adjusted EBITDA, which we use in our business. This measure is not calculated or presented in accordance with GAAP. We explain this measure below and reconcile it to net income and net cash flow provided by operating activities, the most directly comparable financial measures calculated and presented in accordance with GAAP in “—Non-GAAP Financial Measure—Adjusted EBITDA” below.

You should read the following selected financial data in conjunction with “Management’s Discussion and Analysis of Financial Condition and Results of Operations” and our financial statements and the financial statements of Everlast and related notes appearing elsewhere in this prospectus. You should also read the pro forma information together with the unaudited pro forma consolidated financial statements and related notes included in this prospectus.

Our only operations are in the Robinson’s Bend Field, as were Everlast’s. During each of the last three years, our properties in the Robinson’s Bend Field were wholly owned by us or Everlast. Our acquisition from Everlast resulted in a new basis for our properties in the Robinson’s Bend Field for accounting purposes. In addition, new management, operating and accounting policies, and estimates were put into place after our acquisition from Everlast. Though the financial statements represent the operation of the same properties in the Robinson’s Bend Field, due to these differences, the financial statements for the periods prior to and after our purchase of our properties in the Robinson’s Bend Field are not comparable. For that purpose, a black line has been placed between our and Everlast’s financial statements. Our historical results of operations and period-to-period comparisons of results and certain financial data prior to and after our acquisition of our properties in the Robinson’s Bend Field from Everlast may not be indicative of future results.

[Table of Contents](#)
[Index to Financial Statements](#)

	Predecessor					Successor				
	Torch Energy		Everlast Energy LLC			Constellation Energy Partners LLC				
	For the year ended December 31, 2001	For the year ended December 31, 2002	For the year ended December 31, 2003	For the year ended December 31, 2004	For the period from January 1, 2005 to June 12, 2005	For the period from February 7, 2005 (inception) to December 31, 2005 ^(b)	For the period from February 7, 2005 (inception) to June 30, 2005 ^(b)	For the six months ended June 30, 2006	Pro Forma	
									For the year ended December 31, 2005	For the six months ended June 30, 2006
	Unaudited (In '000's)	Unaudited (In '000's)	As Restated ^(a)	As Restated ^(a) (In '000's)			Unaudited	Unaudited (In '000's)	Unaudited	Unaudited
Statement of Operations Data:										
Revenues:										
Gas sales	\$ 9,216	\$ 8,710	\$ 22,320	\$ 27,494	\$ 12,882	\$ 25,957	\$ 1,377	\$ 17,605	\$ 38,839	\$ 17,605
Loss from mark-to-market activities	—	—	(3,664)	(9,107)	(15,313)	—	—	—	(15,313)	—
Total revenues	9,216	8,710	18,656	18,387	(2,431)	25,957	1,377	17,605	23,526	17,605
Operating Expenses:										
Lease operating expenses	9,254	7,763	4,428	5,270	2,769	4,175	357	3,495	6,944	3,495
Production taxes	592	368	1,279	1,479	676	1,400	72	909	2,076	909
General and administrative	162	92	1,945	2,706	594	4,184	3,275	2,731	4,778	2,731
Depreciation, depletion and amortization	199	77	3,684	3,719	1,683	4,176	350	3,811	7,281	3,811
Accretion expense	—	—	73	86	46	78	7	71	141	71
(Gain) loss on asset sale	(193)	(4)	—	—	—	—	—	—	—	—
Total operating expenses	10,014	8,296	11,409	13,260	5,768	14,013	4,061	11,017	21,220	11,017
Other expenses/(income):										
Interest expense/(income), net	—	—	1,961	3,028	2,437	3	—	(197)	1,546	573
Organization costs	—	—	299	—	—	—	—	—	—	—
Total other expenses (income)	—	—	2,260	3,028	2,437	3	—	(197)	1,546	573
Total expenses	—	—	13,669	16,288	8,205	14,016	4,061	10,820	22,766	11,590
Net income (loss)	\$ (798)	\$ 414	\$ 4,987	\$ 2,099	\$ (10,636)	\$ 11,941	\$ (2,684)	\$ 6,785	\$ 760	\$ 6,015
Other Financial Information (unaudited)										
Adjusted EBITDA			\$ 10,193	\$ 14,738	\$ 8,795	\$ 16,198	\$ (2,327)	\$ 10,470	\$ 24,993	\$ 10,470

(a) The financial statements of Everlast for 2003 and 2004 have been restated. Please read Note 2 to the historical consolidated financial statements included elsewhere in this prospectus.

(b) Until our acquisition of our properties in the Robinson's Bend Field from Everlast on June 13, 2005, we did not conduct any operations.

[Table of Contents](#)
[Index to Financial Statements](#)

	Predecessor					Successor			
	Torch Energy		Everlast Energy LLC			Constellation Energy Partners LLC			
	For the year ended December 31, 2001	For the year ended December 31, 2002	For the year ended December 31, 2003	For the year ended December 31, 2004	For the period from January 1, 2005 to June 12, 2005	For the period from February 7, 2005 (inception) to December 31, 2005(b)	For the period from February 7, 2005 (inception) to June 30, 2005(b)	For the six months ended June 30, 2006	Pro Forma For the six months ended June 30, 2006
	Unaudited (In '000's)	Unaudited (In '000's)	As Restated ^(a)	As Restated ^(a) (In '000's)		Unaudited (In '000's)	Unaudited (In '000's)	Unaudited (In '000's)	
Balance Sheet Data (at period end):									
Cash and cash equivalents	\$ —	\$ —	\$ 2,563	\$ 2,012		\$ 14,831	\$ 3,880	\$ 12,182	
Other current assets	32,762	39,014	1,812	4,562		6,097	17,912	17,912	
Natural gas properties, net of accumulated depreciation, depletion and amortization	1,555	1,587	49,252	52,531		165,211	169,282	169,282	
Other assets	—	—	590	1,579		—	311	311	
Total assets	\$ 34,317	\$ 40,601	\$ 54,217	\$ 60,684		\$ 186,139	\$ 191,385	\$ 199,687	
Current liabilities	\$ 37,941	\$ 43,812	\$ 4,403	\$ 4,482		\$ 13,895	\$ 10,797	\$ 10,797	
Debt	—	—	26,000	67,500		63	52	22,052	
Preferred units subject to mandatory redemption	—	—	16,752	—		—	—	8,000	
Other long-term liabilities	—	—	2,671	3,314		3,014	3,099	3,099	
Members Equity									
Common members equity (deficit)	(3,624)	(3,211)	4,391	(14,612)		169,167	176,523	154,825	
Accumulated other comprehensive income	—	—	—	—		—	914	914	
Total members' equity (deficit)	(3,624)	(3,211)	4,391	(14,612)		169,167	177,437	155,739	
Total liabilities and members' equity (deficit)	\$ 34,317	\$ 40,601	\$ 54,217	\$ 60,684		\$ 186,139	\$ 191,385	\$ 199,687	
Cash Flow Data:									
Net cash provided by operating activities	\$ (219)	\$ 109	\$ 9,773	\$ 4,906	\$ 6,639	\$ 23,313	\$ 2,931	\$ 8,805	
Net cash provided by (used in) investing activities	219	(109)	(47,832)	(6,997)	(4,203)	(147,237)	(139,357)	(19,745)	
Net cash provided by (used in) financing activities	—	—	40,622	1,540	(2,500)	138,755	138,770	(11)	
Development of natural gas properties	(61)	(109)	(2,040)	(5,680)	(4,000)	(8,286)	(406)	(7,285)	

- (a) The financial statements of Everlast for 2003 and 2004 have been restated. Please read Note 2 to the historical consolidated financial statements included elsewhere in this prospectus.
- (b) Until our acquisition of our properties in the Robinson's Bend Field from Everlast on June 13, 2005, we did not conduct any operations.

Non-GAAP Financial Measure—Adjusted EBITDA

We define Adjusted EBITDA as net income (loss) plus:

- interest (income) expense;
- depreciation, depletion and amortization;
- write-off of deferred financing fees;
- impairment of long-lived assets;
- (gain) loss on sale of assets;
- (gain) loss from equity investment;
- accretion of asset retirement obligation;
- unrealized (gain) loss on natural gas derivatives; and
- realized loss (gain) on cancelled natural gas derivatives.

Adjusted EBITDA is a significant performance metric to be used by our management to indicate (prior to the establishment of any reserves by our board of managers) the cash distributions we expect to pay to our unitholders. Specifically, this financial measure indicates to investors whether or not we are generating cash flow at a level that can sustain or support an increase in our quarterly distribution rates. Adjusted EBITDA is also used as a quantitative standard by our management and by external users of our financial statements such as investors, research analysts and others to assess:

- the financial performance of our assets without regard to financing methods, capital structure or historical cost basis;
- the ability of our assets to generate cash sufficient to pay interest costs and support our indebtedness; and
- our operating performance and return on capital as compared to those of other companies in our industry, without regard to financing or capital structure.

Our Adjusted EBITDA should not be considered as an alternative to net income, operating income, cash flows from operating activities or any other measure of financial performance or liquidity presented in accordance with GAAP. Our Adjusted EBITDA excludes some, but not all, items that affect net income and operating income and these measures may vary among other companies. Therefore, our Adjusted EBITDA may not be comparable to similarly titled measures of other companies.

[Table of Contents](#)
[Index to Financial Statements](#)

The following table presents a reconciliation of net income (loss) and net cash flow provided by operating activities to Adjusted EBITDA, our most directly comparable GAAP performance and liquidity measures, for each of the periods presented:

	Predecessor			Successor				
	Everlast Energy LLC			Constellation Energy Partners LLC				
	For the year ended December 31, 2003	For the year ended December 31, 2004	For the period from January 1, 2005 to June 12, 2005	For the period from February 7, 2005 (inception) to December 31, 2005	For the period from February 7, 2005 (inception) to June 30, 2005	For the six months ended June 30, 2006	Pro Forma	
							For the year ended December 31, 2005	For the six months ended June 30, 2006
		(In '000's)			(Unaudited)	(Unaudited) (In '000's)	(Unaudited)	(Unaudited)
Reconciliation of Net Income (Loss) to Adjusted EBITDA:								
Net income/(loss)	\$ 4,987	\$ 2,099	\$ (10,636)	\$ 11,941	\$ (2,684)	\$ 6,785	\$ 760	\$ 6,015
Add:								
Interest expense/(income), net ^(a)	1,961	3,028	2,437	3	—	(197)	1,546	573
Depreciation, depletion and amortization	3,684	3,719	1,683	4,176	350	3,811	7,281	3,811
Accretion of asset retirement obligation	73	86	46	78	7	71	141	71
Unrealized loss/(gain) on natural gas derivatives	(512)	(2,156)	15,265	—	—	—	15,265	—
Realized loss on cancelled natural gas derivatives	—	7,962	—	—	—	—	—	—
Adjusted EBITDA	\$ 10,193	\$ 14,738	\$ 8,795	\$ 16,198	\$ (2,327)	\$ 10,470	\$ 24,993	\$ 10,470
Reconciliation of Net Cash Provided by Operating Activities to Adjusted EBITDA:								
Net cash provided by operating activities	\$ 9,773	\$ 4,906	\$ 6,639	\$ 23,313	\$ 2,931	\$ 8,805		
Add:								
Interest expense/(income), net ^(a)	1,305	2,596	2,437	3	—	(197)		
Expenses paid by CCG on behalf of CEP	—	—	—	(64)	—	(571)		
Realized loss on cancelled natural gas derivatives	—	7,962	—	—	—	—		
Changes in working capital:								
Accounts receivable	1,547	2,278	707	1,289	(1,535)	(1,869)		
Prepaid expenses	265	(246)	131	62	21	75		
Other assets	—	—	10	211	—	807		
Loan amortization cost	(288)	(685)	(237)	—	—	—		
Accounts payable	(908)	(993)	(807)	(1,703)	863	2,187		
Royalty payable	(1,321)	(708)	(110)	(1,859)	(364)	1,240		
Accrued liabilities	(180)	(372)	25	(5,054)	(4,243)	(7)		
Adjusted EBITDA	\$ 10,193	\$ 14,738	\$ 8,795	\$ 16,198	\$ (2,327)	\$ 10,470		

- (a) For the years ended December 31, 2004 and 2003, the return on the preferred units subject to mandatory redemption totaled approximately \$0.4 million and \$0.7 million, respectively. These amounts are included in interest expense in the accompanying income statements and were also treated as non-cash additions to net income when calculating the net cash provided by operating activities. As these amounts are already included in both interest expense and net cash provided by operating activities, they are not included in this line of the reconciliation.

MANAGEMENT'S DISCUSSION AND ANALYSIS OF FINANCIAL CONDITION AND RESULTS OF OPERATIONS

The following discussion and analysis should be read in conjunction with the "Selected Historical and Pro Forma Consolidated Financial Data" and the accompanying financial statements and related notes included elsewhere in this prospectus. The following discussion contains forward-looking statements that reflect our future plans, estimates, beliefs and expected performance. The forward-looking statements are dependent upon events, risks and uncertainties that may be outside our control. Our actual results could differ materially from those discussed in these forward-looking statements. Factors that could cause or contribute to such differences include, but are not limited to, market prices for natural gas, production volumes, estimates of proved reserves, capital expenditures, economic and competitive conditions, regulatory changes and other uncertainties, as well as those factors discussed below and elsewhere in this prospectus, particularly in "Risk Factors" and "Cautionary Note Regarding Forward-Looking Statements," all of which are difficult to predict. In light of these risks, uncertainties and assumptions, the forward-looking events discussed may not occur.

Overview

We are a limited liability company formed by Constellation on February 7, 2005 to acquire coalbed methane reserves and production in the Robinson's Bend Field in June 2005. These reserves were acquired from Everlast and included working interests in 424 coalbed methane producing wells at the time of the acquisition. Our primary business objective is to generate stable cash flows allowing us to make quarterly cash distributions to our unitholders and over time to increase the amount of our future quarterly distributions. Our strategies for achieving this objective are to:

- make accretive acquisitions of E&P properties characterized by a high percentage of proved producing reserves with long-lived, stable production and step-out development opportunities. Such properties may include associated midstream assets such as gathering systems, compression, dehydrating and treating facilities and other similar facilities;
- identify and work with third-party operators who have experience in regions in which we seek to acquire an ownership interest and who will hold an ownership interest in our properties;
- increase reserves and production through what we believe to be low-risk development and exploitation drilling; and
- reduce the volatility in our revenues resulting from changes in oil and natural gas commodity prices through hedging.

Our future natural gas reserves and production and, therefore, our cash flow and income are highly dependent on our success in efficiently developing and exploiting our current reserves and economically finding or acquiring additional recoverable reserves. We may not be able to develop, find or acquire additional reserves to replace our current and future production at acceptable costs, which would adversely affect our business, financial condition and results of operations and our ability to pay quarterly cash distributions to our unitholders.

Our estimated proved reserves at December 31, 2005 were approximately 112.0 Bcf, approximately 80% of which were classified as proved developed producing. Our estimated proved reserves at December 31, 2005 had a Standardized Measure of approximately \$295.4 million, which excluded the impact of taxes because we are not a taxable entity. Our average proved reserve-to-production ratio is approximately 25 years, based on our estimated proved reserves at December 31, 2005 and annualized production for the six months ended December 31, 2005. We currently own a 100% working interest (an approximate 75% average net revenue interest, calculated before the Torch Royalty NPI) in our Robinson's Bend Field producing properties, which had 436 producing natural gas wells as of December 31, 2005.

As of December 31, 2005, 404 of our wells in the Robinson's Bend Field were subject to a non-operating net profits interest, or NPI, held by the Trust. Through the NPI, the Trust is entitled to a royalty payment, calculated as a percentage of the net revenue, that is, specified revenues reduced by specified associated

expenditures, from certain wells in the Robinson's Bend Field, or the Trust Wells. Under the terms of the NPI and related contractual arrangements, the royalty payment we are required to make to the Trust under the NPI is calculated using a sharing arrangement with a pricing formula that has been below market and has had the effect of keeping the payments to the Trust significantly lower than if such payments had been calculated based on then prevailing market prices. Reserves attributable to the NPI are not included in our estimate of proved reserves. The sharing arrangement may be terminated under specified circumstances that are beyond our control. If we lose the benefit of the sharing arrangement in respect of calculating payments under the NPI, the payments to the Trust will increase and our revenues will decrease in each case compared to the amounts if the sharing arrangement remained in effect. For a further description of the NPI and the related contractual arrangement, as well as the circumstances under which the sharing arrangement may be terminated, please read "Business—Natural Gas Data—Torch Royalty NPI."

Daily field operations are performed by employees of our wholly owned subsidiary, Robinson's Bend Operating II, LLC, whose employees operate under the direct supervision of Ironhorse Energy, LP, or Ironhorse. We entered into a professional services agreement with Ironhorse to provide us with these project management services for the Robinson's Bend Field. Other support services, including geology, engineering, land administration and revenue accounting, will be provided to us by CEPM and its affiliates.

We will enter into a management services agreement with CEPM, an indirect wholly owned subsidiary of Constellation. Pursuant to that agreement, CEPM will provide us with legal, accounting, finance and tax services. We also expect that CEPM will provide us with property management, engineering and other services and with assistance in hedging our production as well as acquisition services in respect of opportunities for us to acquire long-lived, stable and proved oil and natural gas reserves. While we are consolidated with Constellation for accounting purposes, we will be required under the management services agreement to use CEPM or its designee for legal, accounting, finance, tax and risk management services. While neither Constellation nor CEPM has any obligation to provide us with acquisition services under the management services agreement, we expect that their ownership of our Class A units, common units and management incentive interests will provide them with an incentive to grow our business by helping us to identify, evaluate and complete acquisitions that will be accretive to our distributable cash.

Following this offering we will be dependent on CEPM for management of our operations and, pursuant to the management services agreement, we will reimburse CEPM for the reasonable costs of the services it provides to us. Our board of managers has the right and the duty to review the services provided, and the costs charged, by CEPM under that agreement. Our board of managers may in the future cause us to hire additional personnel to supplement or replace some or all of the services provided by CEPM, as well as employ third-party service providers. If we were to take such actions, they could increase the overall costs of our operations. For a description of the services that CEPM will provide to us under the management services agreement and our obligation to reimburse CEPM for the costs it incurs in providing those services, please read "Certain Relationships and Related Party Transactions—Agreements Governing the Transactions—Management Services Agreement."

Our revenue, cash flow from operations and future growth depend substantially on factors beyond our control, such as economic, political and regulatory developments and competition from other sources of energy. Historically, natural gas and oil prices have been volatile and may fluctuate widely in the future. Sustained periods of low prices for natural gas or oil could materially adversely affect our financial position, our results of operations, the quantities of natural gas and oil reserves that we can economically produce and our access to capital.

Higher natural gas and oil prices have led to higher demand for drilling rigs, operating personnel and field supplies and services and have caused increases in the costs of these goods and services. To date, our higher realized sales prices for natural gas have more than offset the higher drilling and operating costs we have incurred since our acquisition. Given the inherent volatility of natural gas prices, which are influenced by many factors beyond our control, we plan our activities and budgets based on sales price assumptions that reflect our

forward price curve. We focus our efforts on increasing natural gas reserves and maintaining natural gas production levels while controlling costs at a level that is appropriate for long-term operations. Our future cash flow from operations is dependent on our ability to manage our overall cost structure.

We face the challenge of natural gas production declines. As a given well's initial reservoir pressures are depleted, natural gas production decreases. We attempt to overcome this natural decline both by drilling on our properties and acquiring additional reserves. We will maintain our focus on costs to add reserves through drilling and acquisitions, as well as the corresponding costs necessary to produce such reserves. Our ability to add reserves through drilling is dependent on our capital resources and can be limited by many factors, including our ability to timely obtain drilling permits and regulatory approvals. In accordance with our business plan, we intend to invest the capital necessary to maintain our production or operating capacity and our asset base over the long term.

Comparability of Financial Statements

Because of our limited operating history, our historical results of operations and period-to-period comparisons of these results and certain financial data may not be indicative of future results.

Our only operations are in the Robinson's Bend Field, as were Everlast's. During each of the last three years, our properties in the Robinson's Bend Field were wholly owned by us or Everlast. Our acquisition from Everlast resulted in a new basis in the Robinson's Bend Field for accounting purposes. In addition, new management, operating and accounting policies, and reserve estimates were put into place after our acquisition from Everlast. Though the financial statements represent the operation of the same properties in the Robinson's Bend Field, due to these differences, the financial statements for the periods prior to and after our purchase of the Robinson's Bend Field are not comparable. Our historical results of operations and period-to-period comparisons of results and certain financial data prior to and after our acquisition from Everlast may not be indicative of future results.

Some of the differences include:

- **Reserves and related estimates:** Our estimate of proved reserves is based on the quantities of natural gas that engineering and geological analyses demonstrate, with reasonable certainty, to be recoverable from established reservoirs in the future under current operating and economic parameters. Our reserve estimate as of December 31, 2005 of 112.0 Bcf was based on the year-end 2005 reserve report prepared by NSAI, an independent reserve engineering firm. In preparing our reserve estimate, we adjusted the NSAI net proved reserve estimates of 162.9 Bcf downward to our internal net proved reserve estimate of 112.0 Bcf to reflect our management's best estimate of proved reserves at the end of 2005 using all information available through year end 2005. These adjustments include:
 - **A Reduction of 29.7 Bcf Based on Current Well Performance:** The information on which we based this adjustment includes well performance data from new wells drilled and completed in the Robinson's Bend Field in 2004 and 2005 (there was no drilling in the field between 1994 and late 2003). At year end 2005 we believe we had enough data to analyze the performance of new wells. While the data is from a limited number of new wells drilled in the field in 2004 and in 2005, we believe it provides relevant current information for the purposes of estimating reserves and we have interpreted the data and reflected the results of that analysis in our reserve estimates and assumptions. The majority of the 29.7 Bcf reduction in the reserve estimate at December 31, 2005 associated with our interpretation of the recent well performance data is in the proved developed, not producing category and the proved undeveloped category of reserves.
 - **A Reduction of 15.4 Bcf Based on Our Planned Drilling Program:** The 112.0 Bcf estimate also reflects our current planned drilling program of 20 gross wells per year for the next six years. We use a six-year time horizon for drilling program and reserves estimation purposes because it is

consistent with what we use for internal capital expenditure planning purposes and because we believe that using a longer time horizon would create additional uncertainty with regard to capital budgeting, therefore potentially reducing our ability to prepare a reliable estimate of reserves. Following the acquisition of our properties in the Robinson's Bend Field from Everlast, we substantially continued the drilling program of Everlast, which drilling program was incorporated in the NSAI estimate of 162.9 Bcf as of December 31, 2005. That prior drilling program, which was designed to provide maximum returns in a relatively short time period, was to drill and complete 197 gross wells within a five-year period. Our current drilling program is designed to provide a steady and constant return by drilling an average of 20 wells per year over a six-year period. Due to this difference in drilling programs, certain proved undeveloped reserves that were included in the NSAI estimate at December 31, 2005 based on the previous accelerated drilling program and using NSAI's reserve assumptions constitute unproved reserves, and as such cannot be included in our proved reserve estimates because under our current drilling program those reserves are scheduled to be drilled more than six years after the date of the reserve report and as such are outside the time horizon we use to prepare our internal estimates of proved reserves.

- **A Reduction of 5.8 Bcf for Reserves Attributable to the NPI:** We removed 5.8 Bcf of reserves that are attributed to the NPI based on our internal estimates using an overriding royalty interest approach. NSAI did not reduce its proved reserve estimates for reserves attributable to the NPI.

We used our 112.0 Bcf proved reserve estimate to prepare our 2005 financial statements. The reserve estimates of 162.2 Bcf for 2004 and 163.7 Bcf for 2003 used to prepare the 2004 and 2003 financial statements of our predecessor were also prepared by us using internal estimates.

We prepared the estimates of the 2004 and 2003 proved reserves for financial statement purposes by starting with NSAI's December 31, 2005 proved reserve estimate of 162.9 Bcf, which was based upon Everlast's drilling program and reserve assumptions, and rolling that back to year end 2004 and 2003 by making appropriate adjustments for actual production, prices and development activity. The roll-back process was necessary because the reserve report prepared by NSAI for Everlast for year-end 2004 was not based on the SEC definition of proved reserves, which we use for financial statement preparation purposes. The reserve report prepared by NSAI for Everlast for year-end 2003, while based on the SEC definition of proved reserves, included different assumptions than those used by NSAI in preparing the 2005 estimate.

Due to this inconsistency in the preparation of reserve reports for the periods presented, we have rolled back reserves at December 31, 2005 to year-end 2004 and 2003 in preparing the financial statements of our predecessor for year-end 2004 and 2003. In preparing the roll-back to year-end 2004 and 2003, we did not adjust the estimated proved reserve volumes to reflect our reserve assumptions based upon our interpretation of recent well performance in the Robinson's Bend Field because these assumptions, which resulted in a downward revision of the 2005 NSAI reserve estimate by 29.7 Bcf, were based on recent information that was not available to Everlast when it was preparing the 2004 and 2003 financial statements. In addition, we did not adjust the volumes to reflect our current drilling program of 20 gross wells per year for the next six years because this drilling program was not the drilling program adopted by Everlast in 2004 and 2003.

- **Derivatives:** Everlast's economic hedges did not qualify for hedge accounting treatment under Statement of Financial Accounting Standard ("SFAS") No. 133, *Accounting for Derivative Instruments and Hedging Activities* and are thus classified as losses on a mark-to-market basis in its statement of operations. From the acquisition of our properties in the Robinson's Bend Field until June 20, 2006, we did not, enter into hedges in our own name. During that period, hedges were executed by CCG, which hedged its exposure to the variability in revenues from the forecasted sale of natural gas due to changes in natural gas prices by entering into hedges for its entire portfolio of natural gas properties, including our properties in the Robinson's Bend Field. Therefore, hedging gains and losses are not

reflected in our financial statements included elsewhere in this prospectus. These gains and losses are reported in the financial statements of CCG. On June 20, 2006, we executed hedges for approximately 85% of our expected production from currently producing wells for October 2006 through December 2009.

- **Depletion:** Everlast used the full-cost method of accounting for natural gas properties, whereas we use the successful efforts method. Under the full-cost method used by Everlast, all costs related to the acquisition, exploration or development of natural gas properties are capitalized and depleted based on the production of proved reserves. Under the successful efforts method that we use, costs relating to the development of proved areas are capitalized when incurred and are depleted based on the production of either proved developed reserves or proved reserves, depending on the asset classification. Exploration costs, however, are expensed as incurred. Under both methods, capitalized costs are depleted on a units-of-production method.

Outlook

We expect that, during the remainder of 2006 and for our forecast period, our business will continue to be affected by the risks described in “Risk Factors”, as well as the following key industry and economic trends. Our expectation is based upon key assumptions and information currently available to us. To the extent that our underlying assumptions about or interpretations of available information prove to be incorrect, our actual results may vary materially from our expected results.

Production and Drilling

Our net production for June 2006 was approximately 0.38 Bcf, or about 4.6 Bcf on an annual basis. We have determined, based upon internal reserve and production analysis, that drilling approximately 12 new wells per year on our properties in the Robinson’s Bend Field would maintain those production levels for approximately five years. For the twelve months ending September 30, 2007, we expect net production of approximately 4.9 Bcf. This is based upon our current drilling and refracture plan, which includes a total of 20 newly drilled wells and 7 refractures during that twelve-month period.

Natural Gas Prices

Natural gas prices have been extremely volatile over the past three years and even more so in the past nine to twelve months. We believe that this trend has been significantly affected by the hurricanes in the late summer and fall of 2005, threats and existence of wars and terrorism in the Middle East and elsewhere, OPEC’s management of oil reserves (given the correlation between natural gas and oil) and growth in domestic natural gas demand. The currently high levels of natural gas in storage, resulting at least in part from a relatively mild winter of 2005 in the United States, have caused natural gas prices to decline substantially from the higher levels prevailing during the later part of 2005.

Hedging Activities

As of June 30, 2006, we had hedges for approximately 85% of our expected production from currently producing wells from October 2006 through December 2009. Previously, hedges for natural gas production by CCG and its subsidiaries were generally held by CCG and maintained on CCG’s books on a portfolio basis. However, we expect our hedging policy will be to hedge approximately 80% of our total forecasted proved developed production from currently producing wells for a five-year period. These hedges are required by our lender under the terms of our reserve-based credit facility. However, our management may modify the hedging percentages and strategies as it deems appropriate for market conditions and our business strategy. For accounting purposes, these hedges are being treated as cash flow hedges.

Field Operating Expenses

Our field operating expenses include, without limitation, such items as lease operating expenses, labor, vehicle expenses, supervision, transportation, minor maintenance, tools and supplies, as well as production and ad valorem taxes. Due to the current environment of relatively high commodity prices, we anticipate that during the twelve months ending September 30, 2007, service and labor costs, as well as costs of equipment and raw materials, will remain at or exceed the levels we experienced in 2005 and the six months ended June 30, 2006. We expect our future field operating costs will be correlated to the price of natural gas, although the cost changes generally lag and are less volatile than natural gas price changes. When natural gas prices are higher, demand for these services is higher, resulting in increased costs for such services. We intend to monitor and manage these costs in an effort to mitigate their adverse impact on our results of operations. Our production taxes are directly correlated to our revenues, as they are calculated as a percentage of sales revenue. We will consider the effect of production taxes on hedged revenues and quantities when we execute and manage our hedges.

General and Administrative Expenses

We expect that our general and administrative expenses will be approximately \$4.6 million for the twelve months ending September 30, 2007. There are three main components of these estimated costs:

- operational general and administrative expenses will comprise approximately \$1.0 million of our forecasted general and administrative costs. These costs include third-party well-level accounting charges, Ironhorse and other consultant fees, accounting, annual reserve reports and other similar administrative expenses;
- costs associated with annual and quarterly reports to unitholders, our annual meeting of unitholders, tax return and Schedule K-1 preparation and distribution, investor relations, registrar and transfer agent fees, incremental insurance costs, fees of independent managers, accounting fees and legal fees will comprise approximately \$1.8 million of our estimated total general and administrative expenses;
- other overhead charges, including financial, portfolio management and hedging services performed on our behalf by CEPM under the management services agreement, other third-party consulting fees and reimbursement of affiliate employee expense will comprise approximately \$1.8 million of our estimated total general and administrative expenses.

These estimated general and administrative costs assume that we do not make any acquisitions during the twelve-month period ending September 30, 2007, and that we do not reimburse CEPM under the management services agreement for any acquisition services during such period.

Results of Operations

We acquired the Robinson's Bend Field from Everlast on June 13, 2005. From February 7, 2005, the date of our formation, to June 12, 2005, we did not conduct any operations and had no production, therefore we had no revenues or operating expenses.

The following table sets forth selected financial and operating data for the periods indicated.

	Predecessor			Successor		
	Everlast Energy LLC			Constellation Energy Partners LLC		
	For the year ended December 31, 2003 ^(a)	For the year ended December 31, 2004 ^(a)	For the period from January 1, 2005 to June 12, 2005	For the period from February 7, 2005 (inception) to December 31, 2005 ^(b)	For the period from February 7, 2005 (inception) to June 30, 2005 ^(b)	For the six months ended June 30, 2006
	(In '000's, except production, cost and price data)			Unaudited (In '000's, except production, cost and price data)		
Statement of Operations Data:						
Revenues:						
Gas sales	\$ 22,320	\$ 27,494	\$ 12,882	\$ 25,957	\$ 1,377	\$ 17,605
Loss from mark-to-market activities	(3,664)	(9,107)	(15,313)	—	—	—
Total revenues	18,656	18,387	(2,431)	25,957	1,377	17,605
Operating expenses:						
Lease operating expenses	4,428	5,270	2,769	4,175	357	3,495
Production taxes	1,279	1,479	676	1,400	72	909
General and administrative expenses	1,945	2,706	594	4,184	3,275	2,731
Depreciation, depletion and amortization	3,684	3,719	1,683	4,176	350	3,811
Accretion expense	73	86	46	78	7	71
Total operating expenses	11,409	13,260	5,768	14,013	4,061	11,017
Other expenses/(income):						
Interest expense/(income)	1,961	3,028	2,437	3	—	(197)
Organizational costs	299	—	—	—	—	—
Total other expenses/(income)	2,260	3,028	2,437	3	—	(197)
Net income (loss)	\$ 4,987	\$ 2,099	\$ (10,636)	\$ 11,941	\$ (2,684)	\$ 6,785
Net production:						
Total production (MMcf)	4,566	4,527	1,970	2,525	217	2,200
Average daily production (Mcf/d)	12,500	12,400	12,100	12,500	12,053	12,156
Average sales prices:						
Price per Mcf including economic hedges	\$ 4.09	\$ 4.06	\$ (1.23) ^(c)	\$ 10.28 ^(d)	\$ 6.35 ^(d)	\$ 8.00 ^(d)
Price per Mcf excluding economic hedges	\$ 4.89	\$ 6.07	\$ 6.54	\$ 10.28	\$ 6.35	\$ 8.00
Average unit costs per Mcf:						
Field operating expenses	\$ 1.25	\$ 1.49	\$ 1.75	\$ 2.21	\$ 1.98	\$ 2.00
General and administrative expenses	\$ 0.43	\$ 0.60	\$ 0.30	\$ 1.66	\$ 15.10	\$ 1.24
Depreciation, depletion and amortization	\$ 0.81	\$ 0.82	\$ 0.85	\$ 1.65	\$ 1.61	\$ 1.73

- (a) The financial statements of Everlast for 2003 and 2004 have been restated. Please read Note 2 to the historical consolidated financial statements included elsewhere in this prospectus.
- (b) Until our acquisition of our properties in the Robinson's Bend Field from Everlast on June 13, 2005, we did not conduct any operations and, therefore, had no production.

- (c) Price per Mcf including economic hedges includes mark-to-market losses of approximately \$15.3 million on derivative transactions that did not qualify for hedge accounting treatment.
- (d) We had no derivatives at June 30, 2005 and December 31, 2005. On June 20, 2006, we entered into derivative transactions that hedge the future prices of approximately 85% of our expected production from October 2006 through December 2009 from currently producing wells.

Revenue

Our natural gas sales for the six months ended June 30, 2006 were \$17.6 million, which were driven by average prices of \$8.00 per Mcf. Production for that period was 2.2 Bcf.

Our natural gas sales for the period from February 7, 2005 (inception) to June 30, 2005 were \$1.4 million. For the period from February 7, 2005 (inception) to June 30, 2005, our total production was 0.2 Bcf, with an average sales price of \$6.35 per Mcf.

Our natural gas sales for the period from February 7, 2005 (inception) to December 31, 2005 were \$26.0 million. For the period from February 7, 2005 (inception) to December 31, 2005, our total production was 2.5 Bcf, with an average sales price of \$10.28 per Mcf. For the period from June 13, 2005 to December 31, 2005, gas prices increased substantially, particularly in October and November, due to natural gas shortages caused by hurricanes Katrina and Rita. The average realized sales price for those two months was \$13.79 Mcf/d, which was 49% higher than the prior two months.

Everlast's natural gas sales were \$12.9 million for the period from January 1, 2005 to June 12, 2005. For the period from January 1, 2005 to June 12, 2005, Everlast's production was 2.0 Bcf, with an average realized sales price of \$6.54 per Mcf. Everlast's natural gas sales increased by \$4.9 million, or 22%, to \$27.5 million for the year ended December 31, 2004 compared to gas sales of \$22.3 million for 2003. This was due to a 24% increase in the average natural gas price, which was \$6.07 per Mcf for the year ended December 31, 2004, compared to \$4.89 per Mcf for the year ended December 31, 2003, as total production remained relatively stable at approximately 4.5 Bcf.

Mark-to-Market Activities

We did not have any mark-to-market derivatives for the six months ended June 30, 2006.

We did not have any mark-to-market derivatives from February 7, 2005 (inception) to December 31, 2005. During such period, CCG utilized hedges to mitigate its natural gas price exposure across its portfolio of gas producing assets including our properties in the Robinson's Bend Field. Accordingly, the results of these hedges are not reflected on our financial statements. CCG also assumed certain of Everlast's hedges at the time of our acquisition from Everlast and managed such hedges as part of its portfolio of hedges.

Everlast entered into derivative instruments to economically hedge the market price fluctuations of its natural gas. Everlast's losses on its mark-to-market derivatives were \$15.3 million for the period from January 1, 2005 to June 12, 2005, and \$9.1 million and \$3.7 million for the years ended December 31, 2004 and 2003, respectively. These losses were caused by the movement of market prices above the fixed price under the derivatives maintained by Everlast.

Expenses

Field Operating Expenses

Our field operating expenses generally consist of lease operating expenses, labor, vehicle expenses, supervision, transportation, minor maintenance, tools and supplies, as well as production and ad valorem taxes.

Production taxes are a function of volumes and revenues generated from production. Ad valorem taxes vary by county and are based on the value of our reserves. All of our current reserves are located in Tuscaloosa County in the State of Alabama. We assess our field operating expenses by monitoring the expenses in relation to the volume of production and the number of wells under operation.

For the six months ended June 30, 2006, field operating expenses were \$4.4 million, or \$2.00 per Mcf. Significant field operating expenses during this period included:

- Production taxes of \$0.9 million, or \$0.41 per Mcf (the current production tax rate is approximately 5% of gas sales);
- Field salaries and operating supervision costs of \$0.9 million, or \$0.43 per Mcf;
- Well servicing and work-over costs \$1.0 million, or \$0.45 per Mcf;
- Power and fuel costs of \$0.4 million, or \$0.19 per Mcf;
- Maintenance and repair costs of \$0.3 million, or \$0.16 per Mcf;
- Gas marketing costs of \$0.2 million, or \$0.08 per Mcf;
- Insurance and bond costs of \$0.1 million, or \$0.07 per Mcf; and
- Miscellaneous operating costs of \$0.5 million, or \$0.22 per Mcf.

Our field operating expenses were \$0.4 million for the period from February 7, 2005 (inception) to June 30, 2005, or an average of approximately \$1.98 per Mcf of production during that period.

For the period from February 7, 2005 (inception) to June 30, 2005, significant field operating expenses included:

- Production taxes of \$0.1 million, or \$0.33 per Mcf; and
- Miscellaneous operating costs of \$0.3 million, or \$1.65 per Mcf.

Our field operating expenses were \$5.6 million for the period from February 7, 2005 (inception) to December 31, 2005, or an average of approximately \$2.21 per Mcf of production during that period. Our field operating expenses increased during such period as a result of the effects of generally higher prevailing natural gas prices, which affected our production taxes and fuel costs.

For the period from February 7, 2005 (inception) to December 31, 2005, significant field operating expenses included:

- Production taxes of \$1.4 million, or \$0.55 per Mcf (the current production tax rate is approximately 5% of gas sales);
- Field salary costs and operating supervision costs of \$1.3 million, or \$0.52 per Mcf;
- Well servicing costs of \$0.7 million, or \$0.29 per Mcf;
- Power and fuel costs of \$0.6 million, or \$0.24 per Mcf;
- Maintenance and repair costs of \$0.3 million, or \$0.14 per Mcf;
- Gas marketing costs of \$0.4 million, or \$0.16 per Mcf;
- Insurance and bond costs of \$0.2 million, or \$0.07 per Mcf; and
- Miscellaneous operating costs of \$0.6 million, or \$0.28 per Mcf.

[Table of Contents](#)

[Index to Financial Statements](#)

Everlast's field operating expenses were \$3.4 million, or \$1.75 per Mcf, for the period from January 1, 2005 to June 12, 2005, and \$6.7 million, or \$1.49 per Mcf, and \$5.7 million, or \$1.25 per Mcf, for the years ended December 31, 2004 and 2003, respectively.

For the period from January 1, 2005 to June 12, 2005, significant field operating expenses included:

- Production taxes of \$0.7 million, or \$0.30 per Mcf;
- Field salary costs of \$0.6 million, or \$0.29 per Mcf;
- Well servicing and workover costs of \$0.5 million, or \$0.24 per Mcf;
- Power and fuel costs of \$0.4 million, or \$0.19 per Mcf;
- Maintenance and repair costs of \$0.3 million, or \$0.13 per Mcf;
- Insurance and bond costs of \$0.1 million, or \$0.04 per Mcf; and
- Miscellaneous operating expenses of \$0.3 million, or \$0.15 per Mcf.

Field operating expenses for the year ended December 31, 2004 were \$6.7 million, an increase of \$1.0 million, or 18%, over field operating expenses of \$5.7 for the year ended December 31, 2003. Production taxes increased by \$0.2 million from 2003 to 2004. The production tax rate was consistent for both years, and the increase was due to an increase in gas prices. In 2004, three recompletions were performed that refractured seven more productive zones than in 2003. Power and fuel costs for the year ended December 31, 2004 were \$0.8 million, an increase of \$0.2 million, or 24%, over power and fuel costs for the year ended December 31, 2003, due to higher energy prices.

General and Administrative Expenses

General and administrative expenses include the costs of our employees, related benefits, field office lease, professional fees and other costs not directly associated with field operations. We monitor general and administrative expenses in relation to the volume of production and the number of wells under operation.

Our general and administrative expenses were \$2.7 million, or \$1.24 per Mcf, for the six months ended June 30, 2006. Significant general and administrative costs during this period were:

- Audit fees of \$1.0 million, or \$0.45 per Mcf;
- Professional services and consulting fees of \$0.7 million, or \$0.31 per Mcf;
- Consulting fees of \$0.7 million, or \$0.32 per Mcf; and
- Landman consulting fees of \$0.2 million, or \$0.09 per Mcf, related to lease acquisition efforts.

Our general and administrative expenses were \$3.3 million, or \$15.10 per Mcf, for the period of February 7, 2005 (inception) to June 30, 2005. For the period from February 7, 2005 (inception) to June 30, 2005, significant general and administrative costs were:

- Consulting fees of \$3.1 million, or \$14.40 per Mcf, to be paid by CCG pursuant to an agreement with The Investment Company for consulting services associated with the acquisition of our properties in the Robinson's Bend Field; and
- Professional services of \$0.1 million, or \$0.68 per Mcf.

Our general and administrative expenses were \$4.2 million, or \$1.66 per Mcf, for the period February 7, 2005 (inception) to December 31, 2005. For the period from February 7, 2005 (inception) to December 31, 2005, significant general and administrative costs were:

- Professional service and consulting fees of \$3.5 million, or \$1.39 per Mcf. \$3.1 million, or \$1.24 per Mcf, of this balance relates to the agreement with The Investment Company described above; and

- Fees incurred by CCG on our behalf of \$0.4 million, or \$0.15 per Mcf, for salaries and benefit costs of CCG employees dedicated to our operations.

Everlast's general and administrative expenses were \$0.6 million for the period from January 1, 2005 to June 12, 2005.

For the period from January 1, 2005 to June 12, 2005, Everlast's significant general and administrative costs were:

- Corporate salaries of \$0.3 million, or \$0.13 per Mcf; and
- Professional service and consulting fees of \$0.2 million, or \$0.09 per Mcf.

General and administrative expenses for the year ended December 31, 2004 were \$2.7 million, an increase of \$0.8 million, or 50%, over general and administrative expenses of \$1.9 million for the year ended December 31, 2003. The increase resulted primarily from an increase in corporate salaries of \$1.0 million.

Depreciation, Depletion and Amortization Expense

Depreciation, depletion and amortization expenses include the depreciation, depletion and amortization of acquisition costs and equipment costs. Depletion is calculated using units-of-production. Assuming everything else remains unchanged, as natural gas production changes, depletion would change in the same direction.

Our depreciation, depletion and amortization expense for the six months ended June 30, 2006 was \$3.8 million, or \$1.73 per Mcf. This reflects our basis in the assets as of June 2006 of \$177.3 million, gross of accumulated depletion. As described above, we calculate depletion using units-of-production under the successful efforts method of accounting.

Our depreciation, depletion and amortization for the period from February 7, 2005 (inception) to June 30, 2005 was \$0.3 million, or \$1.61 per Mcf.

Our depreciation, depletion and amortization expense for the period from February 7, 2005 (inception) to December 31, 2005, was \$4.2 million and reflects the \$161.1 million purchase price of our properties in the Robinson's Bend Field from Everlast on June 13, 2005. The combined effect of a higher basis and lower reserve estimates resulted in higher depreciation, depletion and amortization expense.

Everlast's depreciation, depletion and amortization expense was \$1.7 million for the period from January 1, 2005 to June 12, 2005 and \$3.7 million for each of the years ended December 31, 2004 and December 31, 2003. As described above, Everlast calculated depletion based on units-of-production under the full cost method of accounting applied to capital costs of \$63.8 million, \$59.7 million and \$52.7 million as of June 12, 2005, December 31, 2004 and 2003, respectively. Production was constant for 2003, 2004 and the period from January 1, 2005 to June 12, 2005, which is why Everlast's depletion was relatively consistent for such periods.

Other Income (Expenses)

Our other income (expenses) for the six months ended June 30, 2006 was \$0.2 million, or \$0.09 per Mcf. Interest income was earned on the cash pool agreement with CCG. As of June 2006, we had a receivable from CCG of \$12.2 million. The interest rate as of June 30, 2006 was 5.25%.

During the period from February 7, 2005 (inception) through December 31, 2005, our only debt outstanding was a \$0.1 million note payable associated with an equipment lease. Our interest expense on the note payable was approximately \$2,000 for this period.

For Everlast, interest expense includes all interest on notes payable, short-term and long-term debt, and accretion of the preferred return on Everlast's Series A and Series B Preferred Member units. Everlast's interest

expense was \$2.4 million for the period from January 1, 2005 to June 12, 2005, \$3.0 million for the year ended December 31, 2004 and \$1.9 million for the year ended December 31, 2003. For 2003, \$1.3 million of the total annual interest expense related to the interest charged on Everlast's notes payable, short-term debt and long-term debt. At December 31, 2003, the weighted average interest rate on Everlast's floating rate debt was 3.8% and debt outstanding was \$26.0 million. For 2003, the remaining \$0.7 million of interest expense related to the accretion of the preferred rate of return of 8% on Everlast's Series A and Series B Preferred Member units. For 2004, \$2.6 million of the total annual interest expense related to the interest charged on Everlast's notes payable, short-term and long-term debt. At December 31, 2004, the weighted average interest rate on Everlast's floating rate debt was 6.1% and debt outstanding was \$67.5 million. For 2004, the remaining \$0.4 million of total annual interest expense related to the accretion of the preferred rate of return of 8% on Everlast's Series A and Series B Preferred Member units. The Series A and Series B Preferred Member units were redeemed by Everlast in April 2004. At June 12, 2005, the weighted average interest rate on Everlast's floating rate debt was 7.3% and debt outstanding was \$65.0 million.

Capital Resources and Liquidity

Our primary source of capital for the six months ended June 30, 2006 was our cash flow from operations. Net cash provided by operating activities for the six months was \$8.8 million. We expect to continue to generate cash flow sufficient to support our projected maintenance capital expenditures for the remainder of 2006.

Our primary source of capital since February 7, 2005 (inception) has been our cash flow from operations. Net cash provided by operating activities was \$23.3 million for the period from February 7, 2005 (inception) to December 31, 2005. Net cash provided by operating activities was \$2.9 million for the period from February 7, 2005 (inception) to June 30, 2005. We expect to continue to generate cash flow sufficient to support our projected maintenance capital expenditures. In addition, immediately prior to the closing of this offering, we expect to establish a reserve-based credit facility to allow us to help finance future expansion capital expenses, such as incremental drilling and recompletions, as well acquisitions. Upon completion of the offering and application of the net proceeds therefrom, we expect to have \$22.0 million of debt outstanding under the reserve-based credit facility and \$88.0 million in unused borrowing capacity.

We expect to fund our 2006 and 2007 maintenance capital expenditures with cash flow from operations, while funding our investment capital expenditures and any expansion capital expenditures that we might incur with borrowings under our reserve-based credit facility. We do not expect to incur expansion capital expenditures through the twelve-month period ending September 30, 2007, although that may change if expansion opportunities are available to us in that period. We also estimate that we will have sufficient cash flow from operations after funding our maintenance capital expenditures to enable us to make our quarterly cash distributions to unitholders through September 30, 2007. CEPM currently holds management incentive interests in us that represent the right to receive 15% of quarterly distributions of available cash from operating surplus after the Target Distribution has been achieved and certain other tests have been met. The earliest that we could be required to make distributions in respect of the management incentive interests is after a period of twelve consecutive quarters following this offering. We are not able to predict whether or when we will be required to make distributions in respect of the management incentive interests or, if we do make such distributions in the future, how much they will be. See "Cash Distribution Policy and Restrictions on Distributions."

In the event that we acquire additional gas or oil properties that exceed our existing capital resources, we expect that we will finance those acquisitions with a combination of expanded or new debt facilities and, if necessary, new equity issuances. The ratio of debt and equity issued will be determined by our management and our board of managers as deemed appropriate for our unitholders.

Reserve-Based Credit Facility

We expect to enter into a new reserve-based credit facility under which we expect our initial borrowing base will be \$100.0 million, the form of which will be filed as an exhibit to the registration statement of which this

prospectus is a part. The credit facility is expected to be available for general limited liability company purposes, including, without limitation, capital expenditures and acquisitions. We expect that our obligations under the reserve-based credit facility will be secured by substantially all of our assets.

The reserve-based credit facility will contain various covenants limiting our ability to:

- incur indebtedness;
- grant liens;
- make distributions;
- engage in transactions with affiliates; or
- enter into a merger or sale of substantially all our assets.

The credit facility will contain covenants requiring us to maintain:

- a ratio of total debt to Adjusted EBITDA (as defined in the credit facility) of no more than 3.5 to 1.0;
- a ratio of Adjusted EBITDA (as defined in the credit facility) to cash interest expense of not less than 4.5 to 1.0;
- a ratio of total debt to our Borrowing Base (as defined in the credit facility) of no more than 0.85 to 1.0; and
- a ratio of current assets to current liabilities of not less than 1.0 to 1.0.

Off-Balance Sheet Arrangements

We have no guarantees or off-balance-sheet debt to third parties, and we maintain no debt obligations that contain provisions requiring accelerated payment of the related obligations in the event of specified levels of declines in credit ratings.

Cash Flow from Operations

Our net cash flow provided by operating activities was \$8.8 million for the six months ended June 30, 2006. The major component of our cash flow for that period was net income of \$6.8 million.

Net cash provided by operating activities was \$23.3 million for the period from February 7, 2005 (inception) to December 31, 2005 and \$2.9 million for the period from February 7, 2005 (inception) to June 30, 2005. This cash flow is a result of relatively steady production in a rising natural gas price environment. As discussed above, CCG utilized portfolio hedges to mitigate its natural gas price exposure across its portfolio of gas producing assets. Therefore, we did not hedge the revenue from our production for the period from June 13, 2005 to December 31, 2005. If we had hedged 80% of our production for the period from June 13, 2005 through December 31, 2005, we estimate that our cash provided by operating activities would have been reduced by approximately \$6.1 million, resulting in net cash provided by operating activities for that period of \$17.2 million. The major component of our cash flow for the period from February 7, 2005 (inception) to December 31, 2005 was \$26.0 million of gas sales resulting in net income of \$11.9 million. The major adjustments to net income were depletion, depreciation and amortization of \$4.2 million, which was driven by our capitalized costs of \$169.4 million, and an increase in current liabilities of \$8.6 million, of which \$3.1 million relates to an agreement with The Investment Company for consulting services associated with the acquisition of our properties in the Robinson's Bend Field. The remaining \$5.5 million increase in current liabilities was primarily the result of higher royalties payable due to higher gas prices and the remaining payable to Everlast related to the acquisition of our properties in the Robinson's Bend Field.

Net cash provided by operating activities of Everlast for the period from January 1, 2005 to June 12, 2005 was \$6.6 million. The major component of Everlast's cash flow was \$12.9 million of gas sales, resulting in a net

[Table of Contents](#)

[Index to Financial Statements](#)

loss of \$10.6 million. The loss was primarily due to \$15.3 million in losses from mark-to-market activities, which is one of the major adjustments to net income. Another major non-cash adjustment for the period was depletion, depreciation and amortization of \$1.7 million, which was driven by Everlast's capitalized costs of \$63.8 million.

Our cash flow from operations is subject to many variables, the most significant of which is the volatility of natural gas prices. Natural gas prices are determined primarily by prevailing market conditions, which are dependent on regional and worldwide economic activity, weather, and other factors beyond our control. Our future cash flow from operations will depend on our ability to maintain and increase production through our projected production, development and exploitation program and acquisitions, as well as the prices of natural gas and the extent and effectiveness of our planned hedging program.

We enter into hedging arrangements to reduce the impact of natural gas price volatility on our operations. Currently, we use fixed-price swaps to hedge the prices of approximately 85% of our expected production from currently producing wells for October 2006 through December 2009.

By removing the price volatility from a significant portion of our natural gas production, we have mitigated, but not eliminated, the potential effects of changing prices on our cash flow from operations for those periods. While mitigating negative effects of falling commodity prices, these derivative contracts also limit the benefits we would receive from increases in commodity prices. It is our policy to enter into derivative contracts only with counterparties that are creditworthy financial institutions deemed by management as competent and competitive market makers.

The following table summarizes, for the periods indicated, our hedges currently in place through December 31, 2009. Currently, we use fixed-price swaps as our mechanism for hedging commodity prices.

Our derivative positions at June 30, 2006 were:

	For the quarter ended (in MMBtu)									
	March 31,		June 30,		Sept 30,		Dec 31,		Total	
	MMBtu	\$/MMBtu	MMBtu	\$/MMBtu	MMBtu	\$/MMBtu	MMBtu	\$/MMBtu	MMBtu	\$/MMBtu
2006	—	—	—	—	—	—	930,000	\$ 8.83	930,000	\$ 8.83
2007	924,999	\$ 9.35	924,999	\$ 9.35	924,999	\$ 9.35	924,999	\$ 9.35	3,699,996	\$ 9.35
2008	875,001	\$ 8.91	875,001	\$ 8.91	875,001	\$ 8.91	875,001	\$ 8.91	3,500,004	\$ 8.91
2009	825,000	\$ 8.40	825,000	\$ 8.40	825,000	\$ 8.40	825,000	\$ 8.40	3,300,000	\$ 8.40
									11,430,000	

Investing Activities—Acquisitions and Capital Expenditures

Our capital expenditures were \$7.5 million for the six months ended June 30, 2006, which primarily relate to drilling, development and exploitation of natural gas properties during that quarter. We paid Everlast \$2.4 million, which was the remaining balance of the purchase price for the Robinson's Bend properties. We drilled 15 gross wells (15 net wells) and completed 17 gross wells (17 net wells) during the six months. In addition, we had \$12.2 million of cash flows used in investing activities due to the cash pool with CCG. In February 2006, we entered into a cash pool arrangement with CCG. We administer and manage this cash pool arrangement. CCG may borrow from the pool at market interest rates. If we require cash, and CCG has an outstanding balance, CCG is required to immediately remit payment to us for the required cash amount. We will cease our participation in the cash pool arrangement contemporaneously with the closing of this offering. The cash pool is recorded as an investment due from affiliate. This investment is due on demand.

Our capital expenditures were \$147.2 million for the period from February 7, 2005 (inception) to December 31, 2005. This includes \$8.3 million for drilling, development and exploitation of natural gas properties since we acquired the Robinson's Bend Field and \$139.0 million for the acquisition of the Robinson's

Bend Field from Everlast. The total acquisition price for the Robinson's Bend properties was \$161.1 million. The difference between the \$139.0 million and the total purchase price of \$161.1 million primarily relates to \$18.0 million of mark-to-market derivative liabilities assumed by CCG as part of the acquisition, plus other miscellaneous obligations. During this period, we drilled 9 gross (9 net) wells and completed 12 gross (12 net) wells.

Our capital expenditures were \$139.4 million for the period from February 7, 2005 (inception) to June 30, 2005. This includes \$0.4 million for drilling, development and exploitation of natural gas properties since we acquired our properties in the Robinson's Bend Field and \$139.0 million for the acquisition of our properties in the Robinson's Bend Field from Everlast. The total acquisition price for the Robinson's Bend Field properties was \$161.1 million. The difference between the \$139.0 million and the total purchase price of \$161.1 million primarily relates to \$18.0 million of mark-to-market derivative liabilities assumed by CCG as part of the acquisition, plus other miscellaneous obligations. During this period, we drilled no wells and completed 2 gross (2 net) wells.

Everlast's capital expenditures for the period from January 1, 2005 to June 12, 2005 were \$4.2 million. This includes \$0.2 million of new lease acquisitions and \$4.0 million of drilling, development and exploitation of natural gas properties. During this period, Everlast drilled 9 gross (9 net) wells and completed 6 gross (6 net) wells.

We currently anticipate our capital budget will be \$9.3 million for the twelve months ending September 30, 2007, including interest expense of approximately \$0.2 million. The capital budget, which predominantly consists of capital for drilling, also includes amounts for infrastructure projects and equipment. The amount and timing of our capital expenditures is largely discretionary and within our control. If natural gas prices decline to levels below acceptable levels, we could choose to defer a portion of these planned capital expenditures until later periods. We routinely monitor and adjust our capital expenditures in response to changes in natural gas prices, drilling and acquisition costs, industry conditions and internally generated cash flow. Matters outside our control that could affect the timing of our capital expenditures include obtaining required permits and approvals in a timely manner and the availability of rigs and crews. Based upon current natural gas price expectations for the twelve months ending September 30, 2007, we anticipate that the proceeds of this offering, our cash flow from operations and available borrowing capacity under our reserve-based credit facility will exceed our planned capital expenditures and other cash requirements for the twelve months ending September 30, 2007. However, future cash flows are subject to a number of variables, including the level of natural gas production and prices. There can be no assurance that operations and other capital resources will provide cash in sufficient amounts to maintain planned levels of capital expenditures.

Financing Activities

Our net cash used in financing activities was \$11,000 for the six months ended June 30, 2006. This represents a payment of our debt for the quarter.

Net cash provided by financing activities was \$138.8 million for the period from February 7, 2005 (inception) to December 31, 2005 and from February 7, 2005 (inception) to June 30, 2005. CCG contributed to us \$138.8 million for its limited liability company interest in us.

As of December 31, 2005, we had \$0.1 million of borrowings. We assumed this debt from Everlast, and it relates to a note payable issued in conjunction with the purchase of equipment.

Everlast repaid \$2.5 million of debt for the period from January 1, 2005 to June 12, 2005. At June 12, 2005, they had \$65.0 million of indebtedness outstanding. Everlast had no significant financing activities in 2004 and 2003.

Impact of Inflation

Inflation in the United States has been relatively low in recent years and did not have a material impact on our results of operations for the period from February 7, 2005 (inception) through December 31, 2005, or Everlast's results of operations for the period from January 1, 2005 through June 12, 2005 and the years ended December 31, 2003 and 2004.

Contingencies and Contractual Obligations

As of December 31, 2005, 404 of our wells in the Robinson's Bend Field were subject to a non-operating net profits interest, or NPI, held by the Trust. Through the NPI, the Trust is entitled to a royalty payment, calculated as a percentage of the net revenue, that is specified revenues reduced by specified associated expenditures, from certain wells in the Robinson's Bend Field, or the Trust Wells. Under the terms of the NPI and related contractual arrangements, the royalty payment we are required to make to the Trust under the NPI is calculated using a sharing arrangement with a pricing formula that has been below market and has had the effect of keeping the payments to the Trust significantly lower than if such payments had been calculated based on then prevailing market prices. The sharing arrangement may be terminated under specified circumstances that are beyond our control. If we lose the benefit of the sharing arrangement in respect of calculating payments under the NPI, the payments to the Trust will increase and our revenues will decrease in each case compared to the amounts if the sharing arrangement remained in effect. For a further description of the NPI and the related contractual arrangement, as well as the circumstances under which the sharing arrangement may be terminated, please read "Business—Natural Gas Data—Torch Royalty NPI."

Our contractual obligations as of December 31, 2005 are provided in the following table. These payments are for debt and interest related to a note for support equipment.

	Payments due by period (in thousands)				
	Total	2006	2007-2008	2009-2010	Thereafter
Contractual Obligations					
Notes payable including interest	\$ 68	\$30	\$ 38	\$—	\$ —
Total	\$ 68	\$30	\$ 38	\$—	\$ —

Quantitative and Qualitative Disclosure About Market Risk

The primary objective of the following information is to provide forward-looking quantitative and qualitative information about our potential exposure to market risks. The term "market risk" refers to the risk of loss arising from adverse changes in natural gas prices and interest rates. The disclosures are not meant to be precise indicators of expected future losses, but rather indicators of reasonably possible losses. This forward-looking information provides indicators of how we view and manage our ongoing market risk exposures. All of our market risk sensitive instruments were entered into for purposes other than speculative trading.

Commodity Price Risk

Our major market risk exposure is in the pricing applicable to our natural gas production. Realized pricing is primarily driven by the SONAT Inside FERC Price and the spot market prices applicable to our natural gas production. Pricing for natural gas production has been volatile and unpredictable for several years, and we expect this volatility to continue in the future. The prices we receive for production depend on many factors outside our control.

We have entered into hedging arrangements with respect to a portion of our projected natural gas production through various transactions that hedge the future prices received. These transactions were natural gas price swaps whereby we receive a fixed price for our production and pay a variable market price to the contract counterparty. These hedging activities are intended to support natural gas prices at targeted levels and to manage

our exposure to natural gas price fluctuations. We do not hold or issue derivative instruments for speculative trading purposes.

At the date of our acquisition of our properties in the Robinson's Bend Field from Everlast on June 13, 2005, we acquired certain fixed price swap liabilities that had approximately \$18.0 million in unrealized losses with our counterparty. These derivatives were assigned to CCG. This resulted in a zero balance of the fair value of our derivative positions for 2005.

However, a \$1.00 per MMBtu price increase (decrease) in the natural gas prices of our unhedged natural gas production of 2,525 MMcf from June 13, 2005 (the date of the acquisition) through December 31, 2005 would have increased or decreased our cash available for distribution by approximately \$2.4 million.

Interest Rate Risk

At December 31, 2005, we had debt outstanding of \$63,000, which incurred interest at a fixed rate of 6.12%. We had no variable interest rate debt at that date. At June 30, 2006, we had debt outstanding of \$52,000, which incurred interest at a fixed rate of 6.12%. We had no variable interest rate debt at that date.

Critical Accounting Policies and Estimates

The discussion and analysis of our financial condition and results of operations are based upon our consolidated financial statements, which have been prepared in accordance with accounting principles generally accepted in the United States of America. The preparation of these financial statements requires us to make estimates and assumptions that affect the reported amounts of assets, liabilities, revenues and expenses, and related disclosure of contingent assets and liabilities. Certain accounting policies involve judgments and uncertainties to such an extent that there is reasonable likelihood that materially different amounts could have been reported under different conditions, or if different assumptions had been used. We evaluate our estimates and assumptions on a regular basis. We base our estimates on historical experience and various other assumptions that are believed to be reasonable under the circumstances, the results of which form the basis for making judgments about the carrying values of assets and liabilities that are not readily apparent from other sources. Actual results may differ from these estimates and assumptions used in the preparation of our financial statements. Below, we have provided an expanded discussion of our more critical accounting policies, estimates and judgments. We believe these accounting policies reflect our more significant estimates and assumptions used in the preparation of the Consolidated Financial Statements. Please read Note 1 to the consolidated financial statements for a discussion of additional accounting policies and estimates made by management.

Natural Gas Properties

We follow the successful efforts method of accounting for our natural gas exploration, development and production activities. Leasehold acquisition costs are capitalized. If proved reserves are found on an undeveloped property, leasehold cost is transferred to proved properties. Under this method of accounting, costs relating to the development of proved areas are capitalized when incurred.

Depreciation and depletion of producing natural gas and oil properties is recorded based on units-of-production. Unit rates are computed for unamortized drilling and development costs using proved developed reserves and for unamortized leasehold costs using all proved reserves. SFAS No. 19, *Financial Accounting and Reporting by Oil and Gas Producing Companies*, requires that acquisition costs of proved properties be amortized on the basis of all proved reserves, developed and undeveloped and that capitalized development costs (wells and related equipment and facilities) be amortized on the basis of proved developed reserves. As more fully described in Note 17 to the consolidated financial statements, proved reserves are estimated by our internal reserve engineers, and are subject to future revisions when additional information becomes available.

As described in Note 13 to the consolidated financial statements we follow SFAS No. 143, *Accounting for Asset Retirement Obligations*. Under SFAS No. 143, estimated asset retirement costs are recognized when the asset is placed in service, and are amortized over proved reserves using the units-of-production method. Asset retirement costs are estimated by our engineers using existing regulatory requirements and anticipated future inflation rates.

Geological, geophysical, and dry hole costs on natural gas and oil properties relating to unsuccessful exploratory wells are charged to expense as incurred.

Natural gas properties are reviewed for impairment when facts and circumstances indicate that their carrying value may not be recoverable. We assess impairment of capitalized costs of proved natural gas properties by comparing net capitalized costs to estimated undiscounted future net cash flows using expected prices. If net capitalized costs exceed estimated undiscounted future net cash flows, the measurement of impairment is based on estimated fair value, which would consider estimated future discounted cash flows. As of December 31, 2005, the estimated undiscounted future cash flows for our proved natural gas and oil properties exceeded the net capitalized costs, and no impairment was required to be recognized.

Unproven properties that are individually significant are assessed for impairment and if considered impaired are charged to expense when such impairment is deemed to have occurred. Impairment is deemed to have occurred if a lease is going to expire prior to any planned drilling on the leased property.

Property acquisition costs are capitalized when incurred.

Everlast used the full-cost method of accounting. All costs related to the acquisition, exploration or development of oil and gas properties were capitalized into the "full-cost pool." Such costs include those related to lease acquisitions, drilling and equipping of productive and nonproductive wells, delay rentals, geological and geophysical work and certain internal costs directly associated with the acquisition, exploration or development of oil and gas properties. Upon the sale or disposition of oil and gas properties, no gain or loss was recognized, unless such adjustments of the full-cost pool would significantly alter the relationship between capitalized costs and proved reserves.

Under the full-cost method of accounting, a "full-cost ceiling test" is required, wherein net capitalized costs of oil and gas properties cannot exceed the present value of estimated future net revenues from proved oil and gas reserves, discounted at 10%, less any related income tax effects.

Costs of acquiring undeveloped gas leases that are capitalized and not subject to amortization are assessed periodically to determine whether impairment has occurred. Appropriate valuation allowances are established when necessary. No such allowance was required during the period from January 1, 2005 to June 12, 2005, and for the years ended December 31, 2004 and 2003.

Depletion, depreciation and amortization of oil and gas properties is computed using the units-of-production method based on estimated proved oil and gas reserves.

Natural Gas Reserve Quantities

Our estimate of proved reserves is based on the quantities of natural gas that engineering and geological analyses demonstrate, with reasonable certainty to be recoverable from established reservoirs in the future under current operating and economic parameters. Management estimates the proved reserves attributable to our ownership in the Robinson's Bend Field based on various factors, including consideration of reserve reports prepared by NSAI, an independent reserve engineer.

Reserves and their relation to estimated future net cash flows impacts our depletion calculations. As a result, adjustments to depletion are made concurrently with changes to reserve estimates. We prepared our reserve

estimates, and the projected cash flows derived from these reserve estimates, in accordance with SEC guidelines. The accuracy of our reserve estimates was a function of many factors including the following: the quality and quantity of available data, the interpretation of that data, the accuracy of various mandated economic assumptions, and the judgments of the individuals preparing the estimates.

Our proved reserve estimates were a function of many assumptions, all of which could deviate significantly from actual results. As such, reserve estimates may materially vary from the ultimate quantities of natural gas, natural gas liquids and oil eventually recovered.

Net Profits Interest

A significant portion of our properties in the Robinson's Bend Field is subject to the NPI. The NPI represents an interest in production created from the working interest and is based on a contractual revenue calculation (see Note 14 of the notes to the consolidated financial statements included elsewhere in this prospectus). We account for the NPI as an overriding royalty interest. This is consistent with our accounting for the NPI for reserve estimate purposes. Similar to royalty payments, our revenue excludes any payments made to the NPI holder. Everlast's financials have been restated to reflect this method of accounting.

Revenue Recognition

Sales of natural gas are recognized when natural gas has been delivered to a custody transfer point, persuasive evidence of a sales arrangement exists, the rights and responsibility of ownership pass to the purchaser upon delivery, collection of revenue from the sale is reasonably assured, and the sales price is fixed or determinable. Natural gas is sold on a monthly basis. Most of the contracts' pricing provisions are tied to a market index, with certain adjustments based on, among other factors, whether a well delivers to a gathering or transmission line, quality of natural gas, and prevailing supply and demand conditions, so that the price of the natural gas fluctuates to remain competitive with other available natural gas supplies. As a result, revenues from the sale of natural gas will suffer if market prices decline and benefit if they increase. We believe that the pricing provisions of our natural gas contracts are customary in the industry.

Gas imbalances occur when sales are more or less than the entitled ownership percentage of total gas production. Any amount received in excess is treated as a liability. If less than the entitled share of the production is received, the excess is recorded as a receivable. There were no gas imbalance positions as of December 31, 2005, June 12, 2005, December 31, 2004 or December 31, 2003.

Hedging Activities

We implemented a hedging policy to hedge approximately 80% of our expected proved developed production for a period of up to five years, as appropriate. On June 20, 2006, we entered into hedges for the first time since our formation on February 7, 2005. We will account for these hedging activities as cash flow hedges pursuant to SFAS No. 133, *Accounting for Derivative Instruments and Hedging Activities*, as amended.

We will record changes in the fair value of derivatives designated as hedges that are effective in offsetting the variability in cash flows of forecasted transactions in other comprehensive income until the forecasted transactions occur. At the time the forecasted transactions occur, we will reclassify the amounts recorded in other comprehensive income into earnings. We will record the ineffective portion of changes in the fair value of derivatives used as hedges immediately in earnings. We will summarize hedging activities under SFAS No. 133 and the income statement classification of amounts reclassified from "Accumulated other comprehensive income (loss)" generally as gas sales.

Accounting Standards Adopted

In May 2005, the Financial Accounting Standards Board ("FASB") issued SFAS No. 154, *Accounting Changes and Error Corrections—A Replacement of APB Opinion No. 20 and FASB Statement No. 3*. This

Statement requires retrospective application to prior periods' financial statements of changes in accounting principle, unless it is impracticable to determine either the period-specific effects or the cumulative effect of the change. This Statement does not change the guidance for reporting the correction of an error in previously issued financial statements or a change in accounting estimate. The provisions of this Statement are effective for accounting changes and correction of errors made in fiscal years beginning after December 15, 2005. The adoption of this standard did not have a material impact on our financial results. We discuss 2004 and 2003 restatements in Note 2 to the historical financial statements included elsewhere in this prospectus.

On April 4, 2005, the FASB issued FASB Staff Position (FSP) No. 19-1—*Accounting for Suspended Well Costs*. This staff position amends SFAS No. 19, *Financial Accounting and Reporting by Oil and Gas Producing Companies* and provides guidance about exploratory well costs to companies which use the successful efforts method of accounting. The FSP states that exploratory well costs should continue to be capitalized if: 1) a sufficient quantity of reserves are discovered in the well to justify its completion as a producing well and 2) sufficient progress is made in assessing the reserves and the well's economic and operating feasibility. If the exploratory well costs do not meet both of these criteria, these costs should be expensed, net of any salvage value. Additional annual disclosures are required to provide information about management's evaluation of capitalized exploratory well costs. In addition, the FSP requires annual disclosure of: 1) net changes from period to period of capitalized exploratory well costs for wells that are pending the determination of proved reserves, 2) the amount of exploratory well costs that have been capitalized for a period greater than one year after the completion of drilling and 3) an aging of exploratory well costs suspended for greater than one year with the number of wells it related to. Further, the disclosures should describe the activities undertaken to evaluate the reserves and the projects, the information still required to classify the associated reserves as proved and the estimated timing for completing the evaluation. The guidance in the FSP is required to be applied to the first reporting period beginning after April 4, 2005 on a prospective basis to existing and newly capitalized exploratory well costs. The adoption of this standard did not have a material impact on our financial results.

On March 30, 2005, the FASB issued FASB Interpretation ("FIN") No. 47, *Accounting for Conditional Asset Retirement Obligations*. This interpretation clarifies that the term "conditional asset retirement obligation" as used in SFAS No. 143 refers to a legal obligation to perform an asset retirement activity in which the timing and/or method of settlement are conditional on a future event that may or may not be within the control of the entity incurring the obligation. The obligation to perform the asset retirement activity is unconditional even though uncertainty exists about the timing and/or method of settlement. Thus, the timing and/or method of settlement may be conditional on a future event. Accordingly, an entity is required to recognize a liability for the fair value of a conditional asset retirement obligation if the fair value of the liability can be reasonably estimated. Uncertainty about the timing and/or method of settlement of a conditional asset retirement obligation should be factored into the measurement of the liability, rather than the timing of recognition of the liability, when sufficient information exists. FIN No. 47 was effective for us at the end of the fiscal year ended December 31, 2005. The adoption of this standard did not have a material impact on our financial results.

Accounting Standards Issued But Not Effective

In April 2006, the FASB issued Staff Position FIN 46R-6, *Determining the Variability to Be Considered in Applying FASB Interpretation No. 46R*. FSP FIN 46R-6 addresses how a reporting enterprise should determine the variability to be considered in applying FASB Interpretation No. 46R, *Consolidation of Variable Interest Entities, an interpretation of ARB No. 51*. The variability to be considered should be based on an analysis of the design of the entity and should consider the nature of the entity's risks and the purpose for which the entity was created. FSP FIN 46R-6 must be applied prospectively to all entities beginning July 1, 2006. We have determined that there was no impact on our financial results as a result of FSP FIN 46R-6.

BUSINESS

Overview

We are a limited liability company that was formed by Constellation to acquire coalbed methane reserves and production in June 2005. We are focused on the acquisition, development and exploitation of E&P properties, as well as related midstream assets. Our primary business objective is to generate stable cash flows allowing us to make quarterly cash distributions to our unitholders and over time to increase our quarterly cash distributions. Currently, our estimated proved reserves are 100% natural gas and are located in the Robinson's Bend Field in Alabama's Black Warrior Basin. Our estimated proved reserves at December 31, 2005 were approximately 112.0 Bcf, approximately 80% of which were classified as proved developed producing. Our estimated proved reserves at December 31, 2005 had an estimated Standardized Measure of approximately \$295.4 million. Our average proved reserve-to-production ratio is approximately 25 years based on our estimated proved reserves at December 31, 2005 and annualized production for the six months ended December 31, 2005. We currently own a 100% working interest (an approximate 75% average net revenue interest, calculated before the Torch Royalty NPI described below) in our Robinson's Bend Field producing properties, which had 436 producing natural gas wells as of December 31, 2005.

The Black Warrior Basin is one of the oldest and most prolific coalbed methane basins in the country, with over 2,750 producing coalbed methane wells as of 2002 (the most recent date for which information is available), based on a report by the Department of Energy, Energy Information Administration. These multi-seam vertical wells range from 500 to 3,700 feet deep, with coal seams averaging a total of 25 to 30 feet of net pay per well. Coalbed methane wells are generally more shallow and produce less than conventional natural gas wells, require pumping units to remove the water from the wells, which we refer to as dewatering, and require fracturing to enhance production. These wells also tend to start producing gas and water immediately upon completion, and production increases as the well is dewatered. However, production rates from newly drilled and completed wells in the Robinson's Bend Field do not always increase as the formation dewateres. Once dewatered, coalbed methane wells often demonstrate fairly constant production rates for up to five years and then start on a decline to a final decline rate of as low as 5% to 6% per year. A typical well produces over a period of 20 to over 50 years and on average have less favorable economic characteristics than conventional gas wells. For a further description of the characteristics of coalbed methane production, please read "—Description of Our Properties and Projects—Characteristics of Coalbed Methane."

Business Strategies

Our primary business objective is to generate stable cash flows allowing us to make quarterly cash distributions to our unitholders and over time to increase the amount of our future quarterly distributions by executing our business strategy, which is to:

Make accretive acquisitions of E&P properties characterized by a high percentage of proved producing reserves with long-lived, stable production and step-out development opportunities, which may include associated midstream assets such as gathering systems, compression, dehydrating and treating facilities and other similar facilities. We seek to acquire from third parties and Constellation long-lived properties with a high percentage of proved producing reserves, moderate production decline rates and with reserve development and exploitation potential, such as is found in coalbed methane, shale and tight sands properties, and associated midstream assets, like gathering systems, compression, dehydrating and treating facilities and other similar facilities. Proved producing reserves tend to be the lowest risk category for oil and natural gas production, providing immediate cash flow and more predictable future production. The long-lived, stable production profile of our target properties is well suited to our primary business objective. While we are currently focused on the Black Warrior Basin, we will continue to assess opportunities in other areas in the United States that provide long-lived reserves and may expand into those areas if attractive opportunities become available. Our property base in the Robinson's Bend Field provides us with opportunities to increase our ownership in the Robinson's Bend Field.

Identify and work with third-party operators who have experience in regions in which we seek to acquire an ownership interest and who will hold an ownership interest in our properties. We plan to target acquisitions of significant working interests in areas in which we can work with third-party operators on our E&P properties that have technical development expertise and experience in the particular oil or natural gas field in which we are acquiring an interest and who will hold a working interest in such properties. By working with experienced operators that also own a working interest in such properties, we expect to have significant influence over the development and operations of our future acquisitions.

Increase reserves and production through what we believe to be low-risk development and exploitation drilling. We plan to balance our acquisition efforts with growth of our proved reserves through development and exploitation activities. As of December 31, 2005, we had identified 364 total potential drilling locations on our acreage in the Robinson's Bend Field, of which 120 locations were proved undeveloped drilling locations. As of December 31, 2005, we also had identified 133 gross (133 net) existing wells that were candidates for refracture stimulation activities, or refractures, designed to enhance production from those wells. Pursuant to the development and exploitation plan we intend to implement upon completion of this offering, we plan to drill, complete and place on production approximately 20 gross (20 net) development wells and refracture formations on an average of 20 gross (20 net) wells over each of the next six years. We expect to refracture the formation on 7 gross (7 net) wells during the twelve months ending September 30, 2007. Based upon current drilling and completion costs and expected increases in the same, we have budgeted approximately \$7.9 million per year for our 20-well annualized drilling program for each of the next six years. In addition, the cost to refracture a formation is approximately \$137,500, or an average of about \$2.8 million per year over the six-year period.

Reduce the volatility in our revenues resulting from changes in oil and natural gas commodity prices through hedging. On June 20, 2006, we entered into hedging arrangements to reduce the impact of natural gas price volatility on our cash flow from operations. We have hedged the future prices of approximately 85% of our expected production from currently producing wells from October 2006 through December 2009. We currently intend to hedge approximately 80% of our total expected production from our proved developed properties for the next five years. By removing the price volatility from a significant portion of our proved developed natural gas production, we will mitigate, but not eliminate, the potential effects of changing natural gas prices on our cash flow from operations. Please read "Management's Discussion and Analysis and Financial Condition and Results of Operations—Critical Accounting Policies and Estimates—Hedging Activities."

Competitive Strengths

We believe we are positioned to successfully execute our business strategies because of the following competitive strengths:

- **Our relationship with Constellation.** We believe our ability to grow through acquisitions is enhanced by our relationship with Constellation, an integrated energy company that has developed a portfolio of oil and natural gas investments in North America.
- **Operational and Technical Support from Constellation.** We believe our relationship with Constellation will provide us with a wide range of operational, commercial, technical, risk management, asset management and other expertise including:
 - a technical evaluation team whose professionals have many years of experience in engineering, geology, recovery methods and production of oil and natural gas;
 - a portfolio management team whose professionals have many years of land, title, marketing and sales, operations and development experience; and
 - a team of professionals with substantial risk management expertise, including commodity price hedging.

- **Low-Risk, Low-Cost Development Drilling Operations.** During the twelve months ended December 31, 2005, we (and our predecessor, Everlast) drilled and completed 18 gross (18 net) development wells, 100% of which are producing natural gas in commercial quantities. Our implied development cost in respect of these wells was approximately \$1.06 per Mcf, which includes development costs incurred for reserves previously classified as proved undeveloped that were classified as proved developed as of December 31, 2005. For a description of the calculation of our implied development costs, please read “—Natural Gas Data—Development Costs.” Our average well currently takes four days to drill and complete, and we budget an average cost of \$400,000 to drill, complete and place on production each well. Most of our wells are producing and are typically connected to a pipeline within approximately 40 days after drilling has commenced. In order to sustain or grow our production in the long term, we will have to acquire or develop other producing E&P properties, which may not have the same production characteristics and will likely increase our costs.
- **Predictable, Long-Lived Reserves.** Our properties are located in the Black Warrior Basin in Alabama, a coal seam natural gas basin with a long history of relatively stable production characterized by low to moderate rates of production decline compared to rates generally experienced in conventional production. Our current reserves have an average reserve life of approximately 25 years.
- **Control of Operations.** We own at least a 75% working interest in all of our currently undeveloped leasehold acreage, and a 100% working interest in all of our leasehold acreage that is held by production, in the Robinson’s Bend Field. In addition, we own and operate all of the compression, gas gathering, water handling and related facilities for the Robinson’s Bend Field. As a result, we are able to control decisions with respect to the development and operations of our properties in the Robinson’s Bend Field.
- **Large Undeveloped Acreage Base.** As of December 31, 2005, we had identified 364 total potential drilling locations on our acreage in the Robinson’s Bend Field, of which 120 locations were proved undeveloped drilling locations. We also had identified 133 gross (133 net) well formation refracture candidates as of December 31, 2005. We intend to drill, complete and place on production 20 gross (20 net) development wells and to refracture the formation of 4 gross (4 net) well locations during the nine months ending September 30, 2006. During the six months ended June 30, 2006, we have drilled and completed 17 gross (17 net) wells and spudded an additional 7 gross (7 net) wells that are in the process of completion. During the twelve months ending September 30, 2007, we currently plan to drill, complete and place on production approximately 20 gross (20 net) development wells and to refracture the formations of approximately 7 gross (7 net) existing wells.

Our Relationship With Constellation

We believe that one of our principal strengths is our relationship with Constellation, an integrated energy company with 2005 revenues of approximately \$17.1 billion and total assets of approximately \$19.2 billion as of June 30, 2006. Constellation’s common stock trades on The New York Stock Exchange under the symbol “CEG.” Constellation is engaged in numerous aspects of the energy industry, including, through CCG, oil and natural gas E&P, natural gas transportation, natural gas storage and physical and financial natural gas trading.

A principal component of our business strategy is to grow our asset base and production through the acquisition of E&P properties characterized by long-lived, stable production. Constellation, through CCG, has a track record of successfully acquiring developed and undeveloped E&P properties. CCG is currently developing several other E&P projects in various locations with unconventional production, including coalbed methane, tight sands and shale. As CCG continues to develop the E&P properties that comprise these projects, and potentially other undeveloped E&P properties that it may acquire in the future, it is possible these projects will have characteristics suitable for us and our business strategies. These characteristics may include a combination of the following:

- a high percentage of proved developed producing reserves;
- long-lived, stable production;

- a significant number of step-out development opportunities; that is, properties where, as development progresses, reserves from newly completed wells are reclassified from the proved undeveloped to the proved developed category and additional adjacent locations are added to proved undeveloped reserves;
- a significant working interest in the wells;
- properties where we can work with third-party operators with experience in the applicable regions and who hold an interest in such properties; and
- low operating costs.

Constellation views us as an integral component of the growth strategy for its upstream oil and natural gas business and intends to use us as its primary vehicle to develop a portfolio of long-lived, proved producing E&P properties. However, Constellation has no obligation or commitment to do so, and may act in a manner that is beneficial to its interests and detrimental to ours.

We will enter into a management services agreement with CEPM, an indirect wholly owned subsidiary of Constellation. Pursuant to that agreement, CEPM will provide us with legal, accounting, finance and tax services. We also expect that CEPM will provide us with property management, engineering and other services and with assistance in hedging our production, as well as acquisition services in respect of opportunities for us to acquire long-lived, stable and proved oil and natural gas reserves. While we are consolidated with Constellation for accounting purposes, we will be required under the management services agreement to use CEPM or its designee for legal, accounting, finance, tax and risk management services. While neither Constellation nor CEPM has any obligation to provide us with acquisition services under the management services agreement we expect that their ownership of our Class A units, common units and management incentive interests will provide them with an incentive to grow our business, by helping us to identify, evaluate and complete acquisitions that will be accretive to our distributable cash.

Following this offering we will be dependent on CEPM for management of our operations and, pursuant to the management services agreement, we will reimburse CEPM for the reasonable costs of the services it provides to us. Our board of managers has the right and the duty to review the services provided, and the costs charged, by CEPM under that agreement. Our board of managers may in the future cause us to hire additional personnel to supplement or replace some or all of the services provided by CEPM, as well as employ third-party service providers. If we were to take such actions, they could increase the overall costs of our operations. For a description of the services that CEPM will provide to us under the management services agreement and our obligation to reimburse CEPM for the costs it incurs in providing those services, please read “Certain Relationships and Related Party Transactions—Agreements Governing the Transactions—Management Services Agreement.”

While our relationship with Constellation and its subsidiaries is a significant strength, it is also a source of potential conflicts. For example, none of Constellation or any of its affiliates is restricted from competing with us. Constellation or its affiliates may acquire, invest in or dispose of E&P or other assets in the future without any obligation to offer us the opportunity to purchase or own interests in those assets. Please read “Conflicts of Interest and Fiduciary Duties.”

In December 2005, Constellation entered into an Agreement and Plan of Merger with FPL Group, Inc., a Florida corporation whose common stock trades on The New York Stock Exchange under the symbol “FPL.” FPL Group, Inc. is also an integrated energy company with 2005 revenues of \$11.8 billion and total assets of \$33.8 billion as of June 30, 2006.

Description of Our Properties and Projects

We produce gas out of our Robinson’s Bend Field properties in the Black Warrior Basin in Alabama. At December 31, 2005, we operated 436 gross productive wells, which constituted all producing wells in the Robinson’s Bend Field.

Black Warrior Basin

The Black Warrior Basin is one of the oldest and most prolific coalbed methane basins in the country, with over 2,750 producing coalbed methane wells as of 2002 (the most recent date for which information is available) based on a report by the Department of Energy, Energy Information Administration. These multi-seam vertical coal wells range from 500 to 3,700 feet deep, with coal seams averaging a total of 25 to 30 feet of net pay per well.

Characteristics of Coalbed Methane

The rock containing natural gas, referred to as source rock, is usually different from reservoir rock, which is the rock through which the natural gas is produced, while, in coalbed methane, the coal seam serves as both the source rock and the reservoir rock. The storage mechanism is also different. Gas is stored in the pore or void space of the rock in conventional natural gas, but in coalbed methane, most, and frequently all, of the gas is stored by adsorption. This adsorption allows large quantities of gas to be stored at relatively low pressures. A unique characteristic of coalbed methane is that the gas flow can be increased by reducing the reservoir pressure. Frequently, the coalbed pore space, which is in the form of cleats or fractures, is filled with water. The reservoir pressure is reduced by pumping out the water, releasing the methane from the molecular structure, which allows the methane to flow through the cleat structure to the well bore. While a conventional natural gas well typically decreases in flow as the reservoir pressure is drawn down, a coalbed methane well will typically increase in production for up to five years depending on well spacing and then start on a decline to a final decline rate of as low as 5% to 6% per year. A typical well produces over a period of 20 to over 50 years. Production rates from newly drilled and completed wells in the Robinson's Bend Field do not always increase as the formation dewateres.

Coalbed methane and conventional natural gas both have methane as their major component. While conventional natural gas often has more complex hydrocarbon gases, coalbed methane rarely has more than 2% of the more complex hydrocarbons. In the eastern coal fields of the United States, coalbed methane is generally 98% to 99% pure methane and requires only dehydration of the gas to remove moisture to achieve pipeline quality. In the western coal fields of the United States, it is also sometimes necessary to strip out either carbon dioxide or nitrogen. Once coalbed methane has been produced, it is gathered, transported, marketed and priced in the same manner as conventional natural gas.

The content of gas within a coal seam is measured through gas desorption testing. The ability to flow gas and water to the well bore in a coalbed methane well is determined by the fracture or cleat network in the coal. While, at shallow depths of less than 500 feet, these fractures are sometimes open enough to produce the fluids naturally, at greater depths the networks are progressively squeezed shut, reducing the ability to flow. It is necessary to provide other avenues of flow such as hydraulically fracturing the coal seam. By pumping fluids at high pressure, fractures are opened in the coal and a slurry of fluid and sand proppant is pumped into the fractures so that the fractures remain open after the release of pressure, thereby enhancing the flow of both water and gas to allow the economic production of gas.

Robinson's Bend Field

The Robinson's Bend Field was first drilled in the early 1990's by Torch Energy Corporation and its affiliates to take advantage of certain tax credits. Therefore, most of our wells were drilled before 1992. Robinson's Bend Field was owned and operated by Torch Energy until January 2003, when it was acquired by Everlast, a company formed by a former Torch Energy executive. We acquired our properties in the Robinson's Bend Field from Everlast in June 2005.

The Robinson's Bend Field is located in rural western Tuscaloosa County and Pickens County, Alabama and encompasses a gross surface area of approximately 109 square miles. As of December 31, 2005, the

[Table of Contents](#)

[Index to Financial Statements](#)

Robinson's Bend Field operated with approximately 436 natural gas wells. The field has been primarily developed on 80-acre spacing. The State of Alabama has approved field-wide 40-acre spacing. We are currently developing our properties in the field on both 40- and 80-acre spacing.

The field has nine compressor stations with 800-1,200 horse power compressors, approximately 170 miles of gas gathering lines (wells to header) and 25 miles of transportation lines (header to compressor). In addition, there are 180 miles of water gathering pipes and 28 miles of water transportation pipes.

One of our typical well sites consists of a single gas well and associated gas/water separators connected via subsurface piping. Gas and produced water are discharged from the wellhead to compressor facilities, where over 85% of the gas is routed to a natural gas pipeline operated by Southern Natural Gas Company, or SONAT. A small portion of the natural gas (approximately 15%) is routed to the Enterprise Alabama Intrastate Pipeline from the Maxwell Crossing module. Water produced from these wells is transferred via a facility pipeline to one of three wastewater treatment facilities, where particulates are removed by settling and the water is then discharged into the Black Warrior River in accordance with effluent standards established by the Alabama Department of Environmental Management, or ADEM, and our National Pollutant Discharge Elimination System, or NPDES, permits. In addition, there are three saltwater disposal wells that are not currently in use.

Our subsidiary, Robinson's Bend Operating II, LLC, has a staff of 24 contract and full-time employees that perform field level operations, maintenance and drilling. These employees are supervised by Ironhorse, our third-party operations supervisor. See "—Operations—General." Engineering and project management services will continue to be provided by CEP, pursuant to a management services agreement, with the assistance of third-party contractors and consultants. Drilling is conducted using third-party rigs under the supervision of our field staff. Well completion services and logging services are also conducted using third-party contractors. There is an ongoing drilling program in place with the objective of drilling and completing approximately 20 gross (20 net) development wells for the nine months ending September 30, 2006 and an average of 20 gross (20 net) development wells per year over the six-year period ending September 30, 2012. Three third-party rig contractors operate nine rigs and drill wells in the Black Warrior Basin. We have not experienced unanticipated delays in scheduling drilling rigs and completion and stimulation services with our contractors since purchasing the Robinson's Bend Field in June 2005. In the Black Warrior Basin, it typically takes 3 to 4 days to drill the well to the targeted depth using a land-based rig and an additional 3 to 5 days to complete and stimulate the well.

The following development and exploitation techniques are used by us in an effort to increase reserves and production from our existing wells and drill sites: (1) assessing additional production formations in existing wellbores, (2) formation stimulation, (3) artificial lift equipment enhancement, (4) infill drilling on closer well spacing and (5) drilling for deeper formations. During 2005, a total of 18 gross (18 net) wells were drilled and completed. From June 13, 2005 through December 31, 2005, we drilled and completed 9 gross (9 net) of those 18 wells. Those 18 wells developed 6.0 Bcf of natural gas previously categorized as proved undeveloped reserves and added 1.6 Bcf of estimated proved undeveloped reserves and 0.15 Bcf of estimated proved developed reserves. A total of approximately \$8.2 million was invested in these and other activities on the properties. From June 13, 2005 through December 31, 2005, the field's reserve replacement rate, or the ratio of added proved reserves to production, was approximately 69%.

We plan to maximize our production through our development and exploitation activities in the Robinson's Bend Field and to grow our proved reserve base and production through selective acquisitions of long-lived producing properties. As of December 31, 2005, we had identified 364 total potential gross drilling locations in the Robinson's Bend Field, of which 120 gross (120 net) were proved undeveloped drilling locations. We had also identified 133 gross (133 net) formation refracture wells. We currently intend to drill and complete 20 gross (20 net) development wells during the nine months ending September 30, 2006. During the six months ended June 30, 2006, we have drilled and completed 17 gross (17 net) wells and spudded an additional 7 gross (7 net) wells that are in the process of completion. We currently intend to drill and complete an average of 20 gross (20 net) wells during each of the six years ending September 30, 2012 and to refracture the formation on an average

of 20 gross (20 net) wells during each year of such six-year period. We expect to refracture the formation on 7 gross (7 net) wells during the twelve months ending September 30, 2007.

Natural Gas Data

Proved Reserves

The following table presents our estimated net proved natural gas reserves and the present value of our estimated proved reserves for the dates indicated based on reserve estimates made by us. The estimates of net proved reserves have not been filed with or included in reports to any federal authority or agency other than the SEC in connection with this offering. The Standardized Measures shown in the table are not intended to represent the current market value of our estimated natural gas reserves.

Our proved reserve estimate as of December 31, 2005 was 112.0 Bcf as presented in the following table. In arriving at such estimate, we began with a reserve report prepared by NSAI, an independent reserve engineering firm, which indicated that proved reserves as of December 31, 2005 were 162.9 Bcf. We then made three adjustments totaling 50.9 Bcf that are described in detail in footnote (b) to the following table and in Note 17 to the historical consolidated financial statements included elsewhere in this prospectus, to arrive at our own internal estimate of proved reserves as of December 31, 2005 of 112.0 Bcf. 112.0 Bcf is the estimate of proved reserves used for financial statement purposes for the period ended December 31, 2005 contained elsewhere in this prospectus.

The NSAI proved reserve estimate of 162.9 Bcf at December 31, 2005 is also the starting point for estimating the proved reserves of 162.2 Bcf and 163.7 Bcf at December 31, 2004 and at December 31, 2003, respectively, presented in the table below. We calculated these estimates by rolling back the proved reserve estimate of 162.9 Bcf to 2004 and 2003, adjusting for actual production, prices and development activity. The 162.2 Bcf and the 163.7 Bcf estimates of proved reserves are those used for preparing the historical consolidated financial statements in 2004 and in 2003 included elsewhere in this prospectus. The roll-back approach, which is described in more detail below in footnote (a) to the following table, was necessary because reserve reports based on the SEC definition of proved reserves and based on assumptions consistent with those used to prepare the 2005 reserve report were not available for 2004 and 2003.

[Table of Contents](#)

[Index to Financial Statements](#)

Finally, the internal proved reserve estimates of 108.1 Bcf and 109.6 Bcf for 2004 and 2003, respectively, presented in the following table and described in more detail below in footnote (b) to the following table are presented purely for comparative purposes to show investors the amount of the proved reserve estimates for these periods had they been prepared using the same assumptions as those we used in estimating the 112.0 Bcf of proved reserves at December 31, 2005, including the effect of information not available in 2004 and in 2003. The estimated proved reserves of 108.1 Bcf for 2004 and 109.6 Bcf for 2003 are not used for financial statement purposes in this prospectus or for any other purpose.

	As of December 31,		
	2003	2004	2005
Reserve Data:			
Independent net proved reserves estimate, including roll-backs (Bcf) ^(a)	163.7	162.2	162.9
Impact of different internal assumptions (Bcf)	(35.8)	(35.6)	(29.7)
Impact of our drilling program (Bcf)	(18.3)	(18.5)	(15.4)
Removal of net profits interest volumes (Bcf)	—	—	(5.8)
Internal net proved reserve estimate (Bcf) ^(b)	109.6	108.1	112.0
Proved developed reserves (Bcf)	86.9	87.5	89.3
Proved undeveloped reserves (Bcf)	22.7	20.6	22.7
Net proved reserves used to prepare financial statements—see Note 17 of the historical consolidated financial statements (Bcf)	163.7	162.2	112.0
Proved developed reserves as a % of total proved reserves (Bcf)	79%	81%	80%
Reconciliation of Standardized Measure as Adjusted (in millions):			
Standardized Measure as recorded in Note 17 of the historical consolidated financial statements ^(c)	\$ 194.2	\$ 206.8	\$ 295.4
Impact of different internal assumptions PDP, PDNP	(15.8)	(14.8)	—
Impact of different internal assumptions PUD	(6.5)	(7.8)	—
Impact of using our drilling program	(20.6)	(27.4)	—
Standardized Measure, as adjusted	\$ 151.3	\$ 156.8	\$ 295.4
Natural Gas Prices:			
Natural gas—SONAT Gas Daily Price (per MMBtu) ^(d)	\$ 5.92	\$ 6.05	\$ 10.06

(a) The 162.9 Bcf estimate of proved reserves as of December 31, 2005 is based upon the reserve report of NSAI, an independent petroleum engineering firm, as of that date. The proved reserve estimates of 162.2 Bcf for 2004 and 163.7 Bcf for 2003, which are the proved reserve estimates used in the 2004 and 2003 Everlast financial statements included elsewhere in this prospectus, were prepared by using internal estimates. We prepared the estimates of 2004 and 2003 proved reserves for financial statement purposes by starting with NSAI's December 31, 2005 net proved reserve estimate of 162.9 Bcf, which was prepared based upon the prior accelerated drilling program and reserve assumptions, and rolling back to year-end 2004 and 2003 by making appropriate adjustments for actual production, prices and development activity. The roll back was necessary because the reserve report prepared by NSAI for Everlast as of year-end 2004 was not considered to be based on the SEC definition of proved reserves, while the reserve report prepared by NSAI for Everlast as of year-end 2003, which was based on the SEC definition of proved reserves, included different assumptions than those used in NSAI in preparing 2005 proved reserves estimate. Based upon this inconsistency, we adopted the roll back approach described above.

(b) These internal net proved reserve estimates of 112.0 Bcf, 108.1 Bcf and 109.6 Bcf as of December 31, 2005, 2004 and 2003, respectively, included in the table above were prepared by us based on our internal reserve estimates as of December 31, 2005, which we then rolled back to the years ended 2004 and 2003 for comparison purposes. This rollback was conducted using the same assumptions and drilling program as those we used to construct our internal estimated reserves as of December 31, 2005, and by making appropriate adjustments for actual production, prices and development activity. Our internal reserve estimate as of December 31, 2005, was based on the year-end 2005 reserve report prepared by NSAI. We

started with the net proved reserve estimate of 162.9 Bcf included in that NSAI year-end 2005 reserve report and then adjusted the estimates downward to 112.0 Bcf to reflect:

- A reduction of 29.7 Bcf of proved developed non-producing reserves and proved undeveloped reserves based upon our interpretation of recent performance data of recently completed wells in the Robinson's Bend Field;
- A reduction of 15.4 Bcf of proved undeveloped reserves based on our current drilling program of 20 gross wells per year over the next six years, as compared to a more aggressive drilling schedule in the NSAI report; and
- A reduction of 5.8 Bcf for proved reserves attributable the NPI, which NSAI did not deduct from the net proved reserve estimates in its reserve report.

We prepared the internal reserve estimates of 108.1 Bcf and 109.6 Bcf for 2004 and 2003, respectively, to provide a comparison of reserve estimates for each of the three years presented on a consistent basis using the same reserve assumptions used to estimate the reserves as of December 31, 2005, including assumptions consistent with the three bullet points above. The resulting year end 2005 reserve estimate of 112.0 Bcf was used to prepare the 2005 financial statements because it represents our best estimate of our proved reserves using all information available at that time. However, these 2004 and the 2003 reserve estimates are not those used to prepare the 2004 and 2003 financial statements because they reflect our reserve assumptions based upon the interpretation of well performance data not available to Everlast in 2004 and 2003, and the reserve estimates included in Everlast's financial statements reflect an accelerated drilling program in 2004 and 2003, rather than our current drilling program. The proved reserve estimates used to prepare the 2004 and 2003 financial statements of Everlast are included in Note 17 to the historical consolidated financial statements included elsewhere in this prospectus, together with a detailed description of the process used to estimate those reserves.

- (c) Standardized Measure is the present value of estimated future net revenues to be generated from the production of proved reserves, determined in accordance with the rules and regulations of the SEC (using prices and costs in effect as of the date of estimation) without giving effect to non-property related expenses such as general and administrative expenses and debt service or to depreciation, depletion and amortization and discounted using an annual discount rate of 10%. Our Standardized Measure does not include future income taxes because we are not subject to income taxes. Standardized Measure does not give effect to derivative transactions and excludes reserves attributable to the NPI. For a description of our derivative transactions, please read "Management's Discussion and Analysis of Financial Condition and Results of Operations—Cash Flow from Operations".
- (d) Natural gas prices as of each period end were based on the SONAT Gas Daily Price on the last business day of the relevant period.

Proved developed reserves are reserves that can be expected to be recovered through existing wells with existing equipment and operating methods. Proved undeveloped reserves are proved reserves that are expected to be recovered from new wells drilled to known reservoirs on undrilled acreage for which the existence and recoverability of such reserves can be estimated with reasonable certainty, or from existing wells on which a relatively major expenditure is required to establish production.

The data in the above table represents estimates only. Natural gas reserve engineering is an inherently subjective process of estimating underground accumulations of oil and natural gas that cannot be measured exactly. The accuracy of any reserve estimate is a function of the quality of available data and engineering, geological interpretation and judgment. Accordingly, reserve estimates may vary from the quantities of natural gas that are ultimately recovered. Please read "Risk Factors—Risks Related to Our Business—Our estimated reserves are based on many assumptions that may prove to be inaccurate. Any material inaccuracies in these reserve estimates or underlying assumptions will materially affect the quantities and present value of our reserves."

Future prices received for production and costs may vary, perhaps significantly, from the prices and costs assumed for purposes of these estimates. The Standardized Measure values shown should not be construed as the current market value of the reserves. The 10% discount factor used to calculate present value, which is required by Financial Accounting Standard Board pronouncements, is not necessarily the most appropriate discount rate. The present value, no matter what discount rate is used, is materially affected by assumptions as to timing of future production, which may prove to be inaccurate.

Market Price Sensitivity

We are exposed to market price changes of natural gas and oil commodities, specifically to NYMEX Henry Hub gas and SONAT Inside FERC Price gas for our existing properties. On June 20, 2006, we executed derivative transactions that hedge the future prices of approximately 85% of our expected production from currently producing wells from October 2006 through December 2009. Prior to this offering, we expect to adopt a hedging policy under which we expect to hedge approximately 80% of our expected production from proved developed reserves for the next five-year period. We believe that we will significantly reduce, but not eliminate, our risk relative to natural gas market price moves by implementing such hedges. For instance, if on a pro forma basis we had hedged 80% of our pro forma 2005 production, we estimate that a \$1.00 per MMBtu increase (decrease) in natural gas prices would have increased (decreased) our natural gas sales by approximately \$0.9 million.

Production and Price History

The following table sets forth information regarding net production of natural gas and certain price and cost information for each of the periods indicated:

	Everlast Energy LLC			Constellation Energy Partners LLC	
	For the year ended December 31,		For the period from January 1, 2005 to June 12, 2005	For the period from February 7, 2005 (inception) to December 31, 2005 ^(a)	For the six months ended June 30, 2006
	2003	2004			
Net Production:					
Total production (MMcf)	4,566	4,527	1,970	2,525	2,200
Average daily production (MMcf/d)	12,500	12,400	12,100	12,500	12,156
Average Sales Prices:					
Price per Mcf including economic hedges	\$ 4.09	\$ 4.06	\$ (1.23) ^(c)	\$ 10.28 ^(b)	\$ 8.00 ^(b)
Price per Mcf excluding economic hedges	\$ 4.89	\$ 6.07	\$ 6.54	\$ 10.28	\$ 8.00
Average Unit Costs Per Mcf:					
Field operating expenses ^(d)	\$ 1.25	\$ 1.49	\$ 1.75	\$ 2.21	\$ 2.20
General and administrative expense	\$ 0.43	\$ 0.60	\$ 0.30	\$ 1.66	\$ 1.24
Depreciation, depletion and amortization	\$ 0.81	\$ 0.82	\$ 0.85	\$ 1.65	\$ 1.73

- (a) Until our acquisition of the Robinson's Bend Field from Everlast on June 13, 2005, we did not conduct any operations and therefore had no production.
- (b) We had no derivatives as of December 31, 2005. On June 20, 2006, we entered into derivative transactions that hedge the future prices of approximately 85% of our expected production from currently producing wells from October 2006 to December 2009.
- (c) Price per Mcf including economic hedges includes mark-to-market losses of approximately \$15 million on derivative transactions that did not qualify for hedge accounting treatment.
- (d) Field operating expenses include lease operating expenses and production taxes.

Torch Royalty NPI

The NPI

The majority of our properties in the Robinson's Bend Field are subject to the NPI held by the Trust. The NPI is a non-operating net revenue interest upon specified natural gas sales revenues from the Trust Wells reduced by specified associated expenditures. The units of the Trust are listed for trading on The NYSE. An affiliate of Torch Energy Corporation conveyed the NPI to the Trust in November 1993, together with net profits interests on three other properties. The Trust terminates on a specified date, unless terminated earlier in accordance with its terms. In connection with the termination of the Trust, the trustee is required to sell the NPI and distribute the net proceeds from that sale to its unitholders. We acquired our initial properties in the Robinson's Bend Field from Everlast subject to the NPI. The NPI conveyance gives the Trust an ownership interest in specified properties in the Robinson's Bend Field.

Not all of our wells within the Robinson's Bend Field are subject to the NPI. Under the NPI, the Trust is entitled to receive monthly payments. As of December 31, 2005, we owned a working interest in 436 producing wells in the Robinson's Bend Field, of which 404 were subject to the NPI:

- with respect to 393 wells, the lesser of (i) 95% of the net proceeds from such wells for the quarter; and (ii) the net proceeds from the sale of 912.5 MMcf of natural gas for the quarter; and
- with respect to the remaining 11 wells that are subject to the NPI as of December 31, 2005, and all wells drilled thereafter on leases subject to the NPI other than wells drilled to replace damaged or destroyed wells, 20% of the net proceeds from such wells for the quarter.

Net proceeds is defined under the NPI as gross revenue from the sale of production attributable to the NPI less specified development, operating and other costs and taxes, in each case as calculated under the Net Overriding Royalty Conveyance. After January 1, 2003, lease operating expenses and capital expenditures have also been deducted in calculating net proceeds under the NPI on the Robinson's Bend Field production. If permitted deductions exceed the gross revenue from the sale of production attributable to the NPI, the Trust is not entitled to a payment in respect of the NPI, and such excess, plus interest on such excess, is deducted from gross revenue attributable to future production in respect of the NPI. Payment of the net proceeds, if any, attributable to the NPI are made quarterly. Since July 1, 2003, deductible expenses have exceeded gross proceeds attributable to the Trust Wells, and as of December 31, 2005, the cumulative deficit was approximately \$69,000. The deficit was eliminated as a result of net proceeds attributable to the Trust Wells in January 2006, and we made a payment to the Trust in respect of the NPI of approximately \$0.2 million in the aggregate for January through June 2006.

The Gas Purchase Contract

A gas purchase contract was executed in connection with the formation of the Trust in 1993, which established a minimum price for the purchase of the gas from the Trust Wells as well as a sharing arrangement when the applicable index price for gas increased over a specified sharing price. TEMI, as buyer, and another affiliate of TEMI, as seller, entered into the gas purchase contract pursuant to which the parties were obligated to purchase and sell, as the case may be, all net production attributable to the properties subject to the NPI, including the Trust Wells, for an amount equal to the greater of (a) the minimum price of \$1.70 per MMBtu, adjusted for inflation, and (b) 97% of a specified index price for natural gas, less certain specified permitted deductions for gathering, treating and transportation that are calculated monthly. The index price for Robinson's Bend Field production equals the SONAT Inside FERC Price. In addition, if 97% of the index price exceeds the sharing price specified in the gas purchase contract as adjusted for inflation, which we refer to as the sharing price, the purchase price for the gas is equal to the sharing price plus 50% of the difference between 97% of the index price and the sharing price. As a result, the purchaser is entitled to retain 50% of that difference between 97% of the index price and sharing price. The sharing price was \$2.18 and \$2.13 per MMBtu in 2005 and 2004, respectively, and is estimated to be approximately \$2.22 per MMBtu in 2006. Despite increases in recent years in

spot prices for natural gas, the sharing arrangement under the gas purchase contract has had the effect of keeping the payments to the Trust significantly lower than if the NPI were calculated using the prevailing market price for production from the Trust Wells.

In connection with our acquisition of the Robinson's Bend Field from Everlast, our subsidiary, Robinson's Bend Marketing II, LLC, assumed TEMI's obligations under the gas purchase contract and our subsidiary, Robinson's Bend Production II, LLC, assumed the TEMI affiliate's obligations under the gas purchase contract, in each case in respect of the Robinson's Bend Field for production from and after June 13, 2005. As a result, we are obligated to sell and to purchase all production from the Trust Wells on the terms and conditions set forth in the gas purchase contract.

Termination of the Gas Purchase Contract

The gas purchase contract, by its terms, automatically terminates on December 31, 2012 or upon the earlier termination of the Trust. The Trust will terminate upon the first to occur of:

- an affirmative vote to liquidate the Trust by holders of not less than 66 ²/₃% of the outstanding Trust units; and
- such time as the ratio of the cash amounts received by the Trust from the NPI to administrative costs of the Trust is less than 1.2 to 1.0 for three consecutive quarters.

The Trust will also terminate on March 1 of any year if it is determined that the pre-tax future net cash flows, discounted at 10%, attributable to the estimated net proved reserves of the NPI (including the NPI on three other properties) on the preceding December 31 are equal to or less than \$25.0 million. The Trust has previously advised its investors that, unless the Henry Hub spot price for natural gas on December 31, 2006 exceeded approximately \$6.25 per MMBtu, the Trust would terminate on March 1, 2007. On December 30, 2005 and August 1, 2006, the Henry Hub spot prices for natural gas were \$10.08 and \$8.045 per MMBtu, respectively.

If the Trust is terminated, the gas purchase contract will be terminated, and we will no longer be obligated to sell gas produced from the Robinson's Bend Field pursuant to the gas purchase contract. Notwithstanding the termination of the gas purchase contract, the NPI will continue to burden the Trust Wells, and it should continue to be calculated as if the gas purchase contract were still in effect, regardless of what proceeds may actually be received by us as the seller of the gas. The documents creating the NPI are not clear as to this point, however, and if it is finally determined that the NPI is to be calculated based on the actual proceeds received for sale of the gas or otherwise without regard to the sharing arrangement, our obligations to the Trust for the NPI could be significantly higher, which would adversely affect our revenues, and results of operations and our ability to pay cash distributions.

In order to address, to an extent, the risks of the potential adverse impact on our operating results from the early termination, without the prior consent of our board of managers, of the sharing arrangement in respect of the calculation of amounts payable to the Trust for the NPI, CHI will contribute to us at the closing of this offering \$8.0 million for all of our Class D interests. This contribution will be returned to CHI in 24 special quarterly distributions over a period of approximately six years if the sharing arrangement remains in effect during that period. If the amounts payable by us to the Trust are not calculated based on continued applicability of the sharing arrangement through December 31, 2012, unless such change is approved in advance by our board of managers and our conflicts committee, the following will occur: the Class D interests will cease receiving the special quarterly cash distributions; and the Class D interests will only be returned the remaining undistributed amount of the original \$8.0 million contribution under certain circumstances upon our liquidation. The effect of our retention and use of the unreturned amount is to provide us with cash that will reduce, but likely not eliminate, the adverse impact of our reduced revenues from the termination of the sharing arrangement. For a further description of this special distribution right, please read "Cash Distribution Policy and Restrictions on Distributions" and "Certain Relationships and Related Party Transactions — Agreements Governing the Transactions — Class D Contribution by CHI."

[Table of Contents](#)

[Index to Financial Statements](#)

Productive Wells

The following table sets forth information at December 31, 2005 relating to the productive wells in which we owned a working interest as of that date. Productive wells consist of producing wells and wells capable of production, including natural gas wells awaiting pipeline connections to commence deliveries. Gross wells are the total number of producing wells in which we have an interest, and net wells are the sum of our fractional working interests owned in gross wells.

	Natural Gas	
	December 31, 2005	
	Gross	Net
Operated	436	436
Non-operated	—	—
Total	436	436

Drilling Activity

The following table sets forth information with respect to wells completed by us or, for the period prior to June 13, 2005, by Everlast during the years ended December 31, 2003, 2004 and 2005 and the six months ended June 30, 2006, and wells commenced by us during the six months ended June 30, 2006. The information should not be considered indicative of future performance, nor should it be assumed that there is necessarily any correlation between the number of productive wells drilled, quantities of reserves found or economic value. Productive wells are those that produce commercial quantities of natural gas, regardless of whether they produce a reasonable rate of return. No exploratory wells were drilled during the years ended December 31, 2003, 2004 or 2005 or the six months ended June 30, 2006.

	Year Ended December 31,			Six Months Ended June 30, 2006	Wells in Progress as of June 30, 2006
	2003	2004	2005		
Gross:					
Development					
Productive	1	9	18	17	7
Dry	—	—	—	—	—
Total	1	9	18	17	7
Net:					
Development					
Productive	1	9	18	17	7
Dry	—	—	—	—	—
Total	1	9	18	17	7

Development Costs

From June 13, 2005 through December 31, 2005, we drilled and completed 9 gross (9 net) of the 18 wells completed during the year ended December 31, 2005. Those 18 wells developed 6.0 Bcf of natural gas previously categorized as proved undeveloped reserves and added 1.6 Bcf of estimated proved undeveloped and 0.15 Bcf of estimated proved developed reserves. We invested a total of \$8.2 million in these and other activities on our properties in the Robinson's Bend Field. This implies an average development cost of approximately \$1.06 per Mcf. We calculated this development cost per Mcf by dividing our total development and unproved acquisition costs of \$8.2 million incurred during 2005, by the sum of the 6.0 Bcf of estimated proved undeveloped reserves that became classified as proved developed reserves, and the 1.75 Bcf of additional estimated proved reserves that were added, in each case based on our reserve estimates as of

[Table of Contents](#)

[Index to Financial Statements](#)

December 31, 2005. Management believes that development cost is useful information to investors in evaluating us as compared to others in the industry. Nonetheless, our historical development costs may not be indicative of our future development costs, as developing properties involves a variety of risks, and we are unable to predict the amount or timing of future proved reserve additions or the costs that we may incur in connection with any such reserve additions. There is no accepted standard of computing development costs, and as a result, development costs are reported in many different ways by companies that compete with us and, in certain cases, not reported at all.

Developed and Undeveloped Acreage

The following table sets forth information as of December 31, 2005 relating to our leasehold acreage. We own a 100% working interest, or an approximate 75% net revenue interest, in all our acreage.

	Developed Acreage ^(a)		Undeveloped Acreage ^(b)	
	Gross ^(c)	Net ^(d)	Gross ^(c)	Net ^(d)
Total	38,000	38,000	18,500	17,100

(a) Developed acres are acres spaced or assigned to productive wells/units.

(b) Undeveloped acres are acres on which wells have not been drilled or acres that have not been pooled with a productive well.

(c) A gross acre is an acre in which a working interest is either fully or partially leased. The number of gross acres may include minerals not under lease as a result of leasing some but not all joint mineral owners under any given tract.

(d) A net acre is deemed to exist when the sum of the fractional ownership working interests in gross acres equals one. The number of net acres is the sum of the fractional working interests owned in gross acres expressed as whole numbers and fractions thereof.

Leases

We have over 850 leases in the Robinson's Bend Field. The typical lease agreement covering our properties provides for the payment of royalties to the mineral owner for all natural gas produced from any wells drilled on or pooled with the leased property. There are other burdens on the lease in the form of overriding royalty interests and net profits interests, including the NPI. In the Robinson's Bend Field and adjoining areas, depending on the location of a particular well, the total lease burden is generally 25% corresponding to a 75% net revenue interest to us. In some instances, our lease net revenue interest may be as high as 83%.

Under our lease agreements, our leases of E&P properties on which there is a productive well extends beyond their stated lease term and will not expire unless and until associated production falls below commercially viable levels. Such leases are said to be "held by production" and do not require us to make rental payments beyond the royalty amount stipulated by each lease. The area held by production from a particular well is typically the applicable spacing unit for such well as specified under state law. Our leases cover approximately 55,000 total project acres with 38,000 (69%) considered to be held by production. The remaining 17,100 (31%) acres related to undeveloped leases that are still within their original lease term and still have the potential for development, if warranted by drilling success in nearby locations. Barring establishment of commercial production, most of these leases will expire between September 2006 and October 2010. Leases covering approximately 7,614 net acres are scheduled to expire before September 30, 2007. Recently, higher potential locations were identified on the project and we petitioned the state to approve an enlargement of the existing field area to include those lands. The State of Alabama approved the request and we have acquired new leases on approximately 700 net acres and expect to acquire an additional 300 acres in this area.

Operations

General

We have entered into a professional services agreement with Ironhorse Energy LP, or Ironhorse, an independent company, to provide us with project management services for the operations of the Robinson's Bend Field. The owner of Ironhorse is the project manager for our activities in the Robinson's Bend Field, and he has over 25 years of experience in various producing areas.

Project Management

Ironhorse has responsibility for the overall operations of the field, directing field employees and contractors and executing the drilling program and other production enhancement opportunities. Field operations are conducted by employees of our subsidiary, Robinson's Bend Operating II, LLC, which employees operate the field under the direct supervision of Ironhorse. All other support services including geology, engineering, land administration and revenue accounting will continue to be provided by CEPM through our management services agreement.

Through the Ironhorse arrangement we operate 100% of our natural gas production in the Robinson's Bend Field. We approve the design and the development, maintenance, re-completion and workover for all of the wells on the field. Our professional services agreement and management services agreement provide us access to drilling, production and reservoir engineers, geologists and other specialists who will work to improve production rates, increase reserves and lower the cost of operating our oil and natural gas properties. The ongoing drilling program is designed by us and implemented by Ironhorse. We do not own drilling rigs or other oil field services equipment used for drilling wells on our properties. Our site construction in the field for new wells is currently conducted by Sartain Contracting Company, and the drilling rigs are provided by and the wells are currently drilled by Pense Brothers Drilling Company, an established Black Warrior Basin drilling contractor. Cementing and completion is currently conducted by Superior Well Services, Schlumberger currently provides well logging services, and Halliburton currently provides the design for and executes upon the well stimulation program.

The administration and operation of the Robinson's Bend Field may be divided into the following four functions:

Field Operations

Our day-to-day operations are currently conducted by field employees of Robinson's Bend Operations II, LLC under the supervision of Ironhorse. The field management team has extensive experience in the Black Warrior Basin and has been operating the Robinson's Bend Field since the early 1990s. This group is responsible for the operation of the existing production wells, pipelines, compressors and water handling facilities, as well as interaction with Alabama regulatory authorities with regard to permitting and compliance matters. In addition, they assist with the execution of the drilling program and the management of the contractors responsible for the drilling and completion of these wells.

Land Administration

Our lease positions will continue to be managed by CEPM under the management services agreement, with assistance from contract landmen. The landmen provide assistance with management of our current lease positions, acquisitions of new leases, permitting for drilling and laying pipelines as well as negotiating agreements with landowners for the use of their property. The land administration function is currently led by a CCG employee who is a landman with over 20 years of experience in various Texas and Gulf Coast producing areas.

Geology and Engineering

In addition to our project management team, we are provided geologic and engineering assistance by CEPM, with access to CCG's in-house technical team including its contract engineers, geologists and consultants who have experience in drilling and producing coalbed methane reserves. As a result, our project management team has the ability to draw from a base of experienced and capable talent on an as needed basis to select drilling locations and completion approaches to improve productivity and generate and test new ideas to improve production and reserves from existing wells through the use of re-completions, optimizing compression and gathering systems and the like.

Revenue Accounting

Our revenue accounting function has been outsourced to Petroleum Financial, Inc., a Dallas-based revenue accounting firm. It manages the cash flow associated with Robinson's Bend Field, including the payment of invoices, calculation and payment of royalties, calculation and payment of the NPI, receiving the revenues from gas sales and providing entries that are used to generate financial statements for us.

Marketing and Major Customers

While our production and marketing subsidiaries are successors-in-interest to a gas purchase contract dated October 1, 1993, and originally entered into by and among TEMI, Torch Royalty Company and Velasco Gas Company Ltd as it relates to our production from the Trust Wells, no gas produced by us is sold to unaffiliated third parties under this gas purchase contract. The primary purpose of the portion of the gas purchase contract to which we have succeeded is to provide the calculation of gross proceeds for purposes of determining any royalty amounts we owe in respect of the NPI. Please read "—Natural Gas Data—Torch Royalty NPI."

TEMI is currently providing us with natural gas marketing services in connection with the gas produced from Robinson's Bend Field, including the Trust Wells, in exchange for a fee of \$30,000 per month plus an incentive payment of 50% of any revenue created in excess of the revenue that would have been created if the gas had been sold at the SONAT Inside FERC Price for the relevant period. Under this arrangement, we determine acceptable purchasers, the type of the sales and the credit terms of the purchasers. TEMI does not take title to the gas or receive the sales proceeds. The marketing arrangement terminates on June 30, 2007.

For the six months ended June 30, 2006, five customers accounted for 100% of our total sales volumes, specifically, Interconn Resources Inc., BP Energy Company, Enterprise Alabama, Conoco Phillips and Coral Energy Resources, L.P., accounted for approximately 31%, 27%, 18%, 13% and 11% of our sales. We are paid based on the SONAT Inside FERC Price, which is a liquid trading pricing point that has historically settled at an average premium of \$0.02/MMBtu over the NYMEX Henry Hub monthly price for the six months ended June 30, 2006.

Hedging Activity

We expect to enter and have entered into hedging transactions with unaffiliated third parties with respect to natural gas prices to achieve more predictable cash flows and to reduce our exposure to short-term fluctuations in natural gas prices. For a more detailed discussion of our hedging transactions and our expected hedging policy, please read "Management's Discussion and Analysis of Financial Condition and Results of Operations—Critical Accounting Policies and Estimates—Hedging Activities" and "Management's Discussion and Analysis of Financial Condition and Results of Operations—Quantitative and Qualitative Disclosures About Market Risk."

Competition

We operate in a highly competitive environment for acquiring properties, marketing oil and natural gas and securing trained personnel. Many of our competitors possess and employ financial, technical and personnel

resources substantially greater than ours, which can be particularly important in the areas in which we operate. As a result, our competitors may be able to pay more for productive oil and natural gas properties and exploratory prospects and to evaluate, bid for and purchase a greater number of properties and prospects than our financial or personnel resources permit. Our ability to acquire additional prospects and to find and develop reserves in the future will depend on our ability to evaluate and select suitable properties and to consummate transactions in a highly competitive environment. Also, there is substantial competition for capital available for investment in the oil and natural gas industry. None of Constellation or any of its affiliates is restricted from competing with us. Constellation or its affiliates may acquire, invest in or dispose of E&P or other assets in the future without any obligation to offer us the opportunity to purchase or own interests in those assets.

We are also affected by competition for drilling rigs, completion rigs and the availability of related equipment. In the past, the oil and natural gas industry has experienced shortages of drilling and completion rigs, equipment, pipe and personnel, which has delayed development drilling and other development and exploitation activities and has caused significant increases in the prices for this equipment and personnel. We are unable to predict when, or if, such shortages may occur or how they would affect our development and exploitation program. To date, however, we have not experienced the effects of any such shortages that have affected our operations in the Robinson's Bend Field. In addition, over the past several years, our field employees have been working with the team of drilling and completion contractors that operate in the Black Warrior Basin and have developed relationships that should enable us to mitigate the risks associated with equipment availability.

Title to Properties

At the time we acquired the Robinson's Bend Field, we obtained a title opinion or review on the most significant leases in the field. As a result, title opinions or reviews have been obtained on a significant portion of our properties.

In some instances and as is customary in the oil and natural gas industry, we conducted only a cursory review of the title to certain properties on which we do not have proved reserves. Prior to the commencement of drilling operations on those properties, however, we conduct a thorough title examination and perform curative work with respect to significant defects. To the extent title opinions or other investigations reflect title defects on those properties, we are typically responsible for curing any title defects at our expense. We generally will not commence drilling operations on a property until we have cured any material title defects on such property.

We believe that we have satisfactory title to all of our material assets. Although title to these properties is subject to encumbrances in some cases, such as customary interests generally retained in connection with acquisition of real property, customary royalty interests and contract terms and restrictions, liens under operating agreements, liens related to environmental liabilities associated with historical operations, liens for current taxes and other burdens, easements, restrictions and minor encumbrances customary in the oil and natural gas industry and in case of the Trust Wells, the NPI, we believe that none of these liens, restrictions, easements, burdens and encumbrances will materially detract from the value of these properties or from our interest in these properties or will materially interfere with our use in the operation of our business. In addition, we believe that we have obtained sufficient rights-of-way grants and permits from public authorities and private parties for us to operate our business in all material respects as described in this prospectus.

Environmental Matters and Regulation

General

Our operations are subject to stringent and complex federal, state and local laws and regulations governing environmental protection as well as the discharge of materials into the environment. These laws and regulations may, among other things:

- require the acquisition of various permits before drilling commences;
- restrict the types, quantities and concentration of various substances that can be released into the environment in connection with natural gas drilling, production and transportation activities;

- limit or prohibit drilling activities on lands lying within wilderness, wetlands and other protected areas;
- require remedial measures to mitigate pollution from former and ongoing operations, such as requirements to close pits and plug abandoned wells.

These laws, rules and regulations may also restrict the rate of natural gas production below the rate that would otherwise be possible. The regulatory burden on the natural gas industry increases the cost of doing business in the industry and consequently affects profitability. Additionally, Congress and federal and state agencies frequently revise environmental laws and regulations, and any changes that result in more stringent and costly waste handling, disposal and cleanup requirements for the natural gas industry could have a significant impact on our operating costs.

Environmental laws and regulations that could have a material impact on the natural gas industry include the following:

Waste Handling

The Resource Conservation and Recovery Act, or RCRA, and comparable state statutes, regulate the generation, transportation, treatment, storage, disposal and cleanup of hazardous wastes and non-hazardous wastes. Under the auspices of the federal Environmental Protection Agency, or EPA, the individual states administer some or all of the provisions of RCRA, sometimes in conjunction with their own, more stringent requirements. Drilling fluids, produced waters, and most other wastes associated with the exploration, development, and production of natural gas are currently regulated under RCRA's non-hazardous waste provisions. Certain of our operations are known to bring to the surface naturally occurring radioactive material, or NORM, which is accumulated at our facilities and is subject to permitting and controls for storage, as well as requirements for proper disposal. We believe our operations are in substantial compliance with the radioactive materials license issued by the State of Alabama Department of Public Health to cover activities associated with NORM. Although we do not believe the current costs of managing any of our wastes are material under presently applicable laws, any future reclassification of natural gas exploration and production wastes as hazardous wastes, or more stringent regulation of NORM wastes, could increase our costs to manage and dispose of wastes.

Comprehensive Environmental Response, Compensation and Liability Act

The Comprehensive Environmental Response, Compensation and Liability Act, or CERCLA, also known as the Superfund law, imposes joint and several liability, without regard to fault or legality of conduct, on classes of persons who are considered to be responsible for the release of a hazardous substance into the environment. These persons include the owner or operator of the site where the release occurred, and anyone who disposed or arranged for the disposal of a hazardous substance released at the site. Under CERCLA, such persons may be subject to joint and several liability for the costs of cleaning up the hazardous substances that have been released into the environment, for damages to natural resources and for the costs of certain health studies. In addition, it is not uncommon for neighboring landowners and other third parties to file claims for personal injury and property damage allegedly caused by the hazardous substances released into the environment.

We currently own, lease, or operate numerous properties that have been used for coalbed methane exploration and production for a number of years. Although we believe operating and waste disposal practices utilized in the past with respect to these properties were typical for the industry at the time, hazardous substances, wastes, or hydrocarbons may have been released on or under the properties owned or leased by us, or on or under other locations, including off-site locations, where such substances have been taken for disposal. In addition, these properties have been operated by third parties or by previous owners or operators whose treatment and disposal of hazardous substances, wastes, or hydrocarbons was not under our control. These properties and the substances disposed or released on them may be subject to CERCLA, RCRA, and analogous state laws. Under such laws, we could be required to remove previously disposed substances and wastes, remediate contaminated property, or perform remedial plugging or pit closure operations to prevent future contamination.

Water Discharges

The Federal Water Pollution Control Act, or the Clean Water Act, and analogous state laws, impose restrictions and strict controls with respect to the discharge of pollutants, including spills and leaks of produced water and other natural gas wastes, into waters of the United States. The discharge of pollutants into regulated waters is prohibited, except in accordance with the terms of a permit issued by EPA or an analogous state agency. Federal and state regulatory agencies can impose administrative, civil and criminal penalties for non-compliance with discharge permits or other requirements of the Clean Water Act and analogous state laws and regulations. We maintain permits issued pursuant to the Clean Water Act that authorize the discharge of produced waters and similar wastewaters generated as a result of our operations, in accordance with effluent standards established by the Alabama Department of Environmental Management, also known as ADEM. While we believe we are in substantial compliance with these permits and all other requirements of the Clean Water Act, we have several ponds used for the treatment and storage of wastewaters that were found to have leaked into the subsurface beneath the ponds at sometime in the past. ADEM is aware of these leaks. We are in the process of replacing the liners beneath these treatment ponds and, under the supervision of ADEM, monitoring for the presence of chlorides in the subsurface to better determine what cleanup measures, if any, may be required by the ADEM. Based on present information, we do not believe we will incur material costs or penalties in connection with this matter, but there can be no assurance that significant costs will not be incurred if future data reveals elevated levels of chlorides beneath the ponds.

Air Emissions

The Clean Air Act, and comparable state laws, regulate emissions of various air pollutants through air emissions permitting programs and the imposition of other requirements. In addition, EPA and ADEM have developed, and continue to develop, stringent regulations governing emissions of toxic air pollutants at specified sources. We believe our operations are in substantial compliance with federal and state air emission standards. Federal and state regulatory agencies can impose administrative, civil and criminal penalties for non-compliance with air permits or other requirements of the federal Clean Air Act and associated state laws and regulations.

OSHA and Other Laws and Regulation

We are subject to the requirements of the federal Occupational Safety and Health Act (OSHA) and comparable state statutes. The OSHA hazard communications standard, the EPA community right-to-know regulations under the Title III of CERCLA and similar state statutes require that we organize and/or disclose information about hazardous materials used or produced in our operations. We believe that we are in substantial compliance with these applicable requirements and with other OSHA and comparable requirements.

The Kyoto Protocol to the United Nations Framework Convention on Climate Change became effective in February 2005. Under the Protocol, participating nations are required to implement programs to reduce emissions of certain gases, generally referred to as greenhouse gases, that are suspected of contributing to global warming. The United States is not currently a participant in the Protocol, and Congress has not actively considered recent proposed legislation directed at reducing greenhouse gas emissions. However, there has been support in various regions of the country for legislation that requires reductions in greenhouse gas emissions, and some states have already adopted legislation addressing greenhouse gas emissions from various sources, primarily power plants. The oil and natural gas industry is a direct source of certain greenhouse gas emissions, namely carbon dioxide and methane, and future restrictions on such emissions could impact our future operations. Our operations are not adversely impacted by current state and local climate change initiatives and, at this time, it is not possible to accurately estimate how potential future laws or regulations addressing greenhouse gas emissions would impact our business.

Our operations in the Robinson's Bend Field are subject to the rules and regulations of the State Oil and Gas Board of Alabama Governing Coalbed Methane Gas Operations and these rules and regulations are found in the State Oil and Gas Board of Alabama Administrative Code. We believe we are in substantial compliance with these rules and regulations.

We believe that we are in substantial compliance with all existing environmental laws and regulations applicable to our current operations and that our continued compliance with existing requirements will not have a material adverse impact on our financial condition and results of operations. As of the date of this prospectus, we are not aware of any environmental issues or claims that will require material capital expenditures during 2006 or that will otherwise have a material impact on our financial position or results of operations. However, we cannot predict how future environmental laws and regulations may impact our operations, and therefore cannot provide assurance that the passage of more stringent laws or regulations in the future will not have a negative impact on our financial condition, results of operations or ability to make distributions to our unitholders.

Employees

As of June 30, 2006, our subsidiary, Robinson's Bend Operations II, LLC, has 24 field employees, six of which are full-time employees. The field employees average over nine years of experience operating and working on the Robinson's Bend Field with six full-time employees averaging over 15 years of experience operating this specific field. None of these employees is subject to a collective bargaining agreement or an employment contract. Under the management services agreement, CEPM will provide or contract for other necessary services including in land, engineering, regulatory, accounting, financial and other disciplines as needed. We will reimburse CEPM for expenses it incurs on our behalf, including employee compensation expenses. Please read "Management — Reimbursement of Expenses of CEPM." We believe that we and our subsidiaries have favorable relationships with our employees.

Offices

We are headquartered in Baltimore, Maryland where we share office space with Constellation. We also share office space with Constellation in Houston, Texas. In addition, we have a field office located in Tuscaloosa, Alabama that houses the field supervisor and the rest of our field employees. Our subsidiary, Robinson's Bend Production, LLC, owns both the land and office space in Tuscaloosa.

Legal Proceedings

Although we may, from time to time, be involved in litigation and claims arising out of our operations in the normal course of business, we are not currently a party to any material legal proceedings. In addition, we are not aware of any legal or governmental proceedings against us, or contemplated to be brought against us, under the various environmental protection statutes to which we are subject.

MANAGEMENT

Management of Constellation Energy Partners LLC

Our Board of Managers

Upon completion of this offering, our board of managers will consist of five members, three of whom will satisfy the independence requirements of NYSE Arca and SEC rules. Our current board of managers consists of one member, Felix J. Dawson, who is a senior officer of Constellation and not independent. Our current board is expected to appoint the remaining four members, as well as the members of the audit committee, the compensation committee and the nominating committee immediately following the pricing of this offering. The current member and the remaining members of the board expected to be appointed immediately following the pricing of this offering will serve until the first annual meeting of the holders of our Class A and common units following this offering and will be subject to re-election annually as described below. The board intends to appoint four functioning committees immediately following the pricing of this offering: an audit committee, a compensation committee, a conflicts committee and a nominating committee.

Audit Committee

We currently contemplate that the audit committee will consist of three managers. Immediately following the pricing of this offering, all members of the audit committee will be independent under the independence standards established by NYSE Arca and SEC rules, and we expect that the committee will have an “audit committee financial expert,” as defined under the SEC rules. The audit committee will be directly responsible for the appointment, compensation, retention and oversight of the work of the independent public accountants to audit our financial statements, including assessing the independent auditor’s qualifications and independence, and will establish the scope of, and oversee, the annual audit. The committee will also approve any other services provided by public accounting firms. The audit committee will provide assistance to the board in fulfilling its oversight responsibility to the unitholders, the investment community and others relating to the integrity of our financial statements, our compliance with legal and regulatory requirements, the independent auditor’s qualifications and independence and the performance of our internal audit function. The audit committee will oversee our system of disclosure controls and procedures and system of internal controls regarding financial, accounting, legal compliance and ethics that management and our board of managers established. In doing so, it will be the responsibility of the audit committee to maintain free and open communication between the committee and our independent auditors, the internal accounting function and management of our company.

Compensation Committee

We currently contemplate that the compensation committee will consist of up to three managers. Immediately following the pricing of this offering, all members of the compensation committee will be independent under the independence standards established by NYSE Arca and SEC rules. The compensation committee will establish and review general policies related to our compensation and benefits. The compensation committee will make recommendations to the board of managers with respect to the compensation and benefits of our chief executive officer and our other executive officers. We currently contemplate that we will pay no additional remuneration to employees of Constellation and its affiliates who also serve as our executive officers, provided that this compensation policy could change from time to time.

Conflicts Committee

We currently contemplate that the conflicts committee will consist of up to three managers. The conflicts committee will review specific matters that the board believes may involve conflicts of interest. The conflicts committee will determine if the resolution of the conflict of interest is fair and reasonable to our company. Our limited liability company agreement will provide that members of the conflicts committee may not be officers or

employees of our company or directors, officers or employees of any of our affiliates and must meet the independence standards for service on an audit committee of a board of directors as established by NYSE Arca and SEC rules. Any matters approved by the conflicts committee will be conclusively deemed to be fair and reasonable to our company and approved by all of our unitholders.

Nominating Committee

We currently contemplate that the nominating committee will consist of up to three managers. Immediately following the pricing of this offering, all members of the nominating committee will be independent under the independence standards established by NYSE Arca and SEC rules. This committee will nominate candidates to serve on our board of managers. The nominating committee will also be responsible for monitoring a process to assess manager, board and committee effectiveness, developing and implementing our corporate governance guidelines, setting the remuneration for non-employee managers, committee members and committee chairpersons and otherwise taking a leadership role in shaping the corporate governance of our company.

Election of Our Board of Managers

At our first annual meeting of the holders of our Class A and common units following this offering:

- CEP, as the holder of all of our Class A units, will have the right to elect two members of our board of managers; and
- our common unitholders will have the right to elect the remaining three members of our board of managers.

The board of managers will be subject to re-election on an annual basis in this manner at each annual meeting of the holders of our Class A and common units.

Removal of Members of Our Board of Managers

Any manager elected by the holder of our Class A units may be removed, with or without cause, by 66 2/3% of the outstanding Class A units then entitled to vote at an election of managers. Any manager elected by the holders of our common units may be removed, with or without cause, by 66 2/3% of the outstanding common units then entitled to vote at an election of managers.

Governance Matters

Independence of Board Members

We are committed to having a board of managers that consists of at least a majority of independent managers. Pursuant to NYSE Arca listing standards, a manager will be considered independent if the board determines that he or she does not have a material relationship with us (either directly or as a member, unitholder or officer of an organization that has a material relationship with us).

Heightened Independence for Audit Committee Members

As required by the Sarbanes-Oxley Act of 2002, the SEC has adopted rules that direct national securities exchanges and associations to prohibit the listing of securities of a public company if members of its audit committee do not satisfy a heightened independence standard. In order to meet this standard, a member of an audit committee may not receive any consulting fee, advisory fee or other compensation from the public company other than fees for service as a director or committee member and may not be considered an affiliate of the public company. Our board of managers expects that all members of its audit committee will satisfy this heightened independence requirement.

Audit Committee Financial Expert

An audit committee plays an important role in promoting effective corporate governance, and it is imperative that members of an audit committee have requisite financial literacy and expertise. As required by the SEC rules, a public company must disclose whether its audit committee has a member that is an “audit committee financial expert.” An “audit committee financial expert” is defined as a person who, based on his or her experience, possesses all of the following attributes:

- An understanding of generally accepted accounting principles and financial statements;
- An ability to assess the general application of such principles in connection with the accounting for estimates, accruals and reserves;
- Experience preparing, auditing, analyzing or evaluating financial statements that present a breadth and level of complexity of accounting issues that are generally comparable to the breadth and level of complexity of issues that can reasonably be expected to be raised by a company’s financial statements, or experience actively supervising one or more persons engaged in such activities;
- An understanding of internal controls and procedures for financial reporting; and
- An understanding of audit committee functions.

Our board of managers expects that our audit committee will have an “audit committee financial expert.”

Executive Sessions of Board

Our board of managers will hold regular executive sessions in which non-management board members meet without any members of management present. The purpose of these executive sessions is to promote open and candid discussion among the non-management managers. During such executive sessions, one manager is designated as the “presiding manager” and is responsible for leading and facilitating such executive sessions.

Compensation Committee Interlocks and Insider Participation

During the year ended December 31, 2005, we had no compensation committee. None of our executive officers serves as a member of the board of directors or compensation committee of any entity that has one or more of its executive officers serving as a member of our board of managers or compensation committee.

Meetings of Board of Managers

Our board will hold regular and special meetings at any time as may be necessary. Regular meetings may be held without notice on dates set by the board from time to time. Special meetings of the board may be called with reasonable notice to each member upon request of the chairman of the board or upon the written request of any three board members. A quorum for a regular or special meeting will exist when a majority of the members are participating in the meeting either in person or by telephone conference. Any action required or permitted to be taken at a board meeting may be taken without a meeting, without prior notice and without a vote, if all of the members sign a written consent authorizing the action.

Our Board of Managers and Executive Officers

The following table shows information for members of our board of managers and our executive officers. Members of our board of managers are elected for one-year terms, and our executive officers will hold office at the discretion of, and may be removed by, our board of managers in its discretion.

Name	Age	Position with Constellation Energy Partners LLC
Felix J. Dawson	38	Chief Executive Officer and Manager
Alan P. Dunlea	37	Chief Financial Officer and Chief Accounting Officer

123

[Table of Contents](#)

[Index to Financial Statements](#)

Felix J. Dawson is our Chief Executive Officer and a member of our board of managers. He also serves as Co-President and CEO of CCG, a position to which he was appointed in August 2005. Mr. Dawson joined Constellation in April 2001, initially as Managing Director – Co-Head Origination for CCG, and subsequently held positions as Managing Director – Portfolio Management for CCG and Co-Chief Commercial Officer for CCG before obtaining his current position at CCG. Prior to joining Constellation, Mr. Dawson was Vice President – Origination in Goldman Sachs' Fixed Income Currency and Commodities division and was a key member of the Goldman Sachs team that worked in partnership with Constellation to develop its energy marketing and trading business. Mr. Dawson joined Goldman Sachs in 1997.

Alan P. Dunlea is our Chief Financial Officer and Chief Accounting Officer. Mr. Dunlea has served as Managing Director in the CCG Portfolio Management team since April 2005. Mr. Dunlea served as Managing Director and Controller of CCG from March 2003 until March 2005, and served as Vice President and Controller of CCG from June 2002 until February 2003. From April 2001 until June 2002, Mr. Dunlea served as Vice President in CCG's Finance team. Prior to joining CCG in April 2001, Mr. Dunlea served as Vice President and Senior Accounting Officer (2000–2001), and Associate and Senior Accounting Officer (1996–2000) in Goldman Sachs' Fixed Income Currency and Commodities division. Prior to joining Goldman Sachs, Mr. Dunlea worked as an assurance accountant with PricewaterhouseCoopers from 1991 to 1995.

Executive Compensation

We were formed in February 2005 and did not begin operations until our acquisition of the Robinson's Bend Field from Everlast in June 2005. On May 9, 2006, we replaced our prior officers and board of directors with our current officers and board of managers. All of our current officers and managers have to date been employees of Constellation or its affiliates, and they have received no additional compensation from us. CEPM will manage certain of our operations and activities through its officers and employees pursuant to the management services agreement under the direction of our board of managers and executive officers. We will reimburse CEPM for direct and indirect general and administrative expenses incurred on our behalf, including the compensation of executive officers as our board of managers may determine from time to time. We currently contemplate that we will not reimburse CEPM for the compensation of our executive officers to be paid by CCG for 2006 as set forth in the table below. Please read "—Reimbursement of Expenses of CEPM."

The following table sets forth the annual compensation that we expect CCG to pay to our chief executive officer and our chief financial officer and chief accounting officer in 2007 for services related to our business and affairs to be performed upon consummation of this offering. No compensation will be paid in 2006. We have no other officers.

Name and Principal Position	Annual Salary
Felix J. Dawson, Chief Executive Officer	\$150,000 ⁽¹⁾⁽²⁾
Alan P. Dunlea, Chief Financial Officer and Chief Accounting Officer	\$150,000 ⁽¹⁾⁽²⁾

- (1) Represents the amount that we have agreed to pay for these two officers under the management services agreement and excludes the amount of any bonus to such officers paid by CCG, which bonus amount(s) we will not be required to reimburse CCG.
- (2) Our executive officers may participate in the benefit plans of Constellation and its affiliates.

Employment Agreements

We have no employment agreements for specific terms with our officers or employees or those of our subsidiaries.

Compensation of Managers

Following the completion of this offering, officers or employees of Constellation and its affiliates who also serve as our managers will not receive additional compensation for serving as our managers. We anticipate that

each independent manager will receive an annual retainer and specified compensation as determined by the nominating committee for attending meetings of our board of managers, as well as committee meetings. The amount of compensation to be paid to independent managers has not yet been determined. In addition, each independent manager will be reimbursed for out-of-pocket expenses in connection with attending meetings of our board of managers or committees thereof. Each manager will be indemnified by us for actions associated with being a manager to the full extent permitted under Delaware law.

Reimbursement of Expenses of CEPM

CEPM will not receive any management fee or other compensation for its management of us, provided that CEPM will be entitled to be reimbursed on a quarterly basis for all supervisory and management direct and indirect costs and expenses incurred by it in performing services for us in connection with the management services agreement. Our limited liability company agreement provides that our board of managers has the right and the duty to review the services provided, and the costs charged, by CEPM under that agreement. These costs and expenses will be deducted from cash available for distribution to our unitholders. These expenses include the cost of employee and officer compensation and benefits allocable to us and all other expenses necessary or appropriate to the performance of CEPM's obligations under the management services agreement. The limited liability company agreement provides that our board of managers will approve the expenses that are allocable to us. There is no limit on the amount of expenses for which CEPM may be reimbursed. Please read "Certain Relationships and Related Party Transactions—Agreements Governing the Transactions—Management Services Agreement."

SECURITY OWNERSHIP OF CERTAIN BENEFICIAL OWNERS AND MANAGEMENT

The following table sets forth the beneficial ownership of our units immediately following the consummation of this offering and the formation transactions, assuming no exercise of the underwriters' option to purchase additional common units, and held by:

- each unitholder who then will be a beneficial owner of more than 5% of our outstanding units;
- each of our managers and named executive officers; and
- our managers and executive officers as a group.

The amounts and percentage of units beneficially owned are reported on the basis of the SEC rules governing the determination of beneficial ownership of securities. Under the SEC rules, a person is deemed to be a "beneficial owner" of a security if that person has or shares "voting power," which includes the power to vote or to direct the voting of such security, and/or "investment power," which includes the power to dispose of or to direct the disposition of such security. A person is also deemed to be a beneficial owner of any securities of which that person has a right to acquire beneficial ownership within 60 days. Under these rules, more than one person may be deemed a beneficial owner of the same securities and a person may be deemed a beneficial owner of securities as to which he has no economic interest.

Except as indicated by footnote, to our knowledge the persons named in the table below have sole voting and investment power with respect to all units shown as beneficially owned by them, subject to community property laws where applicable.

Name of Beneficial Owner	Common Units to be Beneficially Owned		Class A Units to be Beneficially Owned		Percentage of Total Units to be Beneficially Owned
	Number	Percentage	Number	Percentage	Percentage
Constellation Energy Group, Inc. ⁽¹⁾	8,214,010	57%	295,690	100%	58%
Constellation Energy Partners Holdings, LLC ⁽²⁾	8,214,010	57%	295,690	100%	58%
Constellation Energy Partners Management, LLC ⁽³⁾	—	—	295,690	100%	2%
Felix J. Dawson ⁽⁴⁾	8,214,010	57%	295,690	100%	58%
Alan P. Dunlea	—	—	—	—	—
All managers and executive officers as a group (2 persons) ⁽⁴⁾	8,214,010	57%	295,690	100%	58%

- (1) Constellation Energy Group, Inc. is the ultimate parent company of Constellation Energy Partners Holdings, LLC and Constellation Energy Partners Management, LLC and may, therefore, be deemed to beneficially own the common units held by Constellation Energy Partners Holdings, LLC and the Class A units held by Constellation Energy Partners Management, LLC. The address of Constellation Energy Group, Inc. is 750 East Pratt Street, Baltimore, MD 21202.
- (2) Constellation Energy Partners Holdings, LLC is the parent company of Constellation Energy Partners Management, LLC and may, therefore, be deemed to beneficially own the Class A units held by Constellation Energy Partners Management, LLC. The address of Constellation Energy Partners Holdings, LLC is 111 Market Place, Baltimore, MD 21202.
- (3) The address of Constellation Energy Partners Management, LLC is 111 Market Place, Baltimore, MD 21202.
- (4) Mr. Dawson is a director and executive officer of Constellation Energy Commodities Group, Inc. and Constellation Energy Partners Holdings, LLC and may, therefore, be deemed to beneficially own the common units held by Constellation Energy Partners Holdings, LLC and the Class A units held by Constellation Energy Partners Management, LLC. Mr. Dawson disclaims such beneficial ownership.

CERTAIN RELATIONSHIPS AND RELATED PARTY TRANSACTIONS

After this offering, assuming no exercise of the underwriters' option to purchase additional common units:

- CEPM will own 295,690 Class A units, representing a 2% limited liability company interest in us, and all of the management incentive interests;
- CEPH will own 8,214,010 common units, representing an approximate 56% limited liability company interest in us; and
- CHI will own all of our Class D interests.

Distributions and Payments to CEPH, CEP Equity II LLC, CHI and CEPM

The following table summarizes the distributions and payments to be made by us to CEPH, CEP Equity II LLC, CHI and CEPM in connection with the formation, ongoing operation and any liquidation of Constellation Energy Partners LLC. These distributions and payments were determined by and among affiliated entities and, consequently, are not the result of arm's-length negotiations.

Formation Stage

Consideration received by CEPM and CEPH in our restructuring

- 295,690 Class A units;
- 8,214,010 common units; and
- the management incentive interests.

Consideration received by CEP Equity II LLC in exchange for \$475,000

the Floyd Shale Rights.

Consideration received by CHI for the \$8.0 million contribution to us

all of our Class D interests.

Operational Stage

Distributions of available cash to CEPM and CEPH

We will generally make cash distributions 98% to common unitholders, including CEPH, and 2% to CEPM in respect of its Class A units. In addition, if distributions exceed the Target Distribution and certain other requirements are met, CEPM will be entitled in respect of its management incentive interests to 15% of distributions above the Target Distribution. For a discussion of the management incentive interests, please read "How We Make Cash Distributions—Management Incentive Interests."

Assuming we have sufficient available cash to pay the IQD on all of our outstanding units for four quarters, but no distributions in excess of the full IQD, CEPM would receive an annual distribution of approximately \$0.5 million on its Class A units and CEPH would receive an annual distribution of approximately \$14.0 million on its common units.

Distributions to CHI

For each full calendar quarter during the period commencing January 1, 2007 and ending on December 31, 2012 that the sharing arrangement in respect of the calculation of amounts payable to the

Trust for the NPI remains in effect, we will distribute to CHI, in respect of its Class D interests, \$333,333, as a partial return of the \$8.0 million capital contribution made for the Class D interests, which payment will be made concurrently with the quarterly cash distribution to our common and Class A unitholders for that quarter. Unless the special distribution right has been terminated earlier, the Class D interests will be cancelled upon the payment of the final distribution of \$333,341 to CHI for the quarter ending December 31, 2012. If the amounts payable by us to the Trust are not calculated based on the sharing arrangement through December 31, 2012, unless such change is approved in advance by our board of managers and our conflicts committee, the special distribution right for future quarters will terminate. In the case of such early termination, CHI will only have the right under specific circumstances upon our liquidation to receive the unpaid portion of the \$8.0 million capital contribution that has not then been distributed to CHI in such special distributions. If the special distribution right is terminated during a quarter, the special distribution in respect of the Class D interests will be pro rated for that quarter based upon the ratio of the number of days in such quarter prior to the effective date of such termination to 90.

Payments to CEPM

Pursuant to our management services agreement with CEPM, if CEPM provides us acquisition services with respect to a particular opportunity, we will be obligated to reimburse CEPM for the costs it incurs in providing such acquisition services to us. In addition, subject to the arrangements relating to acquisition services described above, CEPM will be entitled to be reimbursed on a quarterly basis for all supervisory and management costs incurred by it in performing services for us.

Conversion of Class A units and management incentive interests

Generally, if the common unitholders vote to eliminate the special voting rights of the holder of our Class A units, the Class A units will be converted into common units on a one for one basis and CEPM will have the right to elect to convert its management incentive interests into common units at fair market value.

Please read “The Limited Liability Company Agreement—Election of Members of Our Board of Managers—Elimination of Special Voting Rights of Class A Units.” Should CEPM’s Class A units and its management incentive interests convert into common units, CEPM will receive cash distributions on its common units as described above in “—Distributions and Payments to CEPH, CEP Equity II LLC, CHI and CEPM.”

Liquidation Stage

Liquidation

Upon our liquidation, the unitholders, including CEPH, as a common unitholder, CEPM, as the holder of the Class A units and CHI, as the holder of our Class D interests that are then outstanding, will be entitled to receive liquidating distributions according to their respective capital account balances. Please read “How We Make Cash Distributions—Distributions of Cash Upon Liquidation.”

Agreements Governing the Transactions

We and other Constellation affiliates have entered into or will enter into the various documents and agreements that will effect the offering transactions, including the contribution of \$8.0 million to us by CHI and the conveyance by us to CEP Equity II, LLC of the Floyd Shale Rights. These agreements, including the management services agreement described below, will not be the result of arm's-length negotiations, and they, or any of the transactions that they provide for, may not be effected on terms at least as favorable to the parties to these agreements as they could have been obtained from unaffiliated third parties. All of the transaction expenses incurred in connection with these transactions will be paid from the proceeds of this offering.

Class D Contribution by CHI

In order to address the risks of early termination, without the prior consent of our board of managers, of the sharing arrangement in respect of the calculation of amounts payable to the Trust for the NPI, and the potential reduction in our revenues resulting therefrom, at the closing of this offering CHI will contribute \$8.0 million to us for all of our Class D interests. For each full calendar quarter during the period commencing January 1, 2007 and ending on December 31, 2012 that the sharing arrangement remains in effect, we will distribute to the holder of the Class D interests \$333,333, as a partial return of the \$8.0 million capital contribution made for the Class D interests, which payment will be made concurrently with the quarterly cash distribution to our unitholders for that quarter. The Class D interests will be cancelled upon the payment of the final distribution of \$333,341 to CHI for the quarter ending December 31, 2012, unless the special distribution right has been terminated earlier. If the amounts payable by us to the Trust are not calculated based on the sharing arrangement through December 31, 2012, unless such change is approved in advance by our board of managers and our conflicts committee, the special distribution right for future quarters will terminate and the remaining portion of the \$8.0 million original contribution not so returned in special cash distributions will be retained by us to partially offset the reduction in our revenues resulting from termination of the sharing arrangement in respect of the Trust. In the case of such termination of the special distribution right, CHI will have the right only under specific circumstances upon our liquidation to receive the unpaid portion of the \$8.0 million capital contribution that has not then been distributed to CHI in such special distributions. If the distribution right is terminated during a quarter, the special distribution to the holder of the Class D interests will be pro rated for that quarter based upon the ratio of the number of days in such quarter prior to the effective date of such termination to 90.

Based upon our estimated production for the twelve months ending September 30, 2007 and the weighted average net realized sales price for our production used in calculating our Estimated Adjusted EBITDA for that twelve-month period under the caption "Cash Distribution Policy and Restrictions on Distributions," we estimate that, if the sharing arrangement in respect of the Trust was terminated as of October 1, 2006, our revenue would be reduced by approximately \$5.8 million during such twelve-month period and the \$8.0 million contributed to us for the Class D interests would offset such a shortfall for approximately 1.4 years, if the production and prices set forth under "Cash Distribution Policy and Restrictions on Distributions—Our Estimated Cash Available to Pay Distributions" were to remain constant throughout such period.

Distribution of Floyd Shale Rights

Prior to the closing of this offering, we will distribute to an affiliate of Constellation, CEP Equity II, LLC, an undivided mineral interest in our properties in the Robinson's Bend Field for depths below 100 feet below the base of the lowest producing coal seam. We refer to this mineral interest as the Floyd Shale Rights. The Floyd Shale Rights are not material to our business and no value has been assigned to them in our historical financial statements included elsewhere in this prospectus. The Floyd Shale Rights do not fit our investment strategy, given the uncertainty of encountering commercial quantities of oil and natural gas. We will receive \$475,000 in return for this distribution of the Floyd Shale Rights.

Omnibus Agreement

Upon the closing of this offering, we will enter into the omnibus agreement with CCG. Under the omnibus agreement, CCG will indemnify us after the closing of this offering against certain liabilities relating to:

- for a period of six years and 30 days after the closing of this offering, any of our income tax liabilities, or any income tax liability attributable to our ownership or operation of our properties, in each case relating to periods prior to the closing of this offering;
- legal actions pending against Constellation or us at the time of the closing of this offering;
- events and conditions associated with the ownership by Constellation or its affiliates of the Floyd Shale Rights after the closing of this offering; and
- for a period of one year after the closing, any miscalculation in the amount payable to the Trust in respect of the NPI for any period prior to the closing of this offering, provided (i) that such miscalculation relates to amount(s) payable no more than four years prior to the closing of this offering and (ii) the aggregate amount payable by CCG pursuant to this bullet point does not exceed \$500,000.

Management Services Agreement

Upon the closing of this offering, we will enter into a management services agreement with CEPM that will govern our relationship with them regarding the following matters:

- CEPM's provision to us of certain supervisory and management services, including financial, acquisition and hedging and other risk management services;
- reimbursement of supervisory and management costs incurred by CEPM in performing services for us; and
- a license for the use of certain intellectual property.

Financial, Acquisition and Other Services

While we are consolidated with Constellation for accounting purposes, we will be required under the management services agreement to use CEPM or its designee for legal, accounting, tax, financial and risk management services. No other aspect of the management services agreement will be exclusive. Upon our request, CEPM will also provide us with engineering, geological, geophysical, property management and project management services.

CEPM may provide us with acquisition services upon our request, but is not obligated to do so. As a result, CEPM will have no commitment to offer us any particular E&P property, whether from CEPM or its other affiliates or a third-party. In connection with the acquisition services, we may acquire E&P properties with long-lived proved reserves in any of the following types of transactions:

- drop-downs, or acquisitions directly by us from CCG or its affiliates of properties previously acquired or developed by CCG or its affiliates;
- joint transactions in which CCG or its affiliates contemporaneously acquires from unaffiliated third parties E&P properties that do not fit our risk profile; and
- purchases made by us from unaffiliated third parties.

If CEPM provides us acquisition services with respect to a particular opportunity, we will be obligated to reimburse CEPM for the costs it incurs in providing those acquisition services to us.

Competition

None of CEPM, Constellation, CCG or any of their affiliates will be restricted under the management services agreement from competing with us. CEPM, Constellation, CCG and any of their affiliates may acquire

[Table of Contents](#)

[Index to Financial Statements](#)

or dispose of any assets, including, among other things, E&P properties, in the future without any obligation to offer us the opportunity to purchase those assets. Please read “Conflicts of Interest and Fiduciary Duties.”

Reimbursement of Costs

Subject to the arrangements relating to acquisition services described above, CEPM will be entitled to be reimbursed on a quarterly basis for all supervisory and management costs incurred by it in performing services for us. These costs and expenses will be deducted from cash available for distribution to our unitholders.

Intellectual Property License

Constellation will grant a license to us for the use of certain intellectual property, including certain marks, for as long as Constellation controls CEPM and we are consolidated with Constellation for accounting purposes, at no charge to us.

Review by Our Board of Managers

Except with respect to exclusive arrangements under the management services agreement during the period in which we are consolidated with Constellation for accounting purposes, our board of managers will have the right to evaluate CEPM's performance thereunder and, if considered desirable by our board of managers, arrange for third parties to provide some or all of the services to be provided pursuant to the management services agreement.

Standard of Care

In exercising its powers and discharging its duties under the management services agreement, CEPM will be required to act honestly and in good faith, and is to exercise that degree of care, diligence and skill that a reasonably prudent advisor and manager would exercise in comparable circumstances.

Indemnification

The management services agreement provides that, except arising out of our gross negligence, willful misconduct or a breach of the agreement, CEPM must indemnify us for any damages, liabilities, costs and expenses (including reasonable attorneys' fees) arising from the rendering of CEPM's services under the management services agreement. We will indemnify CEPM for damages, liabilities, costs and expenses (including reasonable attorneys' fees) arising from our gross negligence, willful misconduct or breach of this agreement.

Term and Termination

The management services agreement will be in effect for continuous one-year terms, with the initial term ending one year after the date on which the management services agreement was entered into. The management services agreement may be terminated by us or CEPM at any time and for any reason upon six months advance notice to the other party; provided that we may not terminate the management services agreement while we are consolidated with Constellation for accounting purposes.

Amendments

The management services agreement may not be amended without the prior approval of the conflicts committee of our board of managers if the proposed amendment will, in the reasonable discretion of our board of managers, adversely affect holders of our common units.

Gas Purchase Contract

While our production and marketing subsidiaries are successors-in-interest to a gas purchase contract dated October 1, 1993, and originally entered into by and among TEMI, Torch Royalty Company and Velasco Gas

Company Ltd as it relates to our production from the Trust Wells, no gas produced by us is sold to unaffiliated third parties under this gas purchase contract. The primary purpose of the portion of the gas purchase contract to which we have succeeded is to provide the calculation of gross proceeds for purposes of determining any royalty amounts we owe in respect of the NPI. Please read “Business—Natural Gas Data—Torch Royalty NPI.”

Cash Pool Arrangement

In February 2006, we entered into a cash pool arrangement with CCG. This cash pool arrangement is administered and managed by us. CCG may borrow from the pool at market interest rates. If we require cash, and CCG has an outstanding balance, CCG is required to immediately remit payment to us for the required cash amount. We will cease our participation in the cash pool arrangement contemporaneously with the closing of this offering. This investment is due on demand.

Transactions with Executive Officers, Managers and Principal Unitholders

Please read “Summary—Constellation Energy Partners LLC—The Transactions and Limited Liability Company Structure” for a description of transactions between us and our principal unitholders.

CONFLICTS OF INTEREST AND FIDUCIARY DUTIES

Conflicts of Interests

Affiliates of Constellation own all of our Class A units, 8,214,010 common units, our management incentive interests and our Class D interests. In addition, upon the consummation of this offering, we will enter into a management services agreement with CEPM, a subsidiary of Constellation, and following this offering we will be dependent on CEPM for the management of our operations. Please read “Certain Relationships and Related Party Transactions—Agreements Governing the Transactions—Management Services Agreement.” Conflicts of interest exist and may arise in the future as a result of the relationships between us and our unaffiliated unitholders and our board of managers and Constellation and its affiliates, including CEPM and CEPH. These potential conflicts may relate to the divergent interests of these parties.

Whenever a conflict arises between Constellation and its affiliates, on the one hand, and us or any other unitholder, on the other hand, our board of managers will resolve that conflict. Our limited liability company agreement limits the remedies available to unitholders in the event a unitholder has a claim relating to conflicts of interest.

No breach of obligation will occur under our limited liability company agreement in respect of any conflict of interest if the resolution of the conflict is:

- approved by the conflicts committee of our board of managers, although our board of managers is not obligated to seek such approval;
- approved by the vote of a majority of the outstanding units, excluding any common or Class A units owned by CEPM, CEPH or any of their affiliates although our board of managers is not obligated to seek such approval;
- on terms no less favorable to us than those generally provided to or available from unaffiliated third parties; or
- fair and reasonable to us, taking into account the totality of the relationships between the parties involved, including other transactions that may be particularly favorable or advantageous to us.

We anticipate that our board of managers will submit for review and approval by our conflicts committee any acquisitions of properties or other assets that we propose to acquire from Constellation or any of its affiliates.

If our board of managers does not seek approval from the conflicts committee of our board of managers and our board determines that the resolution or course of action taken with respect to the conflict of interest satisfies either of the standards set forth in the third and fourth bullet points above, then it will be presumed that, in making its decision, the board of managers, including board members affected by the conflict of interest, acted in good faith, and in any proceeding brought by or on behalf of any member or the company, the person bringing or prosecuting such proceeding will have the burden of overcoming such presumption. Unless the resolution of a conflict is specifically provided for in our limited liability company agreement, our board of managers or its conflicts committee may consider any factors in good faith when resolving a conflict. When our limited liability company agreement requires someone to act in good faith, it requires that person to reasonably believe that he is acting in our best interests, unless the context otherwise requires.

Conflicts of interest could arise in the situations described below, among others.

Constellation and its affiliates may compete with us.

None of Constellation or any of its affiliates is restricted from competing with us. Constellation and its affiliates may acquire, invest in or dispose of E&P or other assets, including those that might be in direct competition with us.

Neither Constellation nor its affiliates have any obligation to offer us the opportunity to purchase or own interests in any assets.

We intend to rely on CEPM to provide us with opportunities for the acquisition of oil and natural gas reserves, however, neither Constellation nor its affiliates has any obligation to offer us the opportunity to purchase or own interests in any assets.

Affiliates of Constellation not only have the exclusive right to elect two members of our board of managers but also can assert great influence in the election of the other three members of our board of managers.

CEPM, as the holder of our Class A units will have the exclusive right to elect two members of our board of managers, and CEPH, as the holder of a majority of our common units, will be able to assert great influence in any vote of common unitholders, including the election of the three members of our board of managers that are elected by the common unitholders. In turn, our board of managers shall have the power to appoint our officers. Situations in which the interests of our management and Constellation and its affiliates may differ from interests of our unaffiliated unitholders include the following situations:

- our limited liability company agreement gives our board of managers broad discretion in establishing cash reserves for the proper conduct of our business, which will affect the amount of cash available for distribution. For example, our management will use its reasonable discretion to establish and maintain cash reserves sufficient to fund our drilling program;
- our management team determines the timing and extend of our drilling program and related capital expenditures, asset purchases and sales, borrowings, issuances of additional membership interests and reserve adjustments, all of which will affect the amount of cash that we distribute to our unitholders;
- our board of managers may cause us to borrow funds in order to permit us to pay cash distributions to our unitholders, even if the purpose or effect of the borrowing is to make management incentive distributions; and
- our board of managers is allowed to take into account the interest of parties other than us, such as Constellation and its affiliates, in resolving conflicts of interest, which has the effect of limiting the fiduciary duty to our unaffiliated unitholders.

We may compete for the time and effort of our managers and officers who are also directors and officers of Constellation and its affiliates.

Constellation and its affiliates conduct business and activities of their own in which we have no economic interest. Certain of our managers and officers are employees of Constellation and serve as directors and officers of Constellation and its affiliates. Our managers and officers are not required to work full time on our business and affairs and may devote significant time to the affairs of Constellation and its affiliates. There could be material competition for the time and effort of our managers and officers who provide services to Constellation and its affiliates.

Unitholders will have no right to enforce obligations of Constellation and its affiliates under agreements with us.

Any agreements, including the management services agreement, between us, on the one hand, and Constellation and its affiliates, on the other hand, will not grant to our unitholders any right to enforce the obligations of Constellation and its affiliates in our favor.

Contracts between us, on the one hand, and Constellation and its affiliates, on the other, will not be the result of arm's-length negotiations.

Neither our limited liability company agreement nor any of the other contracts or arrangements, including our management services agreement, between us and Constellation and its affiliates are or will be the result of arm's-length negotiations.

Fiduciary Duties

Our limited liability company agreement provides that our business and affairs shall be managed under the direction of our board of managers, which shall have the power to appoint our officers. Our limited liability company agreement further provides that the authority and function of our board of managers and officers shall be identical to the authority and functions of a board of directors and officers of a corporation organized under the Delaware General Corporation Law, or DGCL. Finally, our limited liability company agreement provides that, except as specifically provided therein, the fiduciary duties and obligations owed to us and to our members shall be the same as the respective duties and obligations owed by officers and directors of a corporation organized under the DGCL to their corporation and stockholders, respectively. Our limited liability company agreement permits affiliates of our managers to invest or engage in other businesses or activities that compete with us. In addition, if our conflicts committee approves a transaction involving potential conflicts, or if a transaction is on terms generally available from unaffiliated third parties or an action is taken that is fair and reasonable to the company, unitholders will not be able to assert that such approval constituted a breach of fiduciary duties owed to them by our managers and officers.

We are unlike publicly traded partnerships whose business and affairs are managed by a general partner with fiduciary duties to the partnership. While CEPM will provide legal, accounting, finance, tax, property management, engineering and other services to us, pursuant to the management services agreement, subject to the oversight of our board of managers, we have no general partner with fiduciary duties to us. CEPM's duties to us are contractual in nature and arise solely under the management services agreement. As a consequence, none of Constellation, CEPM, CEPH, CCG or their affiliates will owe to us a fiduciary duty similar to that owed by a general partner to its limited partners.

DESCRIPTION OF THE COMMON UNITS

The Common Units

The common units represent limited liability company interests in us. The holders of common units are entitled to participate in distributions and exercise the rights or privileges provided under our limited liability company agreement. For a description of the relative rights and preferences of holders of common units in and to distributions, please read this section and “How We Make Cash Distributions.” For a description of the rights and privileges of holders of common units under our limited liability company agreement, including voting rights, please read “The Limited Liability Company Agreement.”

Transfer Agent and Registrar

will serve as registrar and transfer agent for the common units. We pay all fees charged by the transfer agent for transfers of common units, except the following fees that will be paid by holders of common units:

- surety bond premiums to replace lost or stolen certificates, taxes and other governmental charges;
- special charges for services requested by a holder of a common unit; and
- other similar fees or charges.

There will be no charge to unitholders for disbursements of our cash distributions. We will indemnify the transfer agent, its agents and each of their shareholders, managers, officers and employees against all claims and losses that may arise out of acts performed or omitted in that capacity, except for any liability due to any gross negligence or intentional misconduct of the indemnified person or entity.

The transfer agent may at any time resign, by notice to us, or be removed by us. The resignation or removal of the transfer agent will become effective upon our appointment of a successor transfer agent and registrar and its acceptance of the appointment. If no successor has been appointed and has accepted the appointment within 30 days after notice of the resignation or removal, we are authorized to act as the transfer agent and registrar until a successor is appointed.

Transfer of Common Units

By transfer of common units in accordance with our limited liability company agreement, each transferee of common units shall be admitted as a unitholder of our company with respect to the common units transferred when such transfer and admission is reflected on our books and records. Additionally, each transferee of common units:

- becomes the record holder of the common units;
- automatically agrees to be bound by the terms and conditions of, and is deemed to have executed our limited liability company agreement;
- represents that the transferee has the capacity, power and authority to enter into the limited liability company agreement;
- grants powers of attorney to our officers and any liquidator of our company as specified in the limited liability company agreement; and
- makes the consents and waivers contained in our limited liability company agreement.

A transferee will become a unitholder of our company for the transferred common units upon the recording of the name of the transferee on our books and records.

Until a common unit has been transferred on our books, we and the transfer agent, notwithstanding any notice to the contrary, may treat the record holder of the common unit as the absolute owner for all purposes, except as otherwise required by law or stock exchange regulations.

THE LIMITED LIABILITY COMPANY AGREEMENT

The following is a summary of the material provisions of our limited liability company agreement. The form of the limited liability company agreement is included in this prospectus as Appendix A. We will provide prospective investors with a copy of the form of this agreement upon request at no charge.

We summarize the following provisions of our limited liability company agreement elsewhere in this prospectus:

- with regard to distributions of available cash on our Class A units, common units, management incentive interests and Class D interests, please read “How We Make Cash Distributions.”
- with regard to the transfer of common units, please read “Description of the Common Units—Transfer of Common Units;”
- with regard to the election of members of our board of managers, please read “Management—Our Board of Managers;” and
- with regard to allocations of taxable income and taxable loss, please read “Material Tax Consequences.”

Organization

Our company was formed in February 2005 and will remain in existence until dissolved in accordance with our limited liability company agreement.

Purpose

Under our limited liability company agreement, we are permitted to engage, directly or indirectly, in any activity that our board of managers approves and that a limited liability company organized under Delaware law lawfully may conduct; provided, that our board of managers shall not cause us to engage, directly or indirectly, in any business activities that it determines would cause us to be treated as an association taxable as a corporation or otherwise taxable as an entity for federal income tax purposes.

Although our board of managers has the ability to cause us and our operating subsidiaries to engage in activities other than the acquisition, development and exploitation, of oil and natural gas properties and related midstream assets, our board of managers has no current plans to do so. Our board of managers is authorized in general to perform all acts it deems to be necessary or appropriate to carry out our purposes and to conduct our business.

Fiduciary Duties

For a description of fiduciary duties, please read “Conflicts of Interest and Fiduciary Duties.”

Agreement to be Bound by Limited Liability Company Agreement; Power of Attorney

By purchasing a common unit in us, you will be admitted as a member of our company and will be deemed to have agreed to be bound by the terms of our limited liability company agreement. Pursuant to this agreement, each holder of common units and each person who acquires a common unit from a holder of common units grants to our board of managers (and, if appointed, a liquidator) a power of attorney to, among other things, execute and file documents required for our qualification, continuance or dissolution. The power of attorney also grants our board of managers the authority to make certain amendments to, and to make consents and waivers under and in accordance with, our limited liability company agreement.

Capital Contributions

Unitholders (including holders of common units) are not obligated to make additional capital contributions, except as described below under “—Limited Liability.”

Limited Liability***Unlawful Distributions***

The Delaware Limited Liability Company Act (the “Delaware Act”) provides that any unitholder who receives a distribution and knew at the time of the distribution that the distribution was in violation of the Delaware Act shall be liable to the company for the amount of the distribution for three years. Under the Delaware Act, a limited liability company may not make a distribution to any unitholder if, after the distribution, all liabilities of the company, other than liabilities to unitholders on account of their limited liability company interests and liabilities for which the recourse of creditors is limited to specific property of the company, would exceed the fair value of the assets of the company. For the purpose of determining the fair value of the assets of a company, the Delaware Act provides that the fair value of property subject to liability for which recourse of creditors is limited shall be included in the assets of the company only to the extent that the fair value of that property exceeds the nonrecourse liability. Under the Delaware Act, an assignee who becomes a substituted unitholder of a company is liable for the obligations of his assignor to make contributions to the company, except the assignee is not obligated for liabilities unknown to him at the time he became a unitholder and that could not be ascertained from the limited liability company agreement.

Failure to Comply with the Limited Liability Provisions of Jurisdictions in Which We Do Business

Our subsidiaries will initially conduct business only in the State of Alabama. We may decide to conduct business in other states, and maintenance of limited liability for us, as a member of our operating subsidiaries, may require compliance with legal requirements in the jurisdictions in which the operating subsidiaries conduct business, including qualifying our subsidiaries to do business there. Limitations on the liability of unitholders for the obligations of a limited liability company have not been clearly established in many jurisdictions. We will operate in a manner that our board of managers considers reasonable and necessary or appropriate to preserve the limited liability of our unitholders.

Voting Rights

Holders of our common units and our Class A units, have voting rights on most matters. Upon the consummation of this offering, CEPM will own all of our Class A units and CEPH will own 8,214,010 of our common units. The following matters require the unitholder vote specified below:

Election of members of the board of managers	Following our initial public offering, our board of managers will consist of five members, as required by our limited liability company agreement. Except as set forth below, at the first annual meeting of our unitholders following this offering, Class A unitholders, voting as a single class, will elect two managers and their successors, and the holders of our common units, voting together as a single class, will elect the remaining three managers and their successors. Please read “—Election of Members of Our Board of Managers,” “—Removal of Members of Our Board of Managers” and “—Elimination of Special Voting Rights of Class A Units.”
Issuance of additional securities including common units	No approval right.
Amendment of the limited liability company agreement	Certain amendments may be made by our board of managers without unitholder approval. Other amendments generally require the

approval of both a common unit majority and Class A unit majority. Please read “—Amendment of Our Limited Liability Company Agreement.”

Merger of our company or the sale of all or substantially all of our assets

Common unit majority and Class A unit majority. Please read “—Merger, Sale or Other Disposition of Assets.”

Dissolution of our company

Common unit majority and Class A unit majority. Please read “—Termination and Dissolution.”

Matters requiring the approval of a “common unit majority” require the approval of a majority of the outstanding common units voting together as a single class. In addition, matters requiring the approval of a “Class A unit majority” require the approval of a majority of the outstanding Class A units voting together as a single class.

Issuance of Additional Securities

Our limited liability company agreement authorizes us to issue an unlimited number of additional securities and authorizes us to buy securities for the consideration and on the terms and conditions determined by our board of managers without the approval of our unitholders.

It is possible that we will fund acquisitions through the issuance of additional common units or other equity securities. Holders of any additional common units we issue will be entitled to share equally with the then-existing holders of common units, Class A units and management incentive interests in our distributions of available cash. Also, the issuance of additional common units or other equity securities may dilute the value of the interests of the then-existing holders of common units in our net assets.

In accordance with Delaware law and the provisions of our limited liability company agreement, we may also issue additional securities that, as determined by our board of managers, may have special voting or other rights to which the units are not entitled.

The holders of units will not have preemptive or preferential rights to acquire additional units or other securities.

Election of Members of Our Board of Managers

At our first annual meeting of the holders of our Class A units and our common unitholders following this offering:

- two members of our board of managers will be elected by CEP, as the holder of all of our Class A units; and
- three members of our board of managers will be elected by our common unitholders.

The board of managers will be subject to re-election on an annual basis in this manner at our annual meeting of the holders of our Class A units and our common unitholders.

Removal of Members of Our Board of Managers

Any manager elected by the holder of our Class A units may be removed, with or without cause, by the holders of a majority of the outstanding Class A units then entitled to vote at an election of managers. Any

manager elected by the holders of our common units may be removed, with or without cause, by the holders of a majority of the outstanding common units then entitled to vote at an election of managers.

Increase in the Size of Our Board of Managers

The size of our board of managers may increase only with the approval of the managers elected by the holder of our Class A units. If the size of our board of managers is so increased, the vacancy created thereby shall be filled by a person appointed by our board of managers or a nominee approved by a majority vote of our common unitholders, unless such vacancy is specified by an amendment to our limited liability company agreement as a vacancy to be filled by our Class A unitholders, in which case such vacancy shall be filled by a person approved by our Class A unitholders.

Elimination of Special Voting Rights of Class A Units

The holders of our Class A units have the right, voting as a separate class, to elect two of the five members of our board of managers and any replacement of either of such members, subject to the matters described under “—Election of Members of Our Board of Managers—Increase in the Size of Our Board of Managers” above. This right can be eliminated only upon a proposal submitted by or with the consent of our board of managers and the vote of the holders of not less than 66 ²/₃% of our outstanding common units. If such elimination is so approved and Constellation and its affiliates do not vote their common units in favor of such elimination, the Class A units will be converted into common units on a one-for-one basis and CEPMP will have the right to convert its management incentive interests into common units based on the then-fair market value of such interests.

Amendment of Our Limited Liability Company Agreement

General

Amendments to our limited liability company agreement may be proposed only by or with the consent of our board of managers. To adopt a proposed amendment, other than the amendments discussed below, our board of managers is required to seek written approval of the holders of the number of units required to approve the amendment or call a meeting of our unitholders to consider and vote upon the proposed amendment. Except as described below, an amendment must be approved by a common unit majority and a Class A unit majority.

Prohibited Amendments

No amendment may be made that would:

- enlarge the obligations of any unitholder without its consent, unless approved by at least a majority of the type or class of member interests so affected;
- provide that we are not dissolved upon an election to dissolve our company by our board of managers that is approved by a common unit majority and a Class A unit majority;
- change the term of existence of our company;
- give any person the right to dissolve our company other than our board of managers’ right to dissolve our company with the approval of a common unit majority and a Class A unit majority; or
- enlarge the size of our board of managers without the approval of the holder of our Class A units.

The provision of our limited liability company agreement preventing the amendments having the effects described in any of the clauses above can be amended upon the approval of the holders of at least 75% of the outstanding common units, voting together as a single class, and 75% of the outstanding Class A units, voting together as a single class.

No Unitholder Approval

Our board of managers may generally make amendments to our limited liability company agreement without unitholder approval to reflect:

- a change in our name, the location of our principal place of our business, our registered agent or our registered office;
- the admission, substitution, withdrawal or removal of members in accordance with our limited liability company agreement;
- a change that our board of managers determines to be necessary or appropriate for us to qualify or continue our qualification as a company in which our members have limited liability under the laws of any state or to ensure that neither we, our operating subsidiaries nor any of its subsidiaries will be treated as an association taxable as a corporation or otherwise taxed as an entity for federal income tax purposes;
- the merger of our company or any of its subsidiaries into, or the conveyance of all of our assets to, a newly formed entity if the sole purpose of that merger or conveyance is to effect a mere change in our legal form into another limited liability entity;
- an amendment that is necessary, in the opinion of our counsel, to prevent us, members of our board, or our officers, agents or trustees from in any manner being subjected to the provisions of the Investment Company Act of 1940, the Investment Advisors Act of 1940, or “plan asset” regulations adopted under the Employee Retirement Income Security Act of 1974, or ERISA, whether or not substantially similar to plan asset regulations currently applied or proposed;
- an amendment that our board of managers determines to be necessary or appropriate for the authorization of additional securities or rights to acquire securities;
- any amendment expressly permitted in our limited liability company agreement to be made by our board of managers acting alone;
- an amendment effected, necessitated or contemplated by a merger agreement that has been approved under the terms of our limited liability company agreement;
- any amendment that our board of managers determines to be necessary or appropriate for the formation by us of, or our investment in, any corporation, partnership or other entity, as otherwise permitted by our limited liability company agreement;
- a change in our fiscal year or taxable year and related changes;
- a merger, conversion or conveyance effected in accordance with the limited liability company agreement; and
- any other amendments substantially similar to any of the matters described in the clauses above.

In addition, our board of managers may make amendments to our limited liability company agreement without unitholder approval if our board of managers determines that those amendments:

- do not adversely affect the unitholders (including any particular class of unitholders as compared to other classes of unitholders) in any material respect;
- are necessary or appropriate to satisfy any requirements, conditions or guidelines contained in any opinion, directive, order, ruling or regulation of any federal or state agency or judicial authority or contained in any federal or state statute;
- are necessary or appropriate to facilitate the trading of common units or to comply with any rule, regulation, guideline or requirement of any securities exchange on which the common units are or will

be listed for trading, compliance with any of which our board of managers deems to be in the best interests of us and our common unitholders;

- are necessary or appropriate for any action taken by our board of managers relating to splits or combinations of units under the provisions of our limited liability company agreement; or
- are required to effect the intent expressed in this prospectus or the intent of the provisions of our limited liability company agreement or are otherwise contemplated by our limited liability company agreement.

Opinion of Counsel and Unitholder Approval

Our board of managers will not be required to obtain an opinion of counsel that an amendment will not result in a loss of limited liability to our unitholders or result in our being treated as an entity for federal income tax purposes if one of the amendments described above under “—No Unitholder Approval” should occur. No other amendments to our limited liability company agreement will become effective without the approval of holders of at least 90% of the common units and Class A units unless we obtain an opinion of counsel to the effect that the amendment will not affect the limited liability under applicable law of any unitholder of our company.

Any amendment that would have a material adverse effect on the rights or preferences of any type or class of outstanding units in relation to other classes of units will require the approval of at least a majority of the type or class of units so affected. Any amendment that reduces the voting percentage required to take any action is required to be approved by the affirmative vote of unitholders whose aggregate outstanding units constitute not less than the voting requirement sought to be reduced.

Merger, Sale or Other Disposition of Assets

Our board of managers is generally prohibited, without the prior approval of a common unit majority and a Class A unit majority from causing us to, among other things, sell, exchange or otherwise dispose of all or substantially all of our assets in a single transaction or a series of related transactions, including by way of merger, consolidation or other combination, or approving on our behalf the sale, exchange or other disposition of all or substantially all of the assets of our subsidiaries, provided that our board of managers may mortgage, pledge, hypothecate or grant a security interest in all or substantially all of our assets without that approval. Our board of managers may also sell all or substantially all of our assets under a foreclosure or other realization upon the encumbrances above without that approval.

If the conditions specified in the limited liability company agreement are satisfied, our board of managers may merge our company or any of its subsidiaries into, or convey all of our assets to, a newly formed entity if the sole purpose of that merger or conveyance is to effect a mere change in our legal form into another limited liability entity. Our unitholders are not entitled to dissenters’ rights of appraisal under the limited liability company agreement or applicable Delaware law in the event of a merger or consolidation, a sale of all or substantially all of our assets or any other transaction or event.

Termination and Dissolution

We will continue as a company until terminated under our limited liability company agreement. We will dissolve upon: (1) the election of our board of managers to dissolve us, if approved by a common unit majority and a Class A unit majority; (2) the sale, exchange or other disposition of all or substantially all of the assets and properties of our company and our subsidiaries; or (3) the entry of a decree of judicial dissolution of our company.

Liquidation and Distribution of Proceeds

Upon our dissolution, the liquidator authorized to wind up our affairs will, acting with all of the powers of our board of managers that the liquidator deems necessary or desirable in its judgment, liquidate our assets and

apply the proceeds of the liquidation as provided in “How We Make Cash Distributions—Distributions of Cash Upon Liquidation.” The liquidator may defer liquidation or distribution of our assets for a reasonable period of time or distribute assets to unitholders in kind if it determines that a sale would be impractical or would cause undue loss to our unitholders.

Anti-Takeover Provisions

Our limited liability company agreement contains specific provisions that are intended to discourage a person or group from attempting to take control of our company without the approval of our board of managers. Specifically, our limited liability company agreement provides that we will elect to have Section 203 of the DGCL apply to transactions in which an interested common unitholder (as described below) seeks to enter into a merger or business combination with us. Under this provision, such a holder will not be permitted to enter into a merger or business combination with us unless:

- prior to such time, our board of managers approved either the business combination or the transaction that resulted in the common unitholder’s becoming an interested common unitholder;
- upon consummation of the transaction that resulted in the common unitholder becoming an interested common unitholder, the interested common unitholder owned at least 85% of our outstanding common units at the time the transaction commenced, excluding for purposes of determining the number of common units outstanding those common units owned:
 - by persons who are managers and also officers; and
 - by employee common unit plans in which employee participants do not have the right to determine confidentially whether common units held subject to the plan will be tendered in a tender or exchange offer; or
- at or subsequent to such time the business combination is approved by our board of managers and authorized at an annual or special meeting of our common unitholders, and not by written consent, by the affirmative vote of the holders of at least 66 ²/₃% of our outstanding voting common units that are not owned by the interested common unitholder.

Section 203 defines “business combination” to include:

- any merger or consolidation involving the company and the interested common unitholder;
- any sale, transfer, pledge or other disposition of 10% or more of the assets of the company involving the interested common unitholder;
- subject to certain exceptions, any transaction that results in the issuance or transfer by the company of any common units of the company to the interested common unitholder;
- any transaction involving the company that has the effect of increasing the proportionate share of the units of any class or series of the company beneficially owned by the interested common unitholder; or
- the receipt by the interested common unitholder of the benefit of any loans, advances, guarantees, pledges or other financial benefits provided by or through the company.

In general, by reference to Section 203, an “interested common unitholder” is any person or entity, other than Constellation, CEPM, their affiliates or transferees, that beneficially owns (or within three years did own) 15% or more of the outstanding common units of the company and any entity or person affiliated with or controlling or controlled by such entity or person.

The existence of this provision would be expected to have an anti-takeover effect with respect to transactions not approved in advance by our board of managers, including discouraging attempts that might result in a premium over the market price for common units held by common unitholders.

Our limited liability agreement also restricts the voting rights of common unitholders by providing that any units held by a person that owns 20% or more of any class of units then outstanding, other than Constellation, CEPM, their affiliates or transferees and persons who acquire such units with the prior approval of the board of managers, cannot vote on any matter.

Limited Call Right

If at any time any person owns more than 80% of the then-issued and outstanding common units, it will have the right, which it may assign in whole or in part to any of its affiliates or to us, to acquire all, but not less than all, of the remaining common units held by unaffiliated persons as of a record date to be selected by our board of managers, on at least 10 days but not more than 60 days notice. The common unitholders are not entitled to dissenters' rights of appraisal under the limited liability company agreement or applicable Delaware law if this limited call right is exercised. The purchase price in the event of this purchase is the greater of:

- the highest cash price paid by such person for any common units purchased within the 90 days preceding the date on which such person first mails notice of its election to purchase the remaining common units; and
- the closing market price of the common units as of the date three days before the date the notice is mailed.

As a result of this limited call right, a holder of common units may have his limited liability company interests purchased at an undesirable time or price. Please read "Risk Factors—Risks Related to Our Structure." The tax consequences to a common unitholder of the exercise of this call right are the same as a sale by that common unitholder of his common units in the market. Please read "Material Tax Consequences—Disposition of Units."

Meetings; Voting

All notices of meetings of unitholders shall be sent or otherwise given in accordance with Section _____ of our limited liability company agreement not less than 10 days nor more than 60 days before the date of the meeting. The notice shall specify the place, date and hour of the meeting and (i) in the case of a special meeting, the general nature of the business to be transacted (no business other than that specified in the notice may be transacted) or (ii) in the case of the annual meeting, those matters which the board of managers, at the time of giving the notice, intends to present for action by the unitholders (but any proper matter may be presented at the meeting for such action). The notice of any meeting at which managers are to be elected shall include the name of any nominee or nominees who, at the time of the notice, the board of managers intends to present for election. Any previously scheduled meeting of the unitholders may be postponed, and any special meeting of the unitholders may be cancelled, by resolution of the board of managers upon public notice given prior to the date previously scheduled for such meeting of unitholders.

Units that are owned by an assignee who is a record holder, but who has not yet been admitted as a member, shall be voted at the written direction of the record holder by a proxy designated by our board of managers. Absent direction of this kind, the units will not be voted, except that units held by us on behalf of non-citizen assignees shall be voted in the same ratios as the votes of unitholders on other units are cast.

Any action required or permitted to be taken by our unitholders must be effected at a duly called annual or special meeting of unitholders and may not be effected by any consent in writing by such unitholders.

Meetings of the unitholders may only be called by a majority of our board of managers. Unitholders may vote either in person or by proxy at meetings. The holders of a majority of the outstanding units for which a meeting has been called represented in person or by proxy shall constitute a quorum unless any action by the

[Table of Contents](#)

[Index to Financial Statements](#)

unitholders requires approval by holders of a greater percentage of the units, in which case the quorum shall be the greater percentage.

Each record holder of a unit has a vote according to his percentage interest in us, although additional units having special voting rights could be issued. Please read “—Issuance of Additional Securities.” Units held in nominee or street name accounts will be voted by the broker or other nominee in accordance with the instruction of the beneficial owner unless the arrangement between the beneficial owner and its nominee provides otherwise.

Any notice, demand, request, report or proxy material required or permitted to be given or made to record holders of units under our limited liability company agreement will be delivered to the record holder by us or by the transfer agent.

Our limited liability agreement also restricts the voting rights of common unitholders by providing that any units held by a person that owns 20% or more of any class of units then outstanding, other than Constellation, CEPM, their affiliates or transferees and persons who acquire such units with the prior approval of the board of managers, cannot vote on any matter.

Non-Citizen Assignees; Redemption

If we or any of our subsidiaries are or become subject to federal, state or local laws or regulations that, in the reasonable determination of our board of managers, create a substantial risk of cancellation or forfeiture of any property that we have an interest in because of the nationality, citizenship or other related status of any unitholder or assignee, we may redeem, upon 30 days’ advance notice, the units held by the unitholder or assignee at their current market price. To avoid any cancellation or forfeiture, our board of managers may require each unitholder or assignee to furnish information about his nationality, citizenship or related status. If a unitholder or assignee fails to furnish information about his nationality, citizenship or other related status within 30 days after a request for the information or our board of managers determines after receipt of the information that the unitholder or assignee is not an eligible citizen, the unitholder or assignee may be treated as a non-citizen assignee. In addition to other limitations on the rights of an assignee who is not a substituted unitholder, a non-citizen assignee does not have the right to direct the voting of his units and may not receive distributions in kind upon our liquidation.

Indemnification

Under our limited liability company agreement and subject to specified limitations, we will indemnify to the fullest extent permitted by law from and against all losses, claims, damages or similar events any person who is or was our manager or officer, or while serving as our manager or officer, is or was serving as a tax matters member or, at our request, as a manager, officer, tax matters member, employee, partner, fiduciary or trustee of us or any of our subsidiaries. Additionally, we shall indemnify to the fullest extent permitted by law and authorized by our board of managers, from and against all losses, claims, damages or similar events any person is or was an employee or agent (other than an officer) of our company.

Any indemnification under our limited liability company agreement will only be out of our assets. We are authorized to purchase insurance against liabilities asserted against and expenses incurred by persons for our activities, regardless of whether we would have the power to indemnify the person against liabilities under our limited liability company agreement.

Books and Reports

We are required to keep appropriate books of our business at our principal offices. The books will be maintained for both tax and financial reporting purposes on an accrual basis. For tax and fiscal reporting purposes, our fiscal year is the calendar year.

We will furnish or make available to record holders of units, within 120 days after the close of each fiscal year, an annual report containing audited financial statements and a report on those financial statements by our independent public accountants. Except for our fourth quarter, we will also furnish or make available summary financial information within 90 days after the close of each quarter.

We will furnish each record holder of a unit with information reasonably required for tax reporting purposes within 90 days after the close of each calendar year. This information is expected to be furnished in summary form so that some complex calculations normally required of unitholders can be avoided. Our ability to furnish this summary information to unitholders will depend on the cooperation of unitholders in supplying us with specific information. Every unitholder will receive information to assist him in determining his federal and state tax liability and filing his federal and state income tax returns, regardless of whether he supplies us with information.

Right To Inspect Our Books and Records

Our limited liability company agreement provides that a unitholder can, for a purpose reasonably related to his interest as a unitholder, upon reasonable demand and at his own expense, have furnished to him:

- a current list of the name and last known address of each unitholder;
- a copy of our tax returns;
- information as to the amount of cash, and a description and statement of the agreed value of any other property or services, contributed or to be contributed by each unitholder and the date on which each became a unitholder;
- copies of our limited liability company agreement, the certificate of formation of the company, related amendments and powers of attorney under which they have been executed;
- information regarding the status of our business and financial condition; and
- any other information regarding our affairs as is just and reasonable.

Our board of managers may, and intends to, keep confidential from our unitholders information that it believes to be in the nature of trade secrets or other information, the disclosure of which our board of managers believes in good faith is not in our best interests, information that could damage our company or our business, or information that we are required by law or by agreements with a third-party to keep confidential.

Registration Rights

We have agreed to register for sale under the Securities Act and applicable state securities laws any common units or other of our securities held by CEPM or any of its affiliates if an exemption from the registration requirements is not otherwise available. These registration rights continue for two years following any termination of the special voting rights of the holders of our Class A units. We have also agreed to include any of our securities held by CEPM or its affiliates in any registration statement that we file to offer our securities for cash, except an offering relating solely to an employee benefit plan, for the same period. We are obligated to pay all expenses incidental to the registration, excluding underwriting discounts and commissions. Please read “Units Eligible for Future Sale.”

UNITS ELIGIBLE FOR FUTURE SALE

After the sale of the common units offered by this prospectus, and assuming that the underwriters' option to purchase additional common units is not exercised, CEPH will hold an aggregate of 8,214,010 common units and CEPM will hold all of our 295,690 Class A units and management incentive interests that upon certain circumstances may convert into common units. Please read "The Limited Liability Company Agreement—Election of Members of Our Board of Managers—Elimination of Special Voting Rights of Class A Units." The sale of these common units could have an adverse impact on the price of the common units or on any trading market that may develop.

The common units sold in this offering will generally be freely transferable without restriction or further registration under the Securities Act, except that any common units held by an "affiliate" of ours may not be resold publicly except in compliance with the registration requirements of the Securities Act or under an exemption under Rule 144 or otherwise. Rule 144 permits securities acquired by an affiliate of the issuer to be sold into the market in an amount that does not exceed, during any three-month period, the greater of:

- 1% of the total number of the securities outstanding; and
- the average weekly reported trading volume of the common units for the four calendar weeks prior to the sale.

Sales under Rule 144 are also subject to specific manner of sale provisions, holding period requirements, notice requirements and the availability of current public information about us. A person who is not deemed to have been an affiliate of ours at any time during the three months preceding a sale, and who has beneficially owned his units for at least two years, would be entitled to sell common units under Rule 144 without regard to the public information requirements, volume limitations, manner of sale provisions and notice requirements of Rule 144.

Our limited liability company agreement does not restrict our ability to issue equity securities without unitholder approval at any time. Any issuance of additional units or other equity securities would result in a corresponding decrease in the proportionate ownership interest in us represented by, and could adversely affect the cash distributions to and market price of, units then outstanding. Please read "The Limited Liability Company Agreement—Issuance of Additional Securities."

Under our limited liability company agreement, CEPM has the right to cause us to register under the Securities Act and applicable state securities laws the offer and sale of any units that they hold. Subject to the terms and conditions of our limited liability company agreement, these registration rights allows CEPM or its assignees holding any units to require registration of any of these units and to include any of these units in a registration by us of other units, including units offered by us or by any unitholder. CEPM will continue to have these registration rights for two years following any termination of the special voting rights of the Class A units. In connection with any registration of this kind, we will indemnify each unitholder participating in the registration and its officers, managers and controlling persons from and against any liabilities under the Securities Act or any applicable state securities laws arising from the registration statement or prospectus. We will bear all costs and expenses incidental to any registration, excluding any underwriting discounts and commissions. Except as described below, CEPM may sell its units in private transactions at any time, subject to compliance with applicable laws.

We, our officers and managers, and CEPH and CEPM and their affiliates, have agreed not to sell any units for a period of 180 days after the date of this prospectus, subject to certain exceptions. Please read "Underwriting" for a description of these lock-up provisions.

MATERIAL TAX CONSEQUENCES

This section is a discussion of the material tax consequences that may be relevant to prospective unitholders who are individual citizens or residents of the United States and, unless otherwise noted in the following discussion, is the opinion of Andrews Kurth LLP, counsel to us, insofar as it relates to matters of United States federal income tax law and legal conclusions with respect to those matters. This section is based on current provisions of the Internal Revenue Code, existing and proposed regulations and current administrative rulings and court decisions, all of which are subject to change. Later changes in these authorities may cause the tax consequences to vary substantially from the consequences described below. Unless the context otherwise requires, references in this section to “us” or “we” are references to Constellation Energy Partners LLC and our limited liability company operating subsidiaries.

This section does not address all federal income tax matters that affect us or the unitholders. Furthermore, this section focuses on unitholders who are individual citizens or residents of the United States and has only limited application to corporations, estates, trusts, non-resident aliens or other unitholders subject to specialized tax treatment, such as tax-exempt institutions, foreign persons, individual retirement accounts (IRAs), employee benefit plans, real estate investment trusts (REITs) or mutual funds. Accordingly, we urge each prospective unitholder to consult, and depend on, his own tax advisor in analyzing the federal, state, local and foreign tax consequences particular to him of the ownership or disposition of our units.

No ruling has been or will be requested from the IRS regarding any matter that affects us or prospective unitholders. Instead, we will rely on opinions and advice of Andrews Kurth LLP. Unlike a ruling, an opinion of counsel represents only that counsel’s best legal judgment and does not bind the IRS or the courts. Accordingly, the opinions and statements made in this discussion may not be sustained by a court if contested by the IRS. Any contest of this sort with the IRS may materially and adversely impact the market for our units and the prices at which our units trade. In addition, the costs of any contest with the IRS, principally legal, accounting and related fees, will result in a reduction in cash available for distribution to our unitholders and thus will be borne directly by our unitholders. Furthermore, the tax treatment of us, or of an investment in us, may be significantly modified by future legislative or administrative changes or court decisions. Any modifications may or may not be retroactively applied.

All statements regarding matters of law and legal conclusions set forth below, unless otherwise noted, are the opinion of Andrews Kurth LLP and are based on the accuracy of the representations made by us. Statements of fact do not represent opinions of Andrews Kurth LLP.

For the reasons described below, Andrews Kurth LLP has not rendered an opinion with respect to the following specific federal income tax issues:

- the treatment of a unitholder whose units are loaned to a short seller to cover a short sale of units (please read “—Tax Consequences of Unit Ownership—Treatment of Short Sales”);
- whether our monthly convention for allocating taxable income and losses is permitted by existing Treasury regulations (please read “—Disposition of Units—Allocations Between Transferors and Transferees”);
- whether percentage depletion will be available to a unitholder or the extent of the percentage depletion deduction available to any unitholder (please read “—Tax Treatment of Operations—Depletion Deductions”);
- whether the deduction related to United States production activities will be available to a unitholder or the extent of such deduction to any unitholder (please read “—Tax Treatment of Operations—Deduction for United States Production Activities”); and
- whether our method for depreciating Section 743 adjustments is sustainable in certain cases (please read “—Tax Consequences of Unit Ownership—Section 754 Election” and “—Uniformity of Units”).

Partnership Status

Except as discussed in the following paragraph, a limited liability company that has more than one member and that has not elected to be treated as a corporation is treated as a partnership for federal income tax purposes and, therefore, is not a taxable entity and incurs no federal income tax liability. Instead, each partner is required to take into account his share of items of income, gain, loss and deduction of the partnership in computing his federal income tax liability, even if no cash distributions are made to him. Distributions by a partnership to a partner are generally not taxable to the partner unless the amount of cash distributed to him is in excess of his adjusted basis in his partnership interest.

Section 7704 of the Internal Revenue Code provides that publicly traded partnerships will, as a general rule, be taxed as corporations. However, an exception, referred to in this discussion as the “Qualifying Income Exception,” exists with respect to publicly traded partnerships 90% or more of the gross income of which for every taxable year consists of “qualifying income.” Qualifying income includes income and gains derived from the exploration, development, mining or production, processing, transportation and marketing of natural resources, including oil, natural gas, and products thereof. Other types of qualifying income include interest (other than from a financial business), dividends, gains from the sale of real property and gains from the sale or other disposition of capital assets held for the production of income that otherwise constitutes qualifying income. We estimate that less than % of our current gross income does not constitute qualifying income; however, this estimate could change from time to time. Based on and subject to this estimate, the factual representations made by us, and a review of the applicable legal authorities, Andrews Kurth LLP is of the opinion that more than 90% of our current gross income constitutes qualifying income. The portion of our income that is qualifying income can change from time to time.

No ruling has been or will be sought from the IRS, and the IRS has made no determination as to our status or the status of our operating subsidiaries for federal income tax purposes or whether our operations generate “qualifying income” under Section 7704 of the Internal Revenue Code. Instead, we will rely on the opinion of Andrews Kurth LLP. Andrews Kurth LLP is of the opinion, based upon the Internal Revenue Code, its regulations, published revenue rulings, court decisions and the representations described below, that we will be classified as a partnership, and each of our operating subsidiaries will be disregarded as an entity separate from us, for federal income tax purposes.

In rendering its opinion, Andrews Kurth LLP has relied on factual representations made by us. The representations made by us upon which Andrews Kurth LLP has relied include:

- Neither we, nor any of our limited liability company subsidiaries, have elected nor will we elect to be treated as a corporation; and
- For each taxable year, more than 90% of our gross income will be income that Andrews Kurth LLP has opined or will opine is “qualifying income” within the meaning of Section 7704(d) of the Internal Revenue Code.

If we fail to meet the Qualifying Income Exception, other than a failure that is determined by the IRS to be inadvertent and that is cured within a reasonable time after discovery, we will be treated as if we had transferred all of our assets, subject to liabilities, to a newly formed corporation, on the first day of the year in which we fail to meet the Qualifying Income Exception, in return for stock in that corporation and then distributed that stock to the unitholders in liquidation of their interests in us. This deemed contribution and liquidation would be tax-free to unitholders and us so long as we, at that time, do not have liabilities in excess of the tax basis of our assets. Thereafter, we would be treated as a corporation for federal income tax purposes.

If we were taxable as a corporation in any taxable year, either as a result of a failure to meet the Qualifying Income Exception or otherwise, our items of income, gain, loss and deduction would be reflected only on our tax return rather than being passed through to the unitholders, and our net income would be taxed to us at corporate

rates. In addition, any distribution made to a unitholder would be treated as taxable dividend income to the extent of our current or accumulated earnings and profits, or, in the absence of earnings and profits, a nontaxable return of capital to the extent of the unitholder's tax basis in his units, or taxable capital gain, after the unitholder's tax basis in his units is reduced to zero. Accordingly, taxation as a corporation would result in a material reduction in a unitholder's cash flow and after-tax return and thus would likely result in a substantial reduction of the value of the units.

The remainder of this section is based on Andrews Kurth LLP's opinion that we will be classified as a partnership for federal income tax purposes.

Unitholder Status

Unitholders who become members of Constellation Energy Partners LLC will be treated as partners of Constellation Energy Partners LLC for federal income tax purposes. Also, assignees who have executed and delivered transfer applications, and are awaiting admission as members, and unitholders whose units are held in street name or by a nominee and who have the right to direct the nominee in the exercise of all substantive rights attendant to the ownership of their units will be treated as partners of Constellation Energy Partners LLC for federal income tax purposes.

Because there is no direct authority addressing the federal tax treatment of assignees of units who are entitled to execute and deliver transfer applications and thereby become entitled to direct the exercise of attendant rights, but who fail to execute and deliver transfer applications, the opinion of Andrews Kurth LLP does not extend to these persons. Furthermore, a purchaser or other transferee of units who does not execute and deliver a transfer application may not receive some federal income tax information or reports furnished to record holders of units unless the units are held in a nominee or street name account and the nominee or broker has executed and delivered a transfer application for those units.

A beneficial owner of units whose units have been transferred to a short seller to complete a short sale would appear to lose his status as a partner with respect to those units for federal income tax purposes. Please read "—Tax Consequences of Unit Ownership—Treatment of Short Sales."

Items of our income, gain, loss, or deduction are not reportable by a unitholder who is not a partner for federal income tax purposes, and any cash distributions received by a unitholder who is not a partner for federal income tax purposes would therefore be fully taxable as ordinary income. These unitholders are urged to consult their own tax advisors with respect to their status as partners in us for federal income tax purposes.

Tax Consequences of Unit Ownership

Flow-Through of Taxable Income

We will not pay any federal income tax. Instead, each unitholder will be required to report on his income tax return his share of our income, gains, losses and deductions without regard to whether corresponding cash distributions are received by him. Consequently, we may allocate income to a unitholder even if he has not received a cash distribution. Each unitholder will be required to include in income his share of our income, gain, loss and deduction for our taxable year or years ending with or within his taxable year. Our taxable year ends on December 31.

Treatment of Distributions

Distributions made by us to a unitholder generally will not be taxable to him for federal income tax purposes to the extent of his tax basis in his units immediately before the distribution. Cash distributions made by us to a unitholder in an amount in excess of his tax basis in his units generally will be considered to be gain from the

sale or exchange of those units, taxable in accordance with the rules described under “—Disposition of Units” below. To the extent that cash distributions made by us cause a unitholder’s “at risk” amount to be less than zero at the end of any taxable year, he must recapture any losses deducted in previous years. Please read “—Limitations on Deductibility of Losses.”

Any reduction in a unitholder’s share of our liabilities for which no partner bears the economic risk of loss, known as “non-recourse liabilities,” will be treated as a distribution of cash to that unitholder. A decrease in a unitholder’s percentage interest in us because of our issuance of additional units will decrease his share of our nonrecourse liabilities and thus will result in a corresponding deemed distribution of cash, which may constitute a non-pro rata distribution. A non-pro rata distribution of money or property may result in ordinary income to a unitholder, regardless of his tax basis in his units, if the distribution reduces the unitholder’s share of our “unrealized receivables,” including recapture of intangible drilling costs, depletion and depreciation recapture, and/or substantially appreciated “inventory items,” both as defined in Section 751 of the Internal Revenue Code, and collectively, “Section 751 Assets.” To that extent, he will be treated as having received his proportionate share of the Section 751 Assets and having exchanged those assets with us in return for the non-pro rata portion of the actual distribution made to him. This latter deemed exchange will generally result in the unitholder’s realization of ordinary income. That income will equal the excess of (1) the non-pro rata portion of that distribution over (2) the unitholder’s tax basis for the share of Section 751 Assets deemed relinquished in the exchange.

Ratio of Taxable Income to Distributions

We estimate that a purchaser of our units in this offering who holds those units from the date of closing of this offering through the record date for distributions for the period ending December 31, 2009, will be allocated on a cumulative basis an amount of federal taxable income for that period that will be less than % of the cash distributed to the unitholder with respect to that period. We anticipate that thereafter, the ratio of taxable income allocable to cash distributions to the unitholders will increase. These estimates are based upon the assumption that gross income from operations will be sufficient to make estimated distributions on all units and other assumptions with respect to capital expenditures, cash flow and anticipated cash distributions. These estimates and assumptions are subject to, among other things, numerous business, economic, regulatory, competitive and political uncertainties beyond our control. Further, the estimates are based on current tax law and tax reporting positions that we intend to adopt and with which the IRS could disagree. Accordingly, these estimates may not prove to be correct. The actual percentage of distributions that will constitute taxable income could be higher or lower, and any differences could be material and could materially affect the value of the units.

Basis of Units

A unitholder’s initial tax basis for his units will be the amount he paid for the units plus his share of our nonrecourse liabilities. That basis will be increased by his share of our income and by any increases in his share of our nonrecourse liabilities. That basis generally will be decreased, but not below zero, by distributions to him from us, by his share of our losses, by depletion deductions taken by him to the extent such deductions do not exceed his proportionate share of the adjusted tax basis of the underlying producing properties, by any decreases in his share of our nonrecourse liabilities and by his share of our expenditures that are not deductible in computing taxable income and are not required to be capitalized. A unitholder’s share of our nonrecourse liabilities will generally be based on his share of our profits. Please read “—Disposition of Units—Recognition of Gain or Loss.”

Limitations on Deductibility of Losses

The deduction by a unitholder of his share of our losses will be limited to his tax basis in his units and, in the case of an individual unitholder or a corporate unitholder, if more than 50% of the value of its stock is owned directly or indirectly by or for five or fewer individuals or some tax-exempt organizations, to the amount for

which the unitholder is considered to be “at risk” with respect to our activities, if that amount is less than his tax basis. A unitholder must recapture losses deducted in previous years to the extent that distributions cause his at-risk amount to be less than zero at the end of any taxable year. Losses disallowed to a unitholder or recaptured as a result of these limitations will carry forward and will be allowable as a deduction in a later year to the extent that his tax basis or at-risk amount, whichever is the limiting factor, is subsequently increased. Upon the taxable disposition of a unit, any gain recognized by a unitholder can be offset by losses that were previously suspended by the at-risk limitation but may not be offset by losses suspended by the basis limitation. Any excess loss above that gain previously suspended by the at risk or basis limitations is no longer utilizable.

In general, a unitholder will be at risk to the extent of his tax basis in his units, excluding any portion of that basis attributable to his share of our nonrecourse liabilities, reduced by any amount of money he borrows to acquire or hold his units, if the lender of those borrowed funds owns an interest in us, is related to the unitholder or can look only to the units for repayment. A unitholder’s at-risk amount will increase or decrease as the tax basis of the unitholder’s units increases or decreases, other than tax basis increases or decreases attributable to increases or decreases in his share of our nonrecourse liabilities. Moreover, a unitholder’s at risk amount will decrease by the amount of the unitholder’s depletion deductions and will increase to the extent of the amount by which the unitholder’s percentage depletion deductions with respect to our property exceed the unitholder’s share of the basis of that property.

The at risk limitation applies on an activity-by-activity basis, and in the case of oil and natural gas properties, each property is treated as a separate activity. Thus, a taxpayer’s interest in each oil or gas property is generally required to be treated separately so that a loss from any one property would be limited to the at risk amount for that property and not the at risk amount for all the taxpayer’s oil and natural gas properties. It is uncertain how this rule is implemented in the case of multiple oil and natural gas properties owned by a single entity treated as a partnership for federal income tax purposes. However, for taxable years ending on or before the date on which further guidance is published, the IRS will permit aggregation of oil or gas properties we own in computing a unitholder’s at risk limitation with respect to us. If a unitholder must compute his at risk amount separately with respect to each oil or gas property we own, he may not be allowed to utilize his share of losses or deductions attributable to a particular property even though he has a positive at risk amount with respect to his units as a whole.

The passive loss limitation generally provides that individuals, estates, trusts and some closely held corporations and personal service corporations are permitted to deduct losses from passive activities, which are generally defined as trade or business activities in which the taxpayer does not materially participate, only to the extent of the taxpayer’s income from those passive activities. The passive loss limitation is applied separately with respect to each publicly traded partnership. Consequently, any losses we generate will be available to offset only our passive income generated in the future and will not be available to offset income from other passive activities or investments, including our investments, unitholder’s investments in other publicly traded partnerships, or a unitholder’s salary or active business income. If we dispose of all or only a part of our interest in an oil and gas property, unitholders will be able to offset their suspended passive activity losses from our activities against the gain, if any, on the disposition. Any previously suspended losses in excess of the amount of gain recognized will remain suspended. Notwithstanding whether a natural gas and oil property is a separate activity, passive losses that are not deductible because they exceed a unitholder’s share of income we generate may only be deducted by the unitholder in full when he disposes of his entire investment in us in a fully taxable transaction with an unrelated party. The passive activity loss rules are applied after certain other applicable limitations on deductions, including the at-risk rules and the tax basis limitation.

A unitholder’s share of our net income may be offset by any of our suspended passive losses, but it may not be offset by any other current or carryover losses from other passive activities, including those attributable to other publicly traded partnerships.

Limitation on Interest Deductions

The deductibility of a non-corporate taxpayer's "investment interest expense" is generally limited to the amount of that taxpayer's "net investment income." Investment interest expense includes:

- interest on indebtedness properly allocable to property held for investment;
- our interest expense attributable to portfolio income; and
- the portion of interest expense incurred to purchase or carry an interest in a passive activity to the extent attributable to portfolio income.

The computation of a unitholder's investment interest expense will take into account interest on any margin account borrowing or other loan incurred to purchase or carry a unit.

Net investment income includes gross income from property held for investment and amounts treated as portfolio income under the passive loss rules, less deductible expenses, other than interest, directly connected with the production of investment income, but generally does not include gains attributable to the disposition of property held for investment. The IRS has indicated that net passive income earned by a publicly traded partnership will be treated as investment income to its unitholders. In addition, the unitholder's share of our portfolio income will be treated as investment income.

Entity-Level Collections

If we are required or elect under applicable law to pay any federal, state or local income tax on behalf of any unitholder or any former unitholder, we are authorized to pay those taxes from our funds. That payment, if made, will be treated as a distribution of cash to the unitholder on whose behalf the payment was made. If the payment is made on behalf of a unitholder whose identity cannot be determined, we are authorized to treat the payment as a distribution to all current unitholders. We are authorized to amend our limited liability company agreement in the manner necessary to maintain uniformity of intrinsic tax characteristics of units and to adjust later distributions, so that after giving effect to these distributions, the priority and characterization of distributions otherwise applicable under our limited liability company agreement is maintained as nearly as is practicable. Payments by us as described above could give rise to an overpayment of tax on behalf of a unitholder in which event the unitholder would be required to file a claim in order to obtain a credit or refund.

Allocation of Income, Gain, Loss and Deduction

In general, if we have a net profit, our items of income, gain, loss and deduction will be allocated among the unitholders in accordance with their percentage interests in us. If we have a net loss for an entire year, the loss will be allocated to our unitholders according to their percentage interests in us to the extent of their positive capital account balances.

Specified items of our income, gain, loss and deduction will be allocated under Section 704(c) of the Internal Revenue Code to account for the difference between the tax basis and fair market value of our assets at the time of this offering, which assets are referred to in this discussion as "Contributed Property." These allocations are required to eliminate the difference between a partner's "book" capital account, credited with the fair market value of Contributed Property, and the "tax" capital account, credited with the tax basis of Contributed Property, referred to in this discussion as the "book-tax disparity." The effect of these allocations to a unitholder who purchases units in this offering will be essentially the same as if the tax basis of our assets were equal to their fair market value at the time of the offering. In the event we issue additional units or engage in certain other transactions in the future, Section 704(c) allocations will be made to all holders of partnership interests, including purchasers of units in this offering, to account for the difference between the "book" basis for purposes of maintaining capital accounts and the fair market value of all property held by us at the time of the future transaction. In addition, items of recapture income will be allocated to the extent possible to the unitholder

who was allocated the deduction giving rise to the treatment of that gain as recapture income in order to minimize the recognition of ordinary income by other unitholders. Finally, although we do not expect that our operations will result in the creation of negative capital accounts, if negative capital accounts nevertheless result, items of our income and gain will be allocated in an amount and manner sufficient to eliminate the negative balance as quickly as possible.

An allocation of items of our income, gain, loss or deduction, other than an allocation required by Section 704(c), will generally be given effect for federal income tax purposes in determining a unitholder's share of an item of income, gain, loss or deduction only if the allocation has substantial economic effect. In any other case, a unitholder's share of an item will be determined on the basis of his interest in us, which will be determined by taking into account all the facts and circumstances, including:

- his relative contributions to us;
- the interests of all the unitholders in profits and losses;
- the interest of all the unitholders in cash flow; and
- the rights of all the unitholders to distributions of capital upon liquidation.

Andrews Kurth LLP is of the opinion that, with the exception of the issues described in “—Tax Consequences of Unit Ownership—Section 754 Election,” “—Uniformity of Units” and “—Disposition of Units—Allocations Between Transferors and Transferees,” allocations under our limited liability company agreement will be given effect for federal income tax purposes in determining a unitholder's share of an item of income, gain, loss or deduction.

Treatment of Short Sales

A unitholder whose units are loaned to a “short seller” to cover a short sale of units may be considered as having disposed of those units. If so, he would no longer be a partner for tax purposes with respect to those units during the period of the loan and may recognize gain or loss from the disposition. As a result, during this period:

- none of our income, gain, loss or deduction with respect to those units would be reportable by the unitholder;
- any cash distributions received by the unitholder with respect to those units would be fully taxable; and
- all of these distributions would appear to be ordinary income.

Andrews Kurth LLP has not rendered an opinion regarding the treatment of a unitholder whose units are loaned to a short seller. Therefore, unitholders desiring to assure their status as partners and avoid the risk of gain recognition are urged to modify any applicable brokerage account agreements to prohibit their brokers from loaning their units. The IRS has announced that it is studying issues relating to the tax treatment of short sales of partnership interests. Please also read “—Disposition of Units—Recognition of Gain or Loss.”

Alternative Minimum Tax

Each unitholder will be required to take into account his distributive share of any items of our income, gain, loss or deduction for purposes of the alternative minimum tax. The current minimum tax rate for non-corporate taxpayers is 26% on the first \$175,000 of alternative minimum taxable income in excess of the exemption amount and 28% on any additional alternative minimum taxable income. Prospective unitholders are urged to consult their tax advisors with respect to the impact of an investment in our units on their liability for the alternative minimum tax.

Tax Rates

In general, the highest effective federal income tax rate for individuals currently is 35% and the maximum federal income tax rate for net capital gains of an individual currently is 15% if the asset disposed of was held for more than 12 months at the time of disposition.

Section 754 Election

We will make the election permitted by Section 754 of the Internal Revenue Code. That election is irrevocable without the consent of the IRS. That election will generally permit us to adjust a unit purchaser's tax basis in our assets ("inside basis") under Section 743(b) of the Internal Revenue Code to reflect his purchase price. The Section 743(b) adjustment does not apply to a person who purchases units directly from us, and it belongs only to the purchaser and not to other unitholders. Please also read, however, "—Allocation of Income, Gain, Loss and Deduction" above. For purposes of this discussion, a unitholder's inside basis in our assets has two components: (1) his share of our tax basis in our assets ("common basis") and (2) his Section 743(b) adjustment to that basis.

Treasury regulations under Section 743 of the Internal Revenue Code require, if the remedial allocation method is adopted (which we will adopt), a portion of the Section 743(b) adjustment attributable to recovery property to be depreciated over the remaining cost recovery period for the Section 704(c) built-in gain. Under Treasury Regulation Section 1.167(c)-1(a)(6), a Section 743(b) adjustment attributable to property subject to depreciation under Section 167 of the Internal Revenue Code rather than cost recovery deductions under Section 168 is generally required to be depreciated using either the straight-line method or the 150% declining balance method. Under our limited liability company agreement, we are authorized to take a position to preserve the uniformity of units even if that position is not consistent with these Treasury regulations. Please read "—Tax Treatment of Operations—Uniformity of Units."

Although Andrews Kurth LLP is unable to opine on the validity of this approach because there is no clear authority on this issue, we intend to depreciate the portion of a Section 743(b) adjustment attributable to unrealized appreciation in the value of Contributed Property, to the extent of any unamortized book-tax disparity, using a rate of depreciation or amortization derived from the depreciation or amortization method and useful life applied to the common basis of the property, or treat that portion as non-amortizable to the extent attributable to property the common basis of which is not amortizable. This method is consistent with the regulations under Section 743 but is arguably inconsistent with Treasury regulation Section 1.167(c)-1(a)(6), which is not expected to directly apply to a material portion of our assets. To the extent a Section 743(b) adjustment is attributable to appreciation in value in excess of the unamortized book-tax disparity, we will apply the rules described in the Treasury regulations and legislative history. If we determine that this position cannot reasonably be taken, we may take a depreciation or amortization position under which all purchasers acquiring units in the same month would receive depreciation or amortization, whether attributable to common basis or a Section 743(b) adjustment, based upon the same applicable rate as if they had purchased a direct interest in our assets. This kind of aggregate approach may result in lower annual depreciation or amortization deductions than would otherwise be allowable to some unitholders. Please read "—Tax Treatment of Operations—Uniformity of Units."

A Section 754 election is advantageous if the transferee's tax basis in his units is higher than the units' share of the aggregate tax basis of our assets immediately prior to the transfer. In that case, as a result of the election, the transferee would have, among other items, a greater amount of depletion and depreciation deductions and his share of any gain on a sale of our assets would be less. Conversely, a Section 754 election is disadvantageous if the transferee's tax basis in his units is lower than those units' share of the aggregate tax basis of our assets immediately prior to the transfer. Thus, the fair market value of the units may be affected either favorably or unfavorably by the election. A basis adjustment is required regardless of whether a Section 754 election is made in the case of a transfer of an interest in us if we have a substantial built-in loss immediately after the transfer, or

if we distribute property and have a substantial basis reduction. Generally a built-in loss or a basis reduction is substantial if it exceeds \$250,000.

The calculations involved in the Section 754 election are complex and will be made on the basis of assumptions as to the value of our assets and other matters. For example, the allocation of the Section 743(b) adjustment among our assets must be made in accordance with the Internal Revenue Code. The IRS could seek to reallocate some or all of any Section 743(b) adjustment we allocated to our tangible assets to goodwill instead. Goodwill, an intangible asset, is generally either nonamortizable or amortizable over a longer period of time or under a less accelerated method than our tangible assets. We cannot assure you that the determinations we make will not be successfully challenged by the IRS or that the resulting deductions will not be reduced or disallowed altogether. Should the IRS require a different basis adjustment to be made, and should, in our opinion, the expense of compliance exceed the benefit of the election, we may seek permission from the IRS to revoke our Section 754 election. If permission is granted, a subsequent purchaser of units may be allocated more income than he would have been allocated had the election not been revoked.

Tax Treatment of Operations

Accounting Method and Taxable Year

We will use the year ending December 31 as our taxable year and the accrual method of accounting for federal income tax purposes. Each unitholder will be required to include in income his share of our income, gain, loss and deduction for our taxable year ending within or with his taxable year. In addition, a unitholder who has a taxable year ending on a date other than December 31 and who disposes of all of his units following the close of our taxable year but before the close of his taxable year must include his share of our income, gain, loss and deduction in income for his taxable year, with the result that he will be required to include in income for his taxable year his share of more than twelve months of our income, gain, loss and deduction. Please read “—Disposition of Units—Allocations Between Transferors and Transferees.”

Depletion Deductions

Subject to the limitations on deductibility of losses discussed above, unitholders will be entitled to deductions for the greater of either cost depletion or (if otherwise allowable) percentage depletion with respect to our oil and natural gas interests. Although the Internal Revenue Code requires each unitholder to compute his own depletion allowance and maintain records of his share of the adjusted tax basis of the underlying property for depletion and other purposes, we intend to furnish each of our unitholders with information relating to this computation for federal income tax purposes.

Percentage depletion is generally available with respect to unitholders who qualify under the independent producer exemption contained in Section 613A(c) of the Internal Revenue Code. For this purpose, an independent producer is a person not directly or indirectly involved in the retail sale of oil, natural gas, or derivative products or the operation of a major refinery. Percentage depletion is calculated as an amount generally equal to 15% (and, in the case of marginal production, potentially a higher percentage) of the unitholder's gross income from the depletable property for the taxable year. The percentage depletion deduction with respect to any property is limited to 100% of the taxable income of the unitholder from the property for each taxable year, computed without the depletion allowance. A unitholder that qualifies as an independent producer may deduct percentage depletion only to the extent the unitholder's daily production of domestic crude oil, or the natural gas equivalent, does not exceed 1,000 barrels. This depletable amount may be allocated between oil and natural gas production, with 6,000 cubic feet of domestic natural gas production regarded as equivalent to one barrel of crude oil. The 1,000 barrel limitation must be allocated among the independent producer and controlled or related persons and family members in proportion to the respective production by such persons during the period in question.

In addition to the foregoing limitations, the percentage depletion deduction otherwise available is limited to 65% of a unitholder's total taxable income from all sources for the year, computed without the depletion

allowance, net operating loss carrybacks, or capital loss carrybacks. Any percentage depletion deduction disallowed because of the 65% limitation may be deducted in the following taxable year if the percentage depletion deduction for such year plus the deduction carryover does not exceed 65% of the unitholder's total taxable income for that year. The carryover period resulting from the 65% net income limitation is indefinite.

Unitholders that do not qualify under the independent producer exemption are generally restricted to depletion deductions based on cost depletion. Cost depletion deductions are calculated by (i) dividing the unitholder's share of the adjusted tax basis in the underlying mineral property by the number of mineral units (barrels of oil and thousand cubic feet, or Mcf, of natural gas) remaining as of the beginning of the taxable year and (ii) multiplying the result by the number of mineral units sold within the taxable year. The total amount of deductions based on cost depletion cannot exceed the unitholder's share of the total adjusted tax basis in the property.

All or a portion of any gain recognized by a unitholder as a result of either the disposition by us of some or all of our oil and natural gas interests or the disposition by the unitholder of some or all of his units may be taxed as ordinary income to the extent of recapture of depletion deductions, except for percentage depletion deductions in excess of the basis of the property. The amount of the recapture is generally limited to the amount of gain recognized on the disposition.

The foregoing discussion of depletion deductions does not purport to be a complete analysis of the complex legislation and Treasury regulations relating to the availability and calculation of depletion deductions by the unitholders. Further, because depletion is required to be computed separately by each unitholder and not by our partnership, no assurance can be given, and counsel is unable to express any opinion, with respect to the availability or extent of percentage depletion deductions to the unitholders for any taxable year. We encourage each prospective unitholder to consult his tax advisor to determine whether percentage depletion would be available to him.

Deductions for Intangible Drilling and Development Costs

We will elect to currently deduct intangible drilling and development costs (IDCs). IDCs generally include our expenses for wages, fuel, repairs, hauling, supplies and other items that are incidental to, and necessary for, the drilling and preparation of wells for the production of oil, natural gas, or geothermal energy. The option to currently deduct IDCs applies only to those items that do not have a salvage value.

Although we will elect to currently deduct IDCs, each unitholder will have the option of either currently deducting IDCs or capitalizing all or part of the IDCs and amortizing them on a straight-line basis over a 60-month period, beginning with the taxable month in which the expenditure is made. If a unitholder makes the election to amortize the IDCs over a 60-month period, no IDC preference amount will result for alternative minimum tax purposes.

Integrated oil companies must capitalize 30% of all their IDCs (other than IDCs paid or incurred with respect to oil and natural gas wells located outside of the United States) and amortize these IDCs over 60 months beginning in the month in which those costs are paid or incurred. If the taxpayer ceases to be an integrated oil company, it must continue to amortize those costs as long as it continues to own the property to which the IDCs relate. An "integrated oil company" is a taxpayer that has economic interests in crude oil deposits and also carries on substantial retailing or refining operations. An oil or gas producer is deemed to be a substantial retailer or refiner if it is subject to the rules disqualifying retailers and refiners from taking percentage depletion. In order to qualify as an "independent producer" that is not subject to these IDC deduction limits, a unitholder, either directly or indirectly through certain related parties, may not be involved in the refining of more than 75,000 barrels of oil (or the equivalent amount of natural gas) on average for any day during the taxable year or in the retail marketing of oil and natural gas products exceeding \$5 million per year in the aggregate.

IDCs previously deducted that are allocable to property (directly or through ownership of an interest in a partnership) and that would have been included in the adjusted basis of the property had the IDC deduction not

been taken are recaptured to the extent of any gain realized upon the disposition of the property or upon the disposition by a unitholder of interests in us. Recapture is generally determined at the unitholder level. Where only a portion of the recapture property is sold, any IDCs related to the entire property are recaptured to the extent of the gain realized on the portion of the property sold. In the case of a disposition of an undivided interest in a property, a proportionate amount of the IDCs with respect to the property is treated as allocable to the transferred undivided interest to the extent of any gain recognized. See “—Disposition of Units—Recognition of Gain or Loss.”

Deduction for United States Production Activities

Subject to the limitations on the deductibility of losses discussed above and the limitation discussed below, unitholders will be entitled to a deduction, herein referred to as the Section 199 deduction, equal to a specified percentage of our qualified production activities income that is allocated to such unitholder. The percentages are 3% for qualified production activities income generated in the year 2006; 6% for the years 2007, 2008, and 2009; and 9% thereafter.

Qualified production activities income is generally equal to gross receipts from domestic production activities reduced by cost of goods sold allocable to those receipts, other expenses directly associated with those receipts, and a share of other deductions, expenses and losses that are not directly allocable to those receipts or another class of income. The products produced must be manufactured, produced, grown or extracted in whole or in significant part by the taxpayer in the United States.

For a partnership, the Section 199 deduction is determined at the partner level. To determine his Section 199 deduction, each unitholder will aggregate his share of the qualified production activities income allocated to him from us with the unitholder’s qualified production activities income from other sources. Each unitholder must take into account his distributive share of the expenses allocated to him from our qualified production activities regardless of whether we otherwise have taxable income. However, our expenses that otherwise would be taken into account for purposes of computing the Section 199 deduction are only taken into account if and to the extent the unitholder’s share of losses and deductions from all of our activities is not disallowed by the basis rules, the at-risk rules or the passive activity loss rules. Please read “—Tax Consequences of Unit Ownership—Limitations on Deductibility of Losses.”

The amount of a unitholder’s Section 199 deduction for each year is limited to 50% of the IRS Form W-2 wages paid by the unitholder during the calendar year that are deducted in arriving at qualified production activities income. Each unitholder is treated as having been allocated IRS Form W-2 wages from us equal to the unitholder’s allocable share of our wages that are deducted in arriving at our qualified production activities income for that taxable year. It is not anticipated that we or our subsidiaries will pay material wages that will be allocated to our unitholders.

This discussion of the Section 199 deduction does not purport to be a complete analysis of the complex legislation and Treasury authority relating to the calculation of domestic production gross receipts, qualified production activities income, or IRS Form W-2 Wages, or how such items are allocated by us to unitholders. Further, because the Section 199 deduction is required to be computed separately by each unitholder, no assurance can be given, and counsel is unable to express any opinion, as to the availability or extent of the Section 199 deduction to the unitholders. Each prospective unitholder is encouraged to consult his tax advisor to determine whether the Section 199 deduction would be available to him.

Lease Acquisition Costs

The cost of acquiring oil and natural gas leaseholder or similar property interests is a capital expenditure that must be recovered through depletion deductions if the lease is productive. If a lease is proved worthless and abandoned, the cost of acquisition less any depletion claimed may be deducted as an ordinary loss in the year the lease becomes worthless. Please read “Tax Treatment of Operations—Depletion Deductions.”

Geophysical Costs

Geophysical costs paid or incurred in connection with the exploration for, or development of, oil or gas within the U.S. are allowed as a deduction ratably over the 24-month period beginning on the date that such expense was paid or incurred.

Operating and Administrative Costs

Amounts paid for operating a producing well are deductible as ordinary business expenses, as are administrative costs to the extent they constitute ordinary and necessary business expenses which are reasonable in amount.

Tax Basis, Depreciation and Amortization

The tax basis of our assets, such as casing, tubing, tanks, pumping units and other similar property, will be used for purposes of computing depreciation and cost recovery deductions and, ultimately, gain or loss on the disposition of these assets. The federal income tax burden associated with the difference between the fair market value of our assets and their tax basis immediately prior to (i) this offering will be borne by our existing unitholders, and (ii) any other offering will be borne by our unitholders as of that time. Please read “—Tax Consequences of Unit Ownership—Allocation of Income, Gain, Loss and Deduction.”

To the extent allowable, we may elect to use the depreciation and cost recovery methods that will result in the largest deductions being taken in the early years after assets are placed in service. Property we subsequently acquire or construct may be depreciated using accelerated methods permitted by the Internal Revenue Code.

If we dispose of depreciable property by sale, foreclosure, or otherwise, all or a portion of any gain, determined by reference to the amount of depreciation previously deducted and the nature of the property, may be subject to the recapture rules and taxed as ordinary income rather than capital gain. Similarly, a unitholder who has taken cost recovery or depreciation deductions with respect to property we own will likely be required to recapture some or all of those deductions as ordinary income upon a sale of his interest in us. Please read “—Tax Consequences of Unit Ownership—Allocation of Income, Gain, Loss and Deduction” and “—Disposition of Units—Recognition of Gain or Loss.”

The costs incurred in selling our units (called “syndication expenses”) must be capitalized and cannot be deducted currently, ratably or upon our termination. There are uncertainties regarding the classification of costs as organization expenses, which we may be able to amortize, and as syndication expenses, which we may not amortize. The underwriting discounts and commissions we incur will be treated as syndication expenses.

Valuation and Tax Basis of Our Properties

The federal income tax consequences of the ownership and disposition of units will depend in part on our estimates of the relative fair market values and the tax bases of our assets. Although we may from time to time consult with professional appraisers regarding valuation matters, we will make many of the relative fair market value estimates ourselves. These estimates and determinations of basis are subject to challenge and will not be binding on the IRS or the courts. If the estimates of fair market value or basis are later found to be incorrect, the character and amount of items of income, gain, loss or deduction previously reported by unitholders might change, and unitholders might be required to adjust their tax liability for prior years and incur interest and penalties with respect to those adjustments.

Disposition of Units***Recognition of Gain or Loss***

Gain or loss will be recognized on a sale of units equal to the difference between the unitholder’s amount realized and the unitholder’s tax basis for the units sold. A unitholder’s amount realized will equal the sum of the cash or the fair market value of other property he receives plus his share of our nonrecourse liabilities. Because

the amount realized includes a unitholder's share of our nonrecourse liabilities, the gain recognized on the sale of units could result in a tax liability in excess of any cash received from the sale.

Prior distributions from us in excess of cumulative net taxable income for a unit that decreased a unitholder's tax basis in that unit will, in effect, become taxable income if the unit is sold at a price greater than the unitholder's tax basis in that unit, even if the price received is less than his original cost.

Except as noted below, gain or loss recognized by a unitholder, other than a "dealer" in units, on the sale or exchange of a unit held for more than one year will generally be taxable as capital gain or loss. A portion of this gain or loss, which may be substantial, however, will be separately computed and taxed as ordinary income or loss under Section 751 of the Internal Revenue Code to the extent attributable to assets giving rise to "unrealized receivables" or "inventory items" that we own. The term "unrealized receivables" includes potential recapture items, including depreciation, depletion, and IDC recapture. Ordinary income attributable to unrealized receivables and inventory items may exceed net taxable gain realized on the sale of a unit and may be recognized even if there is a net taxable loss realized on the sale of a unit. Thus, a unitholder may recognize both ordinary income and a capital loss upon a sale of units. Net capital loss may offset capital gains and no more than \$3,000 of ordinary income, in the case of individuals, and may only be used to offset capital gain in the case of corporations.

The IRS has ruled that a partner who acquires interests in a partnership in separate transactions must combine those interests and maintain a single adjusted tax basis for all those interests. Upon a sale or other disposition of less than all of those interests, a portion of that tax basis must be allocated to the interests sold using an "equitable apportionment" method. Treasury regulations under Section 1223 of the Internal Revenue Code allow a selling unitholder who can identify units transferred with an ascertainable holding period to elect to use the actual holding period of the units transferred. Thus, according to the ruling, a unitholder will be unable to select high or low basis units to sell as would be the case with corporate stock, but, according to the regulations, may designate specific units sold for purposes of determining the holding period of units transferred. A unitholder electing to use the actual holding period of units transferred must consistently use that identification method for all subsequent sales or exchanges of units. A unitholder considering the purchase of additional units or a sale of units purchased in separate transactions is urged to consult his tax advisor as to the possible consequences of this ruling and those Treasury regulations.

Specific provisions of the Internal Revenue Code affect the taxation of some financial products and securities, including partnership interests, by treating a taxpayer as having sold an "appreciated" partnership interest, one in which gain would be recognized if it were sold, assigned or terminated at its fair market value, if the taxpayer or related persons enter(s) into:

- a short sale;
- an offsetting notional principal contract; or
- a futures or forward contract with respect to the partnership interest or substantially identical property.

Moreover, if a taxpayer has previously entered into a short sale, an offsetting notional principal contract or a futures or forward contract with respect to the partnership interest, the taxpayer will be treated as having sold that position if the taxpayer or a related person then acquires the partnership interest or substantially identical property. The Secretary of the Treasury is also authorized to issue regulations that treat a taxpayer who enters into transactions or positions that have substantially the same effect as the preceding transactions as having constructively sold the financial position.

Allocations Between Transferors and Transferees

In general, our taxable income or loss will be determined annually, will be prorated on a monthly basis and will be subsequently apportioned among the unitholders in proportion to the number of units owned by each of

them as of the opening of the applicable exchange on the first business day of the month (the “Allocation Date”). However, gain or loss realized on a sale or other disposition of our assets other than in the ordinary course of business will be allocated among the unitholders on the Allocation Date in the month in which that gain or loss is recognized. As a result, a unitholder transferring units may be allocated income, gain, loss and deduction realized after the date of transfer.

Although simplifying conventions are contemplated by the Code and most publicly traded partnerships use similar simplifying conventions, the use of this method may not be permitted under existing Treasury regulations. Accordingly, Andrews Kurth LLP is unable to opine on the validity of this method of allocating income and deductions between unitholders. If this method is not allowed under the Treasury regulations, or only applies to transfers of less than all of the unitholder’s interest, our taxable income or losses might be reallocated among the unitholders. We are authorized to revise our method of allocation between unitholders, as well as among unitholders whose interests vary during a taxable year, to conform to a method permitted under future Treasury regulations.

A unitholder who owns units at any time during a quarter and who disposes of them prior to the record date set for a cash distribution for that quarter will be allocated items of our income, gain, loss and deductions attributable to that quarter but will not be entitled to receive that cash distribution.

Notification Requirements

A unitholder who sells any of his units, other than through a broker, generally is required to notify us in writing of that sale within 30 days after the sale (or, if earlier, January 15 of the year following the sale). A person who purchases units is required to notify us in writing of that purchase within 30 days after the purchase, unless a broker or nominee will satisfy such requirement. We are required to notify the IRS of any such transfers of units and to furnish specified information to the transferor and transferee. Failure to notify us of a transfer of units may lead to the imposition of substantial penalties.

Constructive Termination

We will be considered to have terminated for tax purposes if there is a sale or exchange of 50% or more of the total interests in our capital and profits within a twelve-month period. A constructive termination results in the closing of our taxable year for all unitholders. In the case of a unitholder reporting on a taxable year other than a fiscal year ending December 31, the closing of our taxable year may result in more than 12 months of our taxable income or loss being includable in his taxable income for the year of termination. A constructive termination occurring on a date other than December 31 will result in us filing two tax returns (and unitholders receiving two Schedule K-1s) for one calendar year and the cost of the preparation of these returns will be borne by all unitholders. We would be required to make new tax elections after a termination, including a new election under Section 754 of the Internal Revenue Code, and a termination would result in a deferral of our deductions for depreciation. A termination could also result in penalties if we were unable to determine that the termination had occurred. Moreover, a termination might either accelerate the application of, or subject us to, any tax legislation enacted before the termination.

Uniformity of Units

Because we cannot match transferors and transferees of units, we must maintain uniformity of the economic and tax characteristics of the units to a purchaser of these units. In the absence of uniformity, we may be unable to completely comply with a number of federal income tax requirements, both statutory and regulatory. A lack of uniformity can result from a literal application of Treasury Regulation Section 1.167(c)-1(a)(6). Any non-uniformity could have a negative impact on the value of the units. Please read “—Tax Consequences of Unit Ownership—Section 754 Election.”

We intend to depreciate the portion of a Section 743(b) adjustment attributable to unrealized appreciation in the value of Contributed Property, to the extent of any unamortized book-tax disparity, using a rate of depreciation or amortization derived from the depreciation or amortization method and useful life applied to the common basis of that property, or treat that portion as nonamortizable, to the extent attributable to property the common basis of which is not amortizable, consistent with the regulations under Section 743 of the Internal Revenue Code. This method is consistent with the Treasury regulations applicable to property depreciable under the accelerated cost recovery system or the modified accelerated cost recovery system, which we expect will apply to substantially all, if not all, of our depreciable property. We also intend to use this method with respect to property that we own, if any, depreciable under Section 167 of the Internal Revenue Code, even though that position may be inconsistent with Treasury regulation Section 1.167(c)-1(a)(6). We do not expect Section 167 to apply to a material portion, if any, of our assets. Please read “—Tax Consequences of Unit Ownership—Section 754 Election.” To the extent that the Section 743(b) adjustment is attributable to appreciation in value in excess of the unamortized book-tax disparity, we will apply the rules described in the Treasury regulations and legislative history. If we determine that this position cannot reasonably be taken, we may adopt a depreciation and amortization position under which all purchasers acquiring units in the same month would receive depreciation and amortization deductions, whether attributable to a common basis or Section 743(b) adjustment, based upon the same applicable rate as if they had purchased a direct interest in our property. If we adopt this position, it may result in lower annual deductions than would otherwise be allowable to some unitholders and risk the loss of depreciation and amortization deductions not taken in the year that these deductions are otherwise allowable. We will not adopt this position if we determine that the loss of depreciation and amortization deductions will have a material adverse effect on the unitholders. If we choose not to utilize this aggregate method, we may use any other reasonable depreciation and amortization method to preserve the uniformity of the intrinsic tax characteristics of any units that would not have a material adverse effect on the unitholders. Our counsel, Andrews Kurth LLP, is unable to opine on the validity of any of these positions. The IRS may challenge any method of depreciating the Section 743(b) adjustment described in this paragraph. If this challenge were sustained, the uniformity of units might be affected, and the gain from the sale of units might be increased without the benefit of additional deductions. Please read “—Disposition of Units—Recognition of Gain or Loss.”

Tax-Exempt Organizations and Other Investors

Ownership of units by employee benefit plans, other tax-exempt organizations, non-resident aliens, foreign corporations and other foreign persons raises issues unique to those investors and, as described below, may have substantially adverse tax consequences to them.

Employee benefit plans and most other organizations exempt from federal income tax, including individual retirement accounts and other retirement plans, are subject to federal income tax on unrelated business taxable income. Virtually all of our income allocated to a unitholder that is a tax-exempt organization will be unrelated business taxable income and will be taxable to them.

A regulated investment company, or “mutual fund,” is required to derive at least 90% of its gross income from certain permitted sources. Income from the ownership of units in a “qualified publicly traded partnership” is generally treated as income from a permitted source. We expect that we will meet the definition of a qualified publicly traded partnership.

Non-resident aliens and foreign corporations, trusts or estates that own units will be considered to be engaged in business in the United States because of the ownership of units. As a consequence they will be required to file federal tax returns to report their share of our income, gain, loss or deduction and pay federal income tax at regular rates on their share of our net income or gain. Under rules applicable to publicly traded partnerships, we will withhold tax, at the highest effective applicable rate, from cash distributions made quarterly to foreign unitholders. Each foreign unitholder must obtain a taxpayer identification number from the IRS and submit that number to our transfer agent on a Form W-8 BEN or applicable substitute form in order to obtain credit for these withholding taxes. A change in applicable law may require us to change these procedures.

In addition, because a foreign corporation that owns units will be treated as engaged in a United States trade or business, that corporation may be subject to the United States branch profits tax at a rate of 30%, in addition to regular federal income tax, on its share of our income and gain, as adjusted for changes in the foreign corporation's "U.S. net equity," that is effectively connected with the conduct of a United States trade or business. That tax may be reduced or eliminated by an income tax treaty between the United States and the country in which the foreign corporate unitholder is a "qualified resident." In addition, this type of unitholder is subject to special information reporting requirements under Section 6038C of the Internal Revenue Code.

Under a ruling issued by the IRS, a foreign unitholder who sells or otherwise disposes of a unit will be subject to federal income tax on gain realized on the sale or disposition of that unit to the extent the gain is effectively connected with a United States trade or business of the foreign unitholder. Apart from the ruling, a foreign unitholder will not be taxed or subject to withholding upon the sale or disposition of a unit if he has owned less than 5% in value of the units during the five-year period ending on the date of the disposition and if the units are regularly traded on an established securities market at the time of the sale or disposition.

Administrative Matters

Information Returns and Audit Procedures

We intend to furnish to each unitholder, within 90 days after the close of each calendar year, specific tax information, including a Schedule K-1, which describes his share of our income, gain, loss and deduction for our preceding taxable year. In preparing this information, which will not be reviewed by counsel, we will take various accounting and reporting positions, some of which have been mentioned earlier, to determine each unitholder's share of income, gain, loss and deduction.

We cannot assure you that those positions will yield a result that conforms to the requirements of the Internal Revenue Code, Treasury regulations or administrative interpretations of the IRS. Neither we nor counsel can assure prospective unitholders that the IRS will not successfully contend in court that those positions are impermissible. Any challenge by the IRS could negatively affect the value of the units.

The IRS may audit our federal income tax information returns. Adjustments resulting from an IRS audit may require each unitholder to adjust a prior year's tax liability and possibly may result in an audit of his own return. Any audit of a unitholder's return could result in adjustments not related to our returns as well as those related to our returns.

Partnerships generally are treated as separate entities for purposes of federal tax audits, judicial review of administrative adjustments by the IRS and tax settlement proceedings. The tax treatment of partnership items of income, gain, loss and deduction are determined in a partnership proceeding rather than in separate proceedings with the partners. The Internal Revenue Code requires that one partner be designated as the "Tax Matters Partner" for these purposes. The limited liability company agreement appoints CEPM as our Tax Matters Partner, subject to redetermination by our board of managers from time to time.

The Tax Matters Partner will make some elections on our behalf and on behalf of unitholders. In addition, the Tax Matters Partner can extend the statute of limitations for assessment of tax deficiencies against unitholders for items in our returns. The Tax Matters Partner may bind a unitholder with less than a 1% profits interest in us to a settlement with the IRS unless that unitholder elects, by filing a statement with the IRS, not to give that authority to the Tax Matters Partner. The Tax Matters Partner may seek judicial review, by which all the unitholders are bound, of a final partnership administrative adjustment and, if the Tax Matters Partner fails to seek judicial review, judicial review may be sought by any unitholder having at least a 1% interest in profits or by any group of unitholders having in the aggregate at least a 5% interest in profits. However, only one action for judicial review will go forward, and each unitholder with an interest in the outcome may participate.

A unitholder must file a statement with the IRS identifying the treatment of any item on his federal income tax return that is not consistent with the treatment of the item on our return. Intentional or negligent disregard of this consistency requirement may subject a unitholder to substantial penalties.

Nominee Reporting

Persons who hold an interest in us as a nominee for another person are required to furnish to us:

- the name, address and taxpayer identification number of the beneficial owner and the nominee;
- a statement regarding whether the beneficial owner is:
 - a person that is not a United States person,
 - a foreign government, an international organization or any wholly owned agency or instrumentality of either of the foregoing, or
 - a tax-exempt entity;
- the amount and description of units held, acquired or transferred for the beneficial owner; and
- specific information including the dates of acquisitions and transfers, means of acquisitions and transfers, and acquisition cost for purchases, as well as the amount of net proceeds from sales.

Brokers and financial institutions are required to furnish additional information, including whether they are United States persons and specific information on units they acquire, hold or transfer for their own account. A penalty of \$50 per failure, up to a maximum of \$100,000 per calendar year, is imposed by the Internal Revenue Code for failure to report that information to us. The nominee is required to supply the beneficial owner of the units with the information furnished to us.

Accuracy-related Penalties

An additional tax equal to 20% of the amount of any portion of an underpayment of tax that is attributable to one or more specified causes, including negligence or disregard of rules or regulations, substantial understatements of income tax and substantial valuation misstatements, is imposed by the Internal Revenue Code. No penalty will be imposed, however, for any portion of an underpayment if it is shown that there was a reasonable cause for that portion and that the taxpayer acted in good faith regarding that portion.

A substantial understatement of income tax in any taxable year exists if the amount of the understatement exceeds the greater of 10% of the tax required to be shown on the return for the taxable year or \$5,000. The amount of any understatement subject to penalty generally is reduced if any portion is attributable to a position adopted on the return:

- for which there is, or was, “substantial authority,” or
- as to which there is a reasonable basis and the relevant facts of that position are disclosed on the return.

We believe we will not be classified as a tax shelter. If any item of income, gain, loss or deduction included in the distributive shares of unitholders could result in that kind of an “understatement” of income for which no “substantial authority” exists, we would be required to disclose the pertinent facts on our return. In addition, we will make a reasonable effort to furnish sufficient information for unitholders to make adequate disclosure on their returns to avoid liability for this penalty. More stringent rules would apply to an understatement of tax resulting from ownership of units if we were classified as a “tax shelter.”

A substantial valuation misstatement exists if the value of any property, or the adjusted basis of any property, claimed on a tax return is 200% or more of the amount determined to be the correct amount of the

valuation or adjusted basis. No penalty is imposed unless the portion of the underpayment attributable to a substantial valuation misstatement exceeds \$5,000 (\$10,000 for a corporation other than an S Corporation or a personal holding company). If the valuation claimed on a return is 400% or more than the correct valuation, the penalty imposed increases to 40%.

Reportable Transactions

If we were to engage in a “reportable transaction,” we (and possibly you and others) would be required to make a detailed disclosure of the transaction to the IRS. A transaction may be a reportable transaction based upon any of several factors, including the fact that it is a type of transaction publicly identified by the IRS as a “listed transaction” or that it produces certain kinds of losses in excess of \$2 million. Our participation in a reportable transaction could increase the likelihood that our federal income tax information return (and possibly your tax return) is audited by the IRS. Please read “—Information Returns and Audit Procedures” above.

Moreover, if we were to participate in a listed transaction or a reportable transaction (other than a listed transaction) with a significant purpose to avoid or evade tax, you could be subject to the following provisions of the American Jobs Creation Act of 2004:

- accuracy-related penalties with a broader scope, significantly narrower exceptions, and potentially greater amounts than described above at “—Accuracy-related Penalties,”
- for those persons otherwise entitled to deduct interest on federal tax deficiencies, nondeductibility of interest on any resulting tax liability, and
- in the case of a listed transaction, an extended statute of limitations.

We do not expect to engage in any reportable transactions.

State, Local and Other Tax Considerations

In addition to federal income taxes, you will be subject to other taxes, including state and local income taxes, unincorporated business taxes, and estate, inheritance or intangible taxes that may be imposed by the various jurisdictions in which we do business or own property or in which you are a resident. We currently do business and own property in Maryland and Alabama. We may also own property or do business in other states in the future. Although an analysis of those various taxes is not presented here, each prospective unitholder should consider their potential impact on his investment in us. You may not be required to file a return and pay taxes in some states because your income from that state falls below the filing and payment requirement. You will be required, however, to file state income tax returns and to pay state income taxes in many of the states in which we may do business or own property, and you may be subject to penalties for failure to comply with those requirements. In some states, tax losses may not produce a tax benefit in the year incurred and also may not be available to offset income in subsequent taxable years. Some of the states may require us, or we may elect, to withhold a percentage of income from amounts to be distributed to a unitholder who is not a resident of the state. Withholding, the amount of which may be greater or less than a particular unitholder’s income tax liability to the state, generally does not relieve a nonresident unitholder from the obligation to file an income tax return. Amounts withheld may be treated as if distributed to unitholders for purposes of determining the amounts distributed by us. Please read “—Tax Consequences of Unit Ownership—Entity-Level Collections.” Based on current law and our estimate of our future operations, we anticipate that any amounts required to be withheld will not be material.

It is the responsibility of each unitholder to investigate the legal and tax consequences, under the laws of pertinent states and localities, of his investment in us. Andrews Kurth LLP has not rendered an opinion on the state local, or foreign tax consequences of an investment in us. We strongly recommend that each prospective unitholder consult, and depend on, his own tax counsel or other advisor with regard to those matters. It is the responsibility of each unitholder to file all tax returns, that may be required of him.

INVESTMENT IN OUR COMPANY BY EMPLOYEE BENEFIT PLANS

An investment in us by an employee benefit plan is subject to additional considerations because the investments of these plans are subject to the fiduciary responsibility and prohibited transaction provisions of ERISA and restrictions imposed by Section 4975 of the Internal Revenue Code. For these purposes, the term “employee benefit plan” includes, but is not limited to, qualified pension, profit-sharing and stock bonus plans, Keogh plans, simplified employee pension plans and tax deferred annuities or IRAs established or maintained by an employer or employee organization. Among other things, the person with investment discretion with respect to the assets of an employee benefit plan, often called a fiduciary, should consider:

- whether the investment is prudent under Section 404(a)(1)(B) of ERISA;
- whether in making the investment, that plan will satisfy the diversification requirements of Section 404(a)(1)(C) of ERISA; and
- whether the investment will result in recognition of unrelated business taxable income by the plan and, if so, the potential after-tax investment return.

A plan fiduciary should determine whether an investment in us is authorized by the appropriate governing instrument and is a proper investment for the plan.

Section 406 of ERISA and Section 4975 of the Internal Revenue Code prohibits employee benefit plans, and IRAs that are not considered part of an employee benefit plan, from engaging in specified transactions involving “plan assets” with parties that are “parties in interest” under ERISA or “disqualified persons” under the Internal Revenue Code with respect to the plan.

In addition to considering whether the purchase of common units is a prohibited transaction, a fiduciary of an employee benefit plan should consider whether the plan will, by investing in us, be deemed to own an undivided interest in our assets, with the result that CEPM also would be a fiduciary of the plan and our operations would be subject to the regulatory restrictions of ERISA, including its prohibited transaction rules, as well as the prohibited transaction rules of the Internal Revenue Code.

The Department of Labor regulations provide guidance with respect to whether the assets of an entity in which employee benefit plans acquire equity interests would be deemed “plan assets” under some circumstances. Under these regulations, an entity’s assets would not be considered to be “plan assets” if, among other things:

- the equity interests acquired by employee benefit plans are publicly offered securities—i.e., the equity interests are widely held by 100 or more investors independent of the issuer and each other, freely transferable and registered under some provisions of the federal securities laws;
- the entity is an “operating company,”—i.e., it is primarily engaged in the production or sale of a product or service other than the investment of capital either directly or through a majority owned subsidiary or subsidiaries; or
- there is no significant investment by benefit plan investors, which is defined to mean that less than 25% of the value of each class of equity interest, disregarding some interests held by CEPM, its affiliates, and some other persons, is held by the employee benefit plans referred to above, IRAs and other employee benefit plans not subject to ERISA, including governmental plans.

Our assets should not be considered “plan assets” under these regulations because it is expected that the investment will satisfy the requirements in the first bullet above.

Plan fiduciaries contemplating a purchase of our common units should consult with their own counsel regarding the consequences under ERISA and the Internal Revenue Code in light of the serious penalties imposed on persons who engage in prohibited transactions or other violations.

UNDERWRITING

Citigroup Global Markets Inc. and Lehman Brothers Inc. are acting as joint bookrunning managers of this offering, and are acting as representatives of the underwriters named below. Subject to the terms and conditions stated in the underwriting agreement dated the date of this prospectus, each of the underwriters named below has severally agreed to purchase, and we have agreed to sell to that underwriter, the number of common units set forth opposite the underwriter's name.

Underwriters	Number of Common Units
Citigroup Global Markets Inc.	
Lehman Brothers Inc.	
Total	6,275,000

The underwriting agreement provides that the obligations of the underwriters to purchase the common units included in this offering are subject to approval of legal matters by counsel and to other conditions. The underwriters are obligated to purchase all the common units (other than those covered by the option to purchase additional common units described below) if they purchase any of the common units.

The underwriters propose to offer some of the common units directly to the public at the public offering price set forth on the cover page of the prospectus and some of the common units to dealers at the public offering price less a concession not to exceed \$ per common unit. If all of the common units are not sold at the initial offering price, the representative may change the public offering price and the other selling terms. The representative has advised us that the underwriters do not intend sales to discretionary accounts to exceed 5% of the total number of our common units offered by them.

We have granted to the underwriters an option, exercisable for 30 days from the date of this prospectus, to purchase up to 941,250 additional common units at the public offering price less the underwriting discount. The underwriters may exercise the option solely for the purpose of covering over-allotments, if any, in connection with this offering. To the extent the option is exercised, each underwriter must purchase a number of additional common units approximately proportionate to that underwriter's initial purchase commitment.

We, our officers and managers and CEPH and CEPM have agreed that, for a period of 180 days from the date of this prospectus, we and they will not, without the prior written consent of Citigroup Global Markets Inc. and Lehman Brothers Inc., dispose of or hedge or make any demand for or exercise any right to file or cause to be filed a registration statement with respect to the registration of any of our common units or any securities convertible into or exchangeable for our common units.

Citigroup Global Markets Inc. and Lehman Brothers Inc., in their discretion, may release any of the securities subject to these lock-up agreements at any time without notice. Factors in deciding whether to release these units may include the length of time before the particular lock-up expires, the number of common units involved, historical trading volumes of our common units and whether the person seeking the release is our officer, manager or affiliate.

The 180-day restricted period described in the preceding paragraph will be extended if:

- during the last 17 days of the 180-day restricted period we issue an earnings release or announce material news or a material event; or

[Table of Contents](#)

[Index to Financial Statements](#)

- prior to the expiration of the 180-day restricted period, we announce that we will release earnings results during the 16-day period beginning on the last day of the 180-day restricted period,

in which case the restrictions described in the preceding paragraph will continue to apply until the expiration of the 18-day period beginning on the issuance of the earnings release or the announcement of the material news or event.

Prior to this offering, there has been no public market for our common units. Consequently, the initial public offering price for the common units will be determined by negotiations between us and the representatives. Among the factors considered in determining the initial public offering price will be our record of operations, our current financial condition, our future prospects, our markets, the economic conditions in and future prospects for the industry in which we compete, our management and currently prevailing general conditions in the equity securities markets, including current market valuations of publicly traded companies considered comparable to our company. We cannot assure you, however, that the prices at which our common units will sell in the public market after this offering will not be lower than the initial public offering price or that an active trading market in our common units will develop and continue after this offering.

The following table shows the underwriting discounts and commissions that we are to pay to the underwriters in connection with this offering. These amounts are shown assuming both no exercise and full exercise of the underwriters' option to purchase additional common units.

	<u>No Exercise</u>	<u>Full Exercise</u>
Per common unit		
Total		

In connection with the offering, the underwriters may purchase and sell common units in the open market. These transactions may include short sales, syndicate covering transactions and stabilizing transactions. Short sales involve syndicate sales of common units in excess of the number of common units to be purchased by the underwriters in the offering, which creates a syndicate short position. "Covered" short sales are sales of common units made in an amount up to the number of common units represented by the underwriters' option to purchase additional common units. In determining the source of common units to close out the covered syndicate short position, the underwriters will consider, among other things, the price of common units available for purchase in the open market as compared to the price at which they may purchase common units through the option to purchase additional common units. Transactions to close out the covered syndicate short involve either purchases of the common units in the open market after the distribution has been completed or the exercise of the option to purchase additional common units. The underwriters may also make "naked" short sales of common units in excess of their option to purchase additional common units. The underwriters must close out any naked short position by purchasing common units in the open market. A naked short position is more likely to be created if the underwriters are concerned that there may be downward pressure on the price of the common units in the open market after pricing that could adversely affect investors who purchase in the offering. Stabilizing transactions consist of bids for or purchases of common units in the open market while the offering is in progress.

The underwriters also may impose a penalty bid. Penalty bids permit the underwriters to reclaim a selling concession from a syndicate member when an underwriter repurchases common units originally sold by that syndicate member in order to cover syndicate short positions or make stabilizing purchases.

Any of these activities may have the effect of preventing or retarding a decline in the market price of the common units. They may also cause the price of the common units to be higher than the price that would otherwise exist in the open market in the absence of these transactions. The underwriters may conduct these transactions on the NYSE or in the over-the-counter market, or otherwise. If the underwriters commence any of these transactions, they may discontinue them at any time.

We are applying to list our common units on NYSE Arca under the symbol "CEP."

[Table of Contents](#)

[Index to Financial Statements](#)

In addition, we will pay Citigroup Global Markets Inc. and Lehman Brothers Inc. a structuring fee of \$ (or \$ if the underwriters exercise their option to purchase additional common units in full) for evaluation, analysis and structuring of our company.

The expenses of the offering that are payable by us are estimated to be approximately \$ million (exclusive of underwriting discounts and the structuring fee). The underwriters have agreed to reimburse us for a portion of these expenses in an amount of up to 0.25% of the gross proceeds of this offering (including any exercise of the underwriters' option to purchase additional common units).

In no event will the maximum amount of compensation to be paid to NASD members in connection with this offering exceed 10% of the gross proceeds (plus 0.5% for bona fide, accountable due diligence expenses).

The underwriters may, from time to time, engage in transactions with and perform services for us in the ordinary course of their business.

A prospectus in electronic format may be made available on the websites maintained by one or more of the underwriters. The representative may agree to allocate a number of common units to underwriters for sale to their online brokerage account holders. The representative will allocate common units to underwriters that may make Internet distributions on the same basis as other allocations. In addition, common units may be sold by the underwriters to securities dealers who resell common units to online brokerage account holders.

Other than the prospectus in electronic format, the information on any underwriter's web site and any information contained in any other web site maintained by an underwriter is not part of the prospectus or the registration statement of which this prospectus forms a part, has not been approved and/or endorsed by us or any underwriter in its capacity as an underwriter and should not be relied upon by investors.

We and Constellation have agreed to indemnify the underwriters against certain liabilities, including liabilities under the Securities Act, including liabilities incurred in connection with the directed unit program referred to above, and to contribute to payments the underwriters may be required to make because of any of those liabilities.

Because the National Association of Securities Dealers, Inc. views the common units offered by this prospectus as interests in a direct participation program, the offering is being made in compliance with Rule 2810 of the NASD's Conduct Rules. Investor suitability with respect to the common units should be judged similarly to the suitability with respect to other securities that are listed for trading on a national securities exchange.

If you purchase any units offered in this prospectus, you may be required to pay stamp taxes and other charges under the laws and practices of the country of purchase, in addition to the offering price listed on the cover page of this prospectus.

VALIDITY OF THE UNITS

The validity of the common units will be passed upon for us by Andrews Kurth LLP, Houston, Texas. Certain legal matters in connection with the common units offered by us will be passed upon for the underwriters by Vinson & Elkins L.L.P., New York, New York.

EXPERTS

The financial statements of Constellation Energy Partners LLC as of December 31, 2005 and for the period February 7, 2005 (inception) through December 31, 2005 and of Everlast Energy LLC as of December 31, 2004 and for the period January 1, 2005 through June 12, 2005 and for each of the two years in the periods ended December 31, 2004 appearing in this Prospectus have been so included in reliance on the reports of PricewaterhouseCoopers LLP, an independent registered public accounting firm, given on the authority of such firm as experts in auditing and accounting.

Certain information included in this prospectus regarding our estimated quantities of natural gas reserves was prepared by Netherland Sewell & Associates, Inc.

WHERE YOU CAN FIND MORE INFORMATION

We have filed with the Securities and Exchange Commission, or the SEC, a registration statement on Form S-1 regarding the common units. This prospectus does not contain all of the information found in the registration statement. For further information regarding us and the common units offered by this prospectus, you may desire to review the full registration statement, including its exhibits and schedules, filed under the Securities Act. The registration statement of which this prospectus forms a part, including its exhibits and schedules, may be inspected and copied at the public reference room maintained by the SEC at 100 F Street, N.E., Room 1580, Washington, D.C. 20549. Copies of the materials may also be obtained from the SEC at prescribed rates by writing to the public reference room maintained by the SEC at 100 F Street, N.E., Room 1580, Washington, D.C. 20549. You may obtain information on the operation of the public reference room by calling the SEC at 1-800-SEC-0330. The SEC maintains a web site on the Internet at <http://www.sec.gov>. Our registration statement, of which this prospectus constitutes a part, can be downloaded from the SEC's web site.

We intend to furnish our unitholders annual reports containing our audited financial statements and furnish or make available quarterly reports containing our unaudited interim financial information for the first three fiscal quarters of each of our fiscal years.

INDEX TO FINANCIAL STATEMENTS

	PAGE
Constellation Energy Partners LLC and Subsidiaries and Everlast Energy LLC and Subsidiaries:	
Reports of Independent Registered Public Accounting Firm	F-2
Consolidated Statements of Operations and Comprehensive Income (Loss)	F-3
Consolidated Balance Sheets	F-4
Consolidated Statements of Cash Flows	F-5
Consolidated Statements of Changes in Members' Equity	F-6
Notes to Consolidated Financial Statements	F-7
Constellation Energy Partners LLC:	
Unaudited Consolidated Pro Forma Financial Statements	F-32
Notes to Unaudited Consolidated Pro Forma Financial Statements	F-36

REPORTS OF INDEPENDENT REGISTERED PUBLIC ACCOUNTING FIRM

To the Member of Constellation Energy Partners LLC:

In our opinion, the accompanying consolidated balance sheet and the related consolidated statements of operations and comprehensive income (loss), cash flows, and changes in member's equity present fairly, in all material respects, the financial position of Constellation Energy Partners LLC (formerly Constellation Energy Resources LLC and CBM Equity IV Holdings, LLC) and its subsidiaries (CEP) (Successor Company) at December 31, 2005 and the results of their operations and their cash flows for the period from February 7, 2005 (inception) to December 31, 2005 in conformity with accounting principles generally accepted in the United States of America. These financial statements are the responsibility of CEP's management. Our responsibility is to express an opinion on these financial statements based on our audit. We conducted our audit of these statements in accordance with the standards of the Public Company Accounting Oversight Board (United States). Those standards require that we plan and perform the audit to obtain reasonable assurance about whether the financial statements are free of material misstatement. An audit includes examining, on a test basis, evidence supporting the amounts and disclosures in the financial statements, assessing the accounting principles used and significant estimates made by management, and evaluating the overall financial statement presentation. We believe that our audit provides a reasonable basis for our opinion.

/s/ PricewaterhouseCoopers LLP
PricewaterhouseCoopers LLP
Baltimore, Maryland
June 12, 2006

To the Member of Constellation Energy Partners LLC:

In our opinion, the accompanying consolidated balance sheet and the related consolidated statements of operations and comprehensive income (loss), cash flows, and changes in members' equity present fairly, in all material respects, the financial position of Everlast Energy LLC and its subsidiaries (Everlast) (Predecessor Company) at December 31, 2004 and the results of their operations and their cash flows for the period from January 1, 2005 to June 12, 2005, and for each of the two years ended December 31, 2004 in conformity with accounting principles generally accepted in the United States of America. These financial statements are the responsibility of Everlast's management. Our responsibility is to express an opinion on these financial statements based on our audits. We conducted our audits of these statements in accordance with the standards of the Public Company Accounting Oversight Board (United States). Those standards require that we plan and perform the audit to obtain reasonable assurance about whether the financial statements are free of material misstatement. An audit includes examining, on a test basis, evidence supporting the amounts and disclosures in the financial statements, assessing the accounting principles used and significant estimates made by management, and evaluating the overall financial statement presentation. We believe that our audits provide a reasonable basis for our opinion.

As discussed in Note 2, Everlast has restated its financial statements for the years ended December 31, 2004 and 2003.

As discussed in Note 6, Everlast changed its method of accounting for outstanding preferred units that were subject to mandatory redemption in 2003.

/s/ PricewaterhouseCoopers LLP
PricewaterhouseCoopers LLP
Baltimore, Maryland
June 12, 2006

**CONSTELLATION ENERGY PARTNERS LLC and SUBSIDIARIES and
EVERLAST ENERGY LLC and SUBSIDIARIES
Consolidated Statements of Operations and Comprehensive Income (Loss)**

	Successor			Predecessor		
	CEP			Everlast		
	For the period from February 7, 2005 (inception) to December 31, 2005	For the period February 7, 2005 (inception) to June 30, 2005	Six months ended June 30, 2006	For the year ended December 31, 2003	For the year ended December 31, 2004	For the period from January 1, 2005 to June 12, 2005
	As Restated (see Note 2)	As Restated (see Note 2)	As Restated (see Note 2)	As Restated (see Note 2)	As Restated (see Note 2)	As Restated (see Note 2)
	Unaudited (In '000's except unit data)		Unaudited	(In '000's except unit data)		
Revenues						
Gas sales	\$ 25,957	\$ 1,377	\$ 17,605	\$ 22,320	\$ 27,494	\$ 12,882
Loss from mark-to-market activities (see Note 5)	—	—	—	(3,664)	(9,107)	(15,313)
Total revenues	25,957	1,377	17,605	18,656	18,387	(2,431)
Expenses:						
Operating expenses:						
Lease operating expenses	4,175	357	3,495	4,428	5,270	2,769
Production taxes	1,400	72	909	1,279	1,479	676
General and administrative	4,184	3,275	2,731	1,945	2,706	594
Depreciation, depletion, and amortization	4,176	350	3,811	3,684	3,719	1,683
Accretion expense	78	7	71	73	86	46
Total operating expenses	14,013	4,061	11,017	11,409	13,260	5,768
Other expense/(income)						
Interest expense/(income), net	3	—	(197)	1,961	3,028	2,437
Organization costs	—	—	—	299	—	—
Total other expenses/(income)	3	—	(197)	2,260	3,028	2,437
Total expenses	14,016	4,061	10,820	13,669	16,288	8,205
Net income (loss)	\$ 11,941	\$ (2,684)	\$ 6,785	\$ 4,987	\$ 2,099	\$(10,636)
Other comprehensive income	—	—	914	—	—	—
Comprehensive income (loss)	\$ 11,941	\$ (2,684)	\$ 7,699	\$ 4,987	\$ 2,099	\$(10,636)
Pro forma earnings per unit (unaudited)						
(See Note 1)						
Earnings per unit	\$ 0.81		\$ 0.45			
Pro forma units outstanding	14,711,498		14,969,298			

See accompanying notes to consolidated financial statements.

**CONSTELLATION ENERGY PARTNERS LLC and SUBSIDIARIES and
EVERLAST ENERGY LLC and SUBSIDIARIES
Consolidated Balance Sheets**

	Successor			Predecessor
	CEP			Everlast
	December 31, 2005	June 30, 2006	Pro Forma June 30, 2006 (see Note 3)	December 31, 2004
		Unaudited (In '000's)	Unaudited	As Restated (see Note 2)
				(In '000's)
Assets				
Current assets				
Cash and cash equivalents	\$ 14,831	\$ 3,880	\$ 3,880	\$ 2,012
Accounts receivable	5,824	3,955	3,955	3,824
Investment in affiliate cash pool	—	12,199	12,199	—
Prepaid expenses	62	137	137	19
Risk management assets	—	603	603	719
Other	211	1,018	1,018	—
Total current assets	20,928	21,792	21,792	6,574
Natural gas properties (See Note 8)				
Natural gas properties and related equipment (successful efforts accounting method)				
Natural gas properties and equipment	143,605	150,341	150,341	—
Support equipment and facilities	25,070	25,637	25,637	—
Material and supplies	712	1,291	1,291	—
Natural gas properties and related equipment (full cost accounting method)				
Properties being amortized	—	—	—	59,651
Properties not being amortized	—	—	—	283
Less accumulated depreciation, depletion and amortization	(4,176)	(7,987)	(7,987)	(7,403)
Net natural gas properties	165,211	169,282	169,282	52,531
Other assets				
Loan costs (net of accumulated amortization of \$685 at December 31, 2004)	—	—	—	1,579
Risk management assets	—	311	311	—
Total assets	\$ 186,139	\$ 191,385	\$ 191,385	\$ 60,684
Liabilities and members' equity (deficit)				
Liabilities				
Current liabilities				
Accounts payable	\$ 5,179	\$ 2,992	\$ 2,992	\$ 1,901
Accrued liabilities	5,483	5,812	5,812	552
Royalty payable	3,233	1,993	1,993	2,029
Dividends payable	—	—	135,977	—
Total current liabilities	13,895	10,797	146,774	4,482
Other liabilities				
Asset retirement obligation	2,524	2,609	2,609	1,052
Mark-to-market derivatives liabilities	—	—	—	2,262
Environmental liabilities	490	490	490	—
Debt	63	52	52	67,500
Total other liabilities	3,077	3,151	3,151	70,814
Total liabilities	16,972	13,948	149,925	75,296
Members' equity (deficit)				
Common members equity (deficit)	169,167	176,523	40,546	(14,612)
Accumulated other comprehensive income	—	914	914	—
Total members' equity (deficit)	169,167	177,437	41,460	(14,612)
Total liabilities and members' equity (deficit)	\$ 186,139	\$ 191,385	\$ 191,385	\$ 60,684

See accompanying notes to consolidated financial statements.

**CONSTELLATION ENERGY PARTNERS LLC and SUBSIDIARIES and
EVERLAST ENERGY LLC and SUBSIDIARIES
Consolidated Statements of Cash Flows**

	Successor			Predecessor		
	CEP			Everlast		
	For the period from February 7, 2005 (inception) to December 31, 2005	For the period February 7, 2005 (inception) to June 30, 2005	Six months ended June 30, 2006	For the year ended December 31, 2003	For the year ended December 31, 2004	For the period from January 1, 2005 to June 12, 2005
	As Restated (see Note 2)	As Restated (see Note 2)		As Restated (see Note 2)	As Restated (see Note 2)	
	Unaudited (In '000's)	Unaudited		(In '000's)		
Cash flows from operating activities:						
Net income (loss)	\$ 11,941	\$ (2,684)	\$ 6,785	\$ 4,987	\$ 2,099	\$ (10,636)
Adjustments to reconcile net income (loss) to cash provided by operating activities:						
Expenses paid by CCG on behalf of CEP	64	—	571	—	—	—
Depletion, depreciation and amortization	4,176	350	3,811	3,684	3,719	1,683
Amortization of debt issuance costs	—	—	—	288	685	237
Accretion of return on preferred member units	—	—	—	656	432	—
Accretion of plugging and abandonment liability	78	7	71	73	86	46
Changes in Assets and Liabilities:						
Increase (decrease) in net mark-to-market activities	—	—	—	(512)	(2,156)	15,265
(Increase) decrease in accounts receivable	(1,289)	1,535	1,869	(1,547)	(2,278)	(707)
(Increase) decrease in prepaid expenses	(62)	(21)	(75)	(265)	246	(131)
(Increase) in other current assets	(211)	—	(807)	—	—	(7,035)
Increase in deposit on sale of properties	—	—	—	—	—	7,025
Increase (decrease) in accounts payable	1,703	(863)	(2,187)	908	993	807
Increase (decrease) in accrued liabilities	5,054	4,243	7	180	372	(25)
Increase (decrease) in royalty payable	1,859	364	(1,240)	1,321	708	110
Net cash provided by operating activities	23,313	2,931	8,805	9,773	4,906	6,639
Cash flows from investing activities:						
Acquisition of natural gas properties	(138,951)	(138,951)	(261)	(45,851)	(1,304)	(201)
Development of natural gas properties	(8,286)	(406)	(7,285)	(2,040)	(5,680)	(4,000)
Investment in affiliate cash pool	—	—	(12,199)	—	—	—
Other, net	—	—	—	59	(13)	(2)
Net cash used in investing activities	(147,237)	(139,357)	(19,745)	(47,832)	(6,997)	(4,203)
Cash flows from financing activities:						
Members' contribution (distributions)	138,770	138,770	—	1	(21,102)	—
Preferred members' contributions (redemptions)	—	—	—	15,500	(17,184)	—
Proceeds from issuance of debt	—	—	—	30,500	48,000	—
Repayment of debt	(15)	—	(11)	(4,500)	(6,500)	(2,500)
Loan costs	—	—	—	(879)	(1,674)	—
Net cash provided by (used in) financing activities	138,755	138,770	(11)	40,622	1,540	(2,500)
Net increase (decrease) in cash	14,831	2,344	(10,951)	2,563	(551)	(64)
Cash and cash equivalents, beginning of period	—	—	14,831	—	2,563	2,012
Cash and cash equivalents, end of period	\$ 14,831	\$ 2,344	\$ 3,880	\$ 2,563	\$ 2,012	\$ 1,948
Supplemental disclosures of cash flow information:						
Non-cash items						
Assumption of receivables from Everlast by CEP	\$ 4,536	\$ —	\$ —	\$ —	\$ —	\$ —
Assumption of liabilities from Everlast by CEP	3,640	—	—	—	—	—
Acquisition costs related to accrual for asset retirement obligation	2,446	—	—	893	—	—
Acquisition costs related to payable to Everlast	2,361	—	—	—	—	—
Derivative liabilities assumed by CEP as part of the acquisition and then subsequently assumed by CCG	18,003	—	—	—	—	—
Derivative liabilities assumed by Everlast as part of the acquisition from Torch	—	—	—	4,210	—	—
Direct costs related to the acquisition of the properties paid by CCG on behalf of CEP	389	—	—	—	—	—
Expenses paid by CCG on behalf of CEP	64	—	571	—	—	—
Accretion of distributions to preferred members	—	—	—	597	—	—
Cash paid during the period for interest	\$ 3	\$ —	\$ 2	\$ 808	\$ 1,484	\$ 2,196

See accompanying notes to consolidated financial statements.

**CONSTELLATION ENERGY PARTNERS LLC and SUBSIDIARIES and
EVERLAST ENERGY LLC and SUBSIDIARIES
Consolidated Statements of Changes in Members' Equity**

	Common Members
	(In '000's)
CEP (Successor)	
Contributions	\$ 157,226
Net income	11,941
	<hr/>
Balance, December 31, 2005	169,167
Contributions (unaudited)	571
Other comprehensive income (unaudited)	914
Net income (unaudited)	6,785
	<hr/>
Balance, June 30, 2006 (unaudited)	\$ 177,437
	<hr/>
Everlast (Predecessor) (as restated, see Note 2)	
Initial contributions—common members	\$ 1
Initial contributions—preferred members	15,500
Reclass to shares subject to mandatory redemption as required by SFAS No. 150 (see Note 6)	(16,097)
Net income	4,987
	<hr/>
Balance, December 31, 2003	4,391
Distributions	(21,102)
Net income	2,099
	<hr/>
Balance, December 31, 2004	\$ (14,612)
	<hr/>

See accompanying notes to consolidated financial statements.

**CONSTELLATION ENERGY PARTNERS LLC AND SUBSIDIARIES
AND EVERLAST ENERGY LLC AND SUBSIDIARIES
NOTES TO CONSOLIDATED FINANCIAL STATEMENTS
INTERIM INFORMATION AS OF JUNE 30, 2006 AND FOR THE
PERIODS ENDED JUNE 30, 2006 AND 2005 IS UNAUDITED**

(1) SUMMARY OF SIGNIFICANT ACCOUNTING POLICIES

(a) Organization and Basis of Presentation

CBM Equity IV Holdings, LLC was organized as a limited liability company on February 7, 2005 under the laws of the State of Delaware and had no principal operations prior to our acquisition of our properties in the Robinson's Bend Field (the "Properties") from Everlast Energy LLC ("Everlast") on June 13, 2005. On May 10, 2006, CBM Equity IV Holdings, LLC changed its name to Constellation Energy Resources LLC. On July 18, 2006, Constellation Energy Resources LLC changed its name to Constellation Energy Partners LLC ("CEP"). CEP is a wholly owned subsidiary of Constellation Energy Commodities Group, Inc. ("CCG") and is currently focused on the development, exploitation and acquisition of natural gas properties in the Robinson's Bend Field located in the Black Warrior Basin in Alabama (the "Field"). CEP acquired the natural gas properties, including equipment and a natural gas gathering facility and water treatment plant at the Properties from Everlast effective June 13, 2005.

The accompanying financial statements for CEP include the accounts of CEP and its wholly owned subsidiaries, Robinson's Bend II Production LLC ("Production"), Robinson's Bend II Operating LLC ("Operating") and Robinson's Bend II Marketing LLC ("Marketing") (collectively, the "Entities"). All significant intercompany accounts and transactions have been eliminated in consolidation. CEP's natural gas production is related to the Properties acquired as of June 13, 2005.

Everlast was organized as a limited liability company on November 20, 2002 under the laws of the State of Delaware. Everlast was primarily engaged in the acquisition, development and production of gas reserves and operation of gas wells in the Field from January 7, 2003 to June 12, 2005.

CEP's and Everlast's only operations were derived from the Properties. During the last three years, the Properties were wholly owned by either CEP or Everlast. CEP's purchase of the Properties from Everlast resulted in a new basis of accounting. In addition, new management, new assumptions, and new accounting policies were put into place. Though the financial statements represent the operation of the same Properties, due to these differences the financial statements for the periods prior to and after CEP's purchase of the Properties are not comparable. For that purpose, a black line has been placed between the CEP and Everlast financial statements.

Accounting policies used by CEP and Everlast conform to accounting principles generally accepted in the United States of America. Unless otherwise indicated, CEP and Everlast follow the same significant accounting policies.

CEP and Everlast both operated the Properties as one business segment, the exploration, development and production of natural gas. Management of both CEP and Everlast evaluated performance based on one business segment as there are not different economic environments within the operation of the Properties.

(b) Unaudited Interim Financial Information

The accompanying unaudited consolidated balance sheet as of June 30, 2006, unaudited consolidated statements of operations and comprehensive income (loss) and cash flows for the six months ended June 30, 2006 and for the period from February 7, 2005 (inception) through June 30, 2005, and the unaudited consolidated statement of changes in members' equity for the six months ended June 30, 2006 have been prepared in accordance with generally accepted accounting principles for interim financial information. Accordingly, they do not include all of the information and notes required by generally accepted accounting principles for complete

**CONSTELLATION ENERGY PARTNERS LLC AND SUBSIDIARIES
AND EVERLAST ENERGY LLC AND SUBSIDIARIES
NOTES TO CONSOLIDATED FINANCIAL STATEMENTS—(Continued)**

financial statements. In the opinion of management, all adjustments, consisting of normal, recurring adjustments, considered necessary for a fair presentation have been included. The information disclosed in the notes to the consolidated financial statements for these periods is unaudited. Operating results for the six months ended June 30, 2006 are not necessarily indicative of the results that may be expected for the year ending December 31, 2006 or any future period.

(c) Cash and Cash Equivalents

All highly liquid investments with original maturities of three months or less are considered cash equivalents by both CEP and Everlast.

(d) Concentration of Credit Risk and Accounts Receivable

Financial instruments that potentially subject CEP and Everlast to a concentration of credit risk consist of cash and cash equivalents, accounts receivable and derivative financial instruments. Both CEP and Everlast place their cash with high credit quality financial institutions and Everlast placed its derivative financial instruments with financial institutions and other firms that its management believed had a high credit rating. Substantially all of CEP's and Everlast's accounts receivable are due from purchasers of natural gas. Natural gas sales are generally unsecured. As CEP generally has fewer than 10 customers for its natural gas sales, CEP routinely assesses the financial strength of its customers. Bad debt expense is recognized on an account-by-account review after all means of collection have been exhausted and recovery is not probable. There has been no bad debt expense for any of the periods presented herein. Neither CEP nor Everlast have any off-balance-sheet credit exposure related to customers.

For the six months ended June 30, 2006, five customers accounted for approximately 31%, 27%, 18%, 13% and 11%, respectively, of the gas sales revenues related to the Properties. For the period from February 7, 2005 (inception) to December 31, 2005, five customers accounted for approximately 31%, 20%, 20%, 17%, and 12%, respectively, of the gas sales revenues related to the Properties. For the year ended December 31, 2004, five customers accounted for approximately 31%, 20%, 16%, 15% and 11%, respectively, of the gas sales revenues related to the Properties. For the year ended December 31, 2003, five customers accounted for approximately 19%, 18%, 18%, 17%, and 10%, respectively, of the gas sales revenues related to the Properties.

(e) Natural Gas Properties

(1) CEP

(a) Natural Gas Properties

CEP follows the successful efforts method of accounting for its natural gas exploration, development and production activities. Leasehold acquisition costs are capitalized. If proved reserves are found on an undeveloped property, leasehold cost is transferred to proved properties. Under this method of accounting, costs relating to the development of proved areas are capitalized when incurred.

Depreciation and depletion of producing natural gas and oil properties is recorded based on units-of-production. Unit rates are computed for unamortized drilling and development costs using proved developed reserves and for unamortized leasehold costs using all proved reserves. Statement of Financial Accounting Standards ("SFAS") No. 19, *Financial Accounting and Reporting by Oil and Gas Producing Companies* requires that acquisition costs of proved properties be amortized on the basis of all proved reserves, developed and undeveloped, and that capitalized development costs (including wells and related equipment and facilities) be amortized on the basis of proved developed reserves. As more fully described in Note 17, proved reserves are estimated by CCG's internal reserve engineers, and are subject to future revisions when additional information becomes available.

**CONSTELLATION ENERGY PARTNERS LLC AND SUBSIDIARIES
AND EVERLAST ENERGY LLC AND SUBSIDIARIES
NOTES TO CONSOLIDATED FINANCIAL STATEMENTS—(Continued)**

As described in Note 13, CEP follows SFAS No. 143, *Accounting for Asset Retirement Obligations*. Under SFAS No. 143, estimated asset retirement costs are recognized when the asset is placed in service, and are amortized over proved reserves using the units-of-production method. Asset retirement costs are estimated by CEP's engineers using existing regulatory requirements and anticipated future inflation rates.

Geological, geophysical, and dry hole costs on natural gas properties relating to unsuccessful exploratory wells are charged to expense as incurred.

Natural gas properties are reviewed for impairment when facts and circumstances indicate that their carrying value may not be recoverable. CEP assesses impairment of capitalized costs of proved natural gas properties by comparing net capitalized costs to estimated undiscounted future net cash flows using expected prices. If net capitalized costs exceed estimated undiscounted future net cash flows, the measurement of impairment is based on estimated fair value, which would consider estimated future discounted cash flows. As of December 31, 2005, the estimated undiscounted future cash flows for CEP's proved natural gas and oil properties exceeded the net capitalized costs, and no impairment was required to be recognized.

Unproven properties that are individually significant are assessed for impairment and if considered impaired are charged to expense when such impairment is deemed to have occurred. Impairment is deemed to have occurred if a lease is going to expire prior to any planned drilling on the leased property.

Property acquisition costs are capitalized when incurred.

(b) Support Equipment and Facilities

Support equipment and facilities consist of CEP's water treatment facility, gas lines, roads, and other various support equipment. Items are capitalized when acquired and depleted using units-of-production method over the total proved developed reserves.

(c) Materials and Supplies

Materials and supplies consist of well equipment, parts and supplies. They are valued at the lower of cost or market, using either the specific identification or first-in first-out method, depending on the inventory type. Materials and supplies are capitalized as used in the development or support of the Properties.

(2) Everlast

Everlast used the full-cost method of accounting for its natural gas properties. All of Everlast's properties and assets were located in the Black Warrior Basin in Alabama; therefore its costs were capitalized in one cost center. Under the full-cost method, all costs related to the acquisitions, exploration, or development of natural gas properties are capitalized into the "full-cost pool". Such costs include those related to lease acquisitions, drilling and equipping of productive and nonproductive wells, delay rentals, geological and geophysical work and certain internal costs directly associated with the acquisition, exploration, or development of natural gas properties. Upon the sale or disposition of natural gas properties, no gain or loss is recognized, unless such adjustments of the full-cost pool would significantly alter the relationship between the capitalized costs and proved reserves.

Under the full-cost method of accounting, a "full-cost ceiling test" is required wherein net capitalized costs of natural gas properties cannot exceed the present value of estimated future net revenues from proved gas reserves, discounted at 10%, less any related income tax effects.

**CONSTELLATION ENERGY PARTNERS LLC AND SUBSIDIARIES
AND EVERLAST ENERGY LLC AND SUBSIDIARIES
NOTES TO CONSOLIDATED FINANCIAL STATEMENTS—(Continued)**

Costs of acquiring undeveloped gas leases that are capitalized and not subject to amortization (see Note 9) are assessed periodically to determine whether impairment has occurred. Appropriate valuation allowances are established when necessary. No such allowance was required during the period from January 1, 2005 to June 12, 2005, and for the years ended December 31, 2004 and 2003.

Depletion, depreciation, and amortization of natural gas properties were computed using the units-of-production method based on estimated proved gas reserves.

(f) Natural Gas Reserve Quantities

(1) CEP

CEP's estimate of proved reserves is based on the quantities of natural gas that engineering and geological analyses demonstrate, with reasonable certainty to be recoverable from established reservoirs in the future under current operating and economic parameters. Management calculated reserves based on various factors, including consideration of an independent reserve engineers' report on proved reserves and economic evaluation of all of CEP's properties on a well-by-well basis. The process used to complete the internal estimates of proved reserves at December 31, 2005 is described in detail in Note 17.

Reserves and their relation to estimated future net cash flows impact CEP's depletion and impairment calculations. As a result, adjustments to depletion and impairment are made concurrently with changes to reserve estimates. The accuracy of CEP's reserve estimates is a function of many factors including the following: the quality and quantity of available data, the interpretation of that data, the accuracy of various mandated economic assumptions, and the judgments of the individuals preparing the estimates.

CEP's proved reserve estimates were a function of many assumptions, all of which could deviate significantly from actual results. As such, reserve estimates may materially vary from the ultimate quantities of natural gas eventually recovered.

(2) Everlast

Everlast's estimates of proved reserves were based on the quantities of natural gas and oil that engineering and geological analyses demonstrate, with reasonable certainty, to be recoverable from established reservoirs in the future under current operating and economic parameters. The proved reserve estimates of 162.2 Bcf for 2004 and 163.7 Bcf for 2003 were used to prepare the 2004 and 2003 financial statements. CEP prepared the estimates internally by starting with a December 31, 2005 proved reserve number of 162.9 Bcf which was prepared by Netherland Sewell and Associates, Inc. ("NSAI") based on the prior accelerated drilling program and reserve assumptions and rolling that back to year end 2004 and 2003 by making appropriate adjustments for actual production, prices and development activity. The roll back was necessary because the reserve report prepared by NSAI for Everlast for year end 2004 was not considered to be based on the Securities and Exchange Commission (SEC) definition of proved reserves, which we use for financial statement preparation purposes. The reserve report prepared by NSAI for Everlast for year end 2003 while based on the SEC definition of proved reserves included different assumptions than those used by NSAI in preparing the 2005 estimate.

Due to this inconsistency in the preparation of reserve reports for the periods presented, CEP has adopted the roll back approach of reserves at December 31, 2005 to year end 2004 and 2003 in preparing the financial statements for year end 2004 and 2003.

Changes to reserve estimates affect estimated future net cash flows, depletion and impairment calculations. The accuracy of Everlast's reserve estimates was a function of: the quality and quantity of available data,

**CONSTELLATION ENERGY PARTNERS LLC AND SUBSIDIARIES
AND EVERLAST ENERGY LLC AND SUBSIDIARIES
NOTES TO CONSOLIDATED FINANCIAL STATEMENTS—(Continued)**

the interpretation of that data, the accuracy of various mandated economic assumptions, and the judgments of the individuals preparing the estimates.

Everlast's proved reserve estimates were a function of many assumptions, all of which could deviate significantly from actual results. As such, reserve estimates may materially vary from the ultimate quantities of natural gas eventually recovered.

(g) Deposit on Sale of Properties

As of June 12, 2005, Everlast had a restricted cash balance of \$7.0 million. This account was cash held in escrow and was restricted until the purchase of the Properties by CEP was completed. It was released on June 13, 2005 to Everlast.

(h) Derivatives and Hedging Activities

(1) CEP

As of December 31, 2005, CEP did not have any outstanding derivative positions.

On June 20, 2006, CEP entered into certain over-the-counter contracts to hedge approximately 85% of the cash flow from the sale of expected gas production from currently producing wells from October 2006 through December 2009. SFAS No. 133, *Accounting for Derivative Instruments and Hedging Activities*, as amended, requires that all derivative instruments be recorded in the consolidated balance sheet as either an asset or a liability measured at fair value with changes in fair value recognized in earnings unless specific hedge accounting criteria are met. CEP elected to designate these contracts as cash-flow hedges for accounting purposes. The fair value of its derivative contracts are recorded on its balance sheet as "Risk management assets" and "Accumulated other comprehensive income." Changes in the fair value of the cash flow hedges are reflected on the consolidated statements of operations and comprehensive income (loss) as other comprehensive income.

(2) Everlast

During 2003, 2004, and 2005, Everlast entered into certain over-the-counter contracts to economically hedge the cash flow of the forecasted sale of gas production. SFAS No. 133, *Accounting for Derivative Instruments and Hedging Activities*, as amended, requires that all derivative instruments be recorded in the consolidated balance sheet as either an asset or a liability measured at fair value with changes recognized in earnings unless specific hedge accounting criteria are met. Everlast did not elect to document and designate these contracts as hedges for accounting purposes. Thus, the changes in the fair value and ultimate settlement of these over-the-counter contracts are reflected in Everlast's earnings as "loss from mark-to-market activities" for the period from January 1, 2005 to June 12, 2005 and for the years ended December 31, 2004 and December 31, 2003.

In addition to the over-the-counter contracts, Everlast entered into one long-term, fixed price natural gas sales contract that expired December 31, 2003. This contract met the criteria of a derivative under SFAS No. 133.

(i) Net Profits Interest

Certain of the Properties are subject to a net profits interest ("NPI"). The NPI represents an interest in production created from the working interest and is based on a contracted revenue calculation (see Note 14). CEP accounts for the NPI as an overriding royalty interest. This is consistent with how CEP accounts for the

**CONSTELLATION ENERGY PARTNERS LLC AND SUBSIDIARIES
AND EVERLAST ENERGY LLC AND SUBSIDIARIES
NOTES TO CONSOLIDATED FINANCIAL STATEMENTS—(Continued)**

NPI for reserves purposes, similar to royalty payments. Any payments made to the NPI holder are reflected as a reduction in revenue. Everlast financials have been changed to reflect this method of accounting. For a discussion of restatements, see Note 2.

(j) Revenue Recognition

Sales of natural gas are recognized when natural gas has been delivered to a custody transfer point, persuasive evidence of a sales arrangement exists, the rights and responsibility of ownership pass to the purchaser upon delivery, collection of revenue from the sale is reasonably assured, and the sales price is fixed or determinable. Natural gas is sold on a monthly basis. Most of CEP's and Everlast's sales contracts' pricing provisions are tied to a market index, with certain adjustments based on, among other factors, whether a well delivers to a gathering or transmission line, quality of natural gas, and prevailing supply and demand conditions, so that the price of the natural gas fluctuates to remain competitive with other available natural gas supplies. As a result, revenues from the sale of natural gas will suffer if market prices decline and benefit if they increase. CEP believes that the pricing provisions of its natural gas contracts are customary in the industry.

Gas imbalances occur when sales are more or less than the entitled ownership percentage of total gas production. CEP and Everlast use the entitlements method when accounting for gas imbalances. Any amount received in excess is treated as a liability. If less than the entitled share of the production is received, the excess is recorded as a receivable. There were no gas imbalance positions as of June 30, 2006, June 30, 2005, December 31, 2005, June 12, 2005, December 31, 2004 or December 31, 2003.

(k) Income Taxes

CEP is a single-member liability company that is a disregarded entity for federal income tax purposes under Regulation 301.7701-3(b). That means, for Federal income tax purposes, CEP is accounted for as a division of CCG and does not file separate tax returns. Under Constellation Energy tax sharing practices, no provision for income taxes was made in CEP's financial statements because the taxable income or loss of CEP was included in the income tax return of CCG, the single corporate member. If CEP were a separate taxpayer, income taxes for the period from February 7, 2005 (inception) to December 31, 2005, for the period from February 7, 2005 (inception) to June 30, 2005, and for the six months ended June 30, 2006 would have been \$4.7 million, \$1.1 million, and \$2.7 million, respectively. As of December 31, 2005, the income tax basis of CEP's assets was \$170.1 million.

No provision for incomes taxes was made in Everlast's consolidated financial statements because the taxable income or loss of Everlast was included in the income tax returns of the individual members. As of June 12, 2005, December 31, 2004 and 2003, the income tax basis of Everlast's assets was \$53.8 million, \$55.9 million, and \$54.7 million, respectively.

(l) Use of Estimates

Estimates and assumptions are made when preparing financial statements under accounting principles generally accepted in the United States of America. These estimates and assumptions affect various matters, including:

- reported amounts of revenue and expenses in the Consolidated Statement of Operations and Other Comprehensive Income (Loss) during the reported periods of CEP and Everlast,
- reported amounts of assets and liabilities in the Consolidated Balance Sheets at the dates of the financial statements of CEP and Everlast,
- disclosure of quantities of reserves and use of those reserve quantities for depletion, depreciation and amortization, and

**CONSTELLATION ENERGY PARTNERS LLC AND SUBSIDIARIES
AND EVERLAST ENERGY LLC AND SUBSIDIARIES
NOTES TO CONSOLIDATED FINANCIAL STATEMENTS—(Continued)**

- disclosure of contingent assets and liabilities at the date of the financial statements of CEP and Everlast.

These estimates involve judgments with respect to numerous factors that are difficult to predict and are beyond management's control. As a result, actual amounts could materially differ from these estimates.

(m) Earnings per Unit

CEP had one common member who held one common unit as of December 31, 2005 and June 30, 2006. Therefore, historical earnings per unit information is not meaningful. CEP intends to unitize the legal entity subsequent to the publishing of these audited financial statements but prior to the public offering. See discussion of the determination of pro forma earnings per unit below.

Historical Pro Forma Earnings per Unit (Unaudited)

In contemplation of a public offering, CEP has included an unaudited computation of pro forma earnings per unit. CEP expects to declare a distribution of approximately \$136.0 million to CCG immediately prior to the proposed initial public offering. Because these distributions exceed net income for 2005 and the six months ended June 30, 2006, 6,201,798 and 6,459,598 units were added to the outstanding units to compute the unaudited pro forma basic and diluted earnings per unit for the period February 7, 2005 (inception) to December 31, 2005 and for the six months ended June 30, 2006, respectively. These units represent the incremental number of units at the expected offering price that would be required to fund the distribution to CCG in excess of each period's net income. The pro forma earnings per unit also includes the impact of the conversion of CEP's outstanding units into approximately 8,214,010 Class B units and 295,690 Class A units to be effective immediately prior to the public offering.

The following table sets forth the calculation of historical pro forma earnings per unit:

	For the period February 7, 2005 (inception) to December 31, 2005	For the six months ended June 30, 2006
(In '000's except earnings per unit)		
Net income	\$ 11,941	\$ 6,785
Unit conversion	8,510	8,510
Additional units issued	6,202	6,460
Total units	14,712	14,970
Pro forma earnings per unit	\$.81	\$.45

(n) Accounting Standards Adopted

In May 2005, the Financial Accounting Standards Board ("FASB") issued SFAS No. 154, *Accounting Changes and Error Corrections—A Replacement of APB Opinion No. 20 and FASB Statement No. 3*. This Statement requires retrospective application to prior periods' financial statements of changes in accounting principle, unless it is impracticable to determine either the period-specific effects or the cumulative effect of the change. This Statement does not change the guidance for reporting the correction of an error in previously issued financial statements or a change in accounting estimate. The provisions of this Statement shall be effective for accounting changes and correction of errors made in fiscal years beginning after December 15, 2005. CEP is not able to assess at this time the future impact of this Statement on its financial results. CEP discusses 2004 and 2003 restatements in Note 2.

On April 4, 2005, the FASB issued FASB Staff Position ("FSP") No. 19-1, *Accounting for Suspended Well Costs*. This Staff Position amends SFAS No. 19, *Financial Accounting and Reporting by Oil and Gas Producing*

**CONSTELLATION ENERGY PARTNERS LLC AND SUBSIDIARIES
AND EVERLAST ENERGY LLC AND SUBSIDIARIES
NOTES TO CONSOLIDATED FINANCIAL STATEMENTS—(Continued)**

Companies and provides guidance about exploratory well costs to companies which use the successful efforts method of accounting. The position states that exploratory well costs should continue to be capitalized if: 1) a sufficient quantity of reserves are discovered in the well to justify its completion as a producing well and 2) sufficient progress is made in assessing the reserves and the well's economic and operating feasibility. If the exploratory well costs do not meet both of these criteria, these costs should be expensed, net of any salvage value. Additional annual disclosures are required to provide information about management's evaluation of capitalized exploratory well costs. In addition, the FSP requires annual disclosure of: 1) net changes from period to period of capitalized exploratory well costs for wells that are pending the determination of proved reserves, 2) the amount of exploratory well costs that have been capitalized for a period greater than one year after the completion of drilling and 3) an aging of exploratory well costs suspended for greater than one year with the number of wells it related to. Further, the disclosures should describe the activities undertaken to evaluate the reserves and the projects, the information still required to classify the associated reserves as proved and the estimated timing for completing the evaluation. The guidance in the FSP is required to be applied to the first reporting period beginning after April 4, 2005 on a prospective basis to existing and newly capitalized exploratory well costs. The adoption of this standard did not have a material impact on CEP's financial results.

On March 30, 2005, the FASB issued FASB Interpretation ("FIN") No. 47, *Accounting for Conditional Asset Retirement Obligations*. This interpretation clarifies that the term "conditional asset retirement obligation" as used in SFAS No. 143 refers to a legal obligation to perform an asset retirement activity in which the timing and/or method of settlement are conditional on a future event that may or may not be within the control of the entity incurring the obligation. The obligation to perform the asset retirement activity is unconditional even though uncertainty exists about the timing and/or method of settlement. Thus, the timing and/or method of settlement may be conditional on a future event. Accordingly, an entity is required to recognize a liability for the fair value of a conditional asset retirement obligation if the fair value of the liability can be reasonably estimated. Uncertainty about the timing and/or method of settlement of a conditional asset retirement obligation should be factored into the measurement of the liability, rather than the timing of recognition of the liability, when sufficient information exists. FIN No. 47 was effective for CEP at the end of the fiscal year ended December 31, 2005. The adoption of this standard did not have a material impact on its financial results.

(o) Accounting Standards Issued but not Effective

In April 2006, the FASB issued FSP FIN 46R-6, *Determining the Variability to Be Considered in Applying FASB Interpretation No. 46R*. FSP FIN 46R-6 addresses how a reporting enterprise should determine the variability to be considered in applying FASB Interpretation No. 46R, *Consolidation of Variable Interest Entities, an interpretation of ARB No. 51*. The variability to be considered should be based on an analysis of the design of the entity and should consider the nature of the entity's risks and the purpose for which the entity was created. FSP FIN 46R-6 must be applied prospectively to all entities beginning July 1, 2006. CEP has determined that there was no impact on its financial results as a result of FSP FIN 46R-6.

(2) RESTATEMENT OF EVERLAST FINANCIAL STATEMENTS

The financial statements as of December 31, 2004 and for the two years ended December 31, 2004 which were prepared and issued by the predecessor entity, Everlast, have been restated for the following:

- to correct depletion expense that was recorded based on incorrect reserve quantities and future development costs;
- to include the impact of cost escalation for plugging and abandoning wells in the calculation of asset retirement obligations;
- to correct for costs recorded in the wrong periods;

**CONSTELLATION ENERGY PARTNERS LLC AND SUBSIDIARIES
AND EVERLAST ENERGY LLC AND SUBSIDIARIES
NOTES TO CONSOLIDATED FINANCIAL STATEMENTS—(Continued)**

- to correct the misclassification of revenues related to a long-term, fixed price natural gas sales contract accounted for as a derivative contract;
- to expense operating costs originally capitalized;
- to capitalize and amortize deferred financing costs originally expensed;
- to capitalize certain property costs originally expensed; and
- to account for a net profits interest as an overriding royalty interest.

In 2003 and 2004, Everlast recorded depletion expense based on a depletion base which understated future development costs that are required to be included in the depletion base under the full cost method. In addition, the 2004 recorded depletion expense was based on reserve estimates which incorrectly included certain proved undeveloped reserves. For purposes of reserve determination, it is inappropriate to include proved undeveloped reserves which are not immediately adjoining currently producing wells. These adjustments resulted in additional depletion expense and reduction of net income of \$0.7 million and \$76,000 for the years ended December 31, 2003 and 2004, respectively, and an increase in accumulated depletion of \$0.8 million at December 31, 2004.

In 2003 and 2004, the cost estimates associated with plugging and abandoning wells should have been computed based on estimates of future costs, including inflation through the period in which the actual cash outflows would be incurred. The impact of correcting the expense to include all such future costs in the asset retirement obligation results in an increase in the asset retirement obligation along with an associated asset retirement asset of \$0.8 million at December 31, 2004, and additional accretion expense and reduction of net income of \$57,000 and \$70,000 for the years ended December 31, 2003 and 2004, respectively.

As part of CEP's cut-off procedures, CEP identified certain costs incurred in 2003 and 2004 which should have been included in expenses and liabilities in different periods. Recording these costs in the correct periods resulted in additional liabilities of \$108,000 and an increase in oil and gas properties of \$51,000 at December 31, 2004 and an increase in operating expenses and reduction of net income of \$25,000 and \$37,000 for the years ended December 31, 2003 and 2004, respectively.

In 2003, Everlast assumed one long term, fixed price natural gas sales contract in connection with the acquisition of the Properties from Torch. This contract met the definition of a derivative under SFAS No. 133 and Everlast accounted for it by recording changes in the fair value of the contract to the income statement. Everlast's original accounting was to record in "Gas sales" the volumes sold at the current spot price and to record the difference between volumes sold at the spot price and volumes sold at the contractual price in "Loss from mark-to-market activities." In addition, the change in the fair value of this contract in 2003 was originally recorded as a gain in "Loss from mark-to-market activities." Since these contracts physically delivered and Everlast was paid the contractual amount, it was incorrect to recognize gas revenues at spot prices with an offset in loss from mark-to-market activities. Accordingly, the financial statements for the year-ended December 31, 2003 have been restated to record all activity related to this contract in "Gas sales". This resulted in a reduction of gas sales by approximately \$1.9 million, the net of these errors, and a corresponding reduction in loss from mark-to-market activities. There was no impact on total revenues or net income in 2003.

Indirect costs associated with acquiring business operations were capitalized by Everlast when it acquired the Properties in January 2003. These costs should have been included as operating costs in the accompanying financial statements and approximately \$0.1 million has been expensed (with a corresponding reduction of net income) resulting in a decrease in "Natural gas properties and related equipment (full cost accounting method)-properties being amortized."

In 2004, Everlast completed a modification of its line of credit and wrote-off all deferred financing costs associated with the previous facility. In accordance with the guidance in EITF 98-14, *Debtors Accounting for*

**CONSTELLATION ENERGY PARTNERS LLC AND SUBSIDIARIES
AND EVERLAST ENERGY LLC AND SUBSIDIARIES
NOTES TO CONSOLIDATED FINANCIAL STATEMENTS—(Continued)**

Changes in Line-of-Credit or Revolving-Debt Agreements, certain of these debt issuance costs should have continued to be capitalized and amortized over the life of the modified revolving credit agreement because one of the financial institutions was a participant in both the original credit facility as well as the modified one. This adjustment resulted in an increase of \$0.2 million in capitalized loan costs at December 31, 2004 and a reduction in interest expense and an increase in net income of \$0.2 million for the year ended December 31, 2004.

Everlast expensed certain capital costs in 2003 that should have been capitalized. Accordingly, in the restated financial statements, \$0.5 million has been recorded to increase properties being amortized at December 31, 2004 and a reduction in operating expenses of \$0.5 million has been recorded for the year ended December 31, 2003. This increased depletion expense by \$13,000 in both periods presented. The impact of these corrections increased net income by \$0.5 million in 2003, and decreased net income by \$13,000 in 2004.

Certain of the Properties are subject to an NPI (see Notes 1 and 14). In 2003 and 2004, Everlast determined its reserves as if the NPI were an overriding royalty interest. This was inconsistent with how the NPI was reflected in the statement of operations for those years. Generally accepted accounting principles require that the determination of reserves be consistent with the financial statement reporting. CEP believes that treatment of the NPI as an overriding royalty interest for both financial statement and reserve reporting is appropriate in the circumstances. As a result, the statement of operations has been restated to account for the NPI as an overriding royalty interest which resulted in an increase in revenues and a corresponding increase in expenses of \$2.2 million and \$2.1 million for the years ended December 31, 2003 and 2004, respectively. This restatement had no impact on net income for either 2003 or 2004. In addition, because reserves in those periods were determined as if the NPI were an overriding royalty interest this adjustment had no impact on reserves.

The following is a summary of the effects of these adjustments on Everlast's balance sheet as of December 31, 2004, and on the statements of operations, cash flows and members' equity for the two years ended December 31, 2004.

Statements of Operations			
For the year ended December 31, 2004	As Previously Reported	Adjustments	As Restated
		(In '000's)	
Revenues:			
Gas sales	\$ 25,363	\$ 2,131	\$ 27,494
Loss from mark-to-market activities	(9,107)	—	(9,107)
Total revenues	16,256	2,131	18,387
Expenses:			
Operating expenses:			
Lease operating expenses	3,682	1,588	5,270
Production taxes	921	558	1,479
General and administrative	2,689	17	2,706
Depreciation, depletion, and amortization	3,643	76	3,719
Accretion expense	16	70	86
Total operating expenses	10,951	2,309	13,260
Other expenses:			
Interest expense, net	2,803	(206)	2,597
Total other expenses	2,803	(206)	2,597
Total expenses	13,754	2,103	15,857
Net income	\$ 2,502	\$ 28	\$ 2,530

**CONSTELLATION ENERGY PARTNERS LLC AND SUBSIDIARIES
AND EVERLAST ENERGY LLC AND SUBSIDIARIES
NOTES TO CONSOLIDATED FINANCIAL STATEMENTS—(Continued)**

For the year ended December 31, 2003	As Previously Reported	Adjustments	As Restated
		(In '000's)	
Revenues:			
Gas sales	\$ 22,094	\$ 226	\$ 22,320
Loss from mark-to-market activities	(5,631)	1,967	(3,664)
Total revenues	16,463	2,193	18,656
Expenses:			
Operating Expenses:			
Lease operating expenses	3,205	1,223	4,428
Production taxes	781	498	1,279
General and administrative	1,806	139	1,945
Depreciation, depletion, and amortization	3,000	684	3,684
Accretion expense	16	57	73
Total operating expenses	8,808	2,601	11,409
Other expenses:			
Interest expense, net	1,306	—	1,306
Organization costs	299	—	299
Total other expenses	1,605	—	1,605
Total expenses	10,413	2,601	13,014
Net income	\$ 6,050	\$ (408)	\$ 5,642

Balance Sheet

December 31, 2004	As Previously Reported	Adjustments	As Restated
		(In '000's)	
Natural gas properties and related equipment (full cost)	\$ 58,813	\$ 1,121	\$ 59,934
Accumulated depreciation, depletion and amortization	(6,644)	(759)	(7,403)
Net natural gas properties	52,169	362	52,531
Loan costs (net of accumulated amortization)	1,378	201	1,579
Total assets	60,121	563	60,684
Accounts payable	1,793	108	1,901
Royalty payable	2,037	(8)	2,029
Total current liabilities	4,382	100	4,482
Asset retirement obligation	210	842	1,052
Total liabilities	74,354	942	75,296
Total members' capital (deficit)	(14,233)	(379)	(14,612)

Statements of Cash Flows

For the year ended December 31, 2004	As Previously Reported	Adjustments	As Restated
		(In '000's)	
Net cash provided by operating activities	\$ 4,654	\$ 252	\$ 4,906
Net cash used in investing activities	(6,947)	(50)	(6,997)
Net cash provided by (used in) financing activities	1,742	(202)	1,540
Cash and cash equivalents, beginning of period	2,563	—	2,563
Cash and cash equivalents, end of period	\$ 2,012	\$ —	\$ 2,012

**CONSTELLATION ENERGY PARTNERS LLC AND SUBSIDIARIES
AND EVERLAST ENERGY LLC AND SUBSIDIARIES
NOTES TO CONSOLIDATED FINANCIAL STATEMENTS—(Continued)**

For the year ended December 31, 2003	As Previously Reported	Adjustments	As Restated
		(In '000's)	
Net cash provided by operating activities	\$ 9,416	\$ 357	\$ 9,773
Net cash used in investing activities	(47,475)	(357)	(47,832)
Net cash provided by financing activities	40,622	—	40,622
Cash and cash equivalents, beginning of period	—	—	—
Cash and cash equivalents, end of period	\$ 2,563	\$ —	\$ 2,563

Statement of Members' Equity

	As Previously Reported	Adjustments	As Restated
		(In '000's)	
Balance, December 31, 2003	\$ 21,553	\$ (408)	\$ 21,145
Distributions	(38,287)	—	(38,287)
Net income	2,502	28	2,530
Balance, December 31, 2004	\$ (14,232)	\$ (380)	\$ (14,612)

The information in the tables above reflects the correction of errors in the 2003 and 2004 Everlast financial statements. The information in the tables above does not, however, reflect the impact of Everlast's adoption of SFAS No. 150, *Accounting for Certain Financial Instruments with Characteristics of Both Liabilities and Equity* in 2003. See discussion of the adoption of SFAS No. 150 in Note 6.

(3) PRO FORMA BALANCE SHEET INFORMATION (UNAUDITED)

CEP intends to declare a dividend (currently estimated to be approximately \$136.0 million) to its parent, CEPH, prior to closing of an initial public offering of CEP's common units. The net proceeds (after deducting underwriting discounts and commissions and expenses of the offering) of the initial public offering are expected to approximate \$113.8 million. The net proceeds (less \$7.8 million to be retained for working capital purposes) and borrowings under a reserve-based credit facility will be used to pay that dividend. The pro forma adjustments to the historical CEP balance sheet at June 30, 2006 reflects the accrual of the dividends payable (estimated to be \$136.0 million) and resulting reduction in members' equity to reflect the impact of the planned dividend, but not the proceeds of the initial public offering.

(4) ACQUISITIONS

On June 13, 2005, CEP acquired the Properties consisting of 424 producing wells, land, tangible wellhead equipment, production facilities, and other support equipment in Alabama from Everlast for \$141.3 million in cash plus the assumption of \$19.8 million of net liabilities. Of the cash amount, \$2.4 million was payable to Everlast as of December 31, 2005. The outstanding balance was remitted to Everlast on January 31, 2006.

**CONSTELLATION ENERGY PARTNERS LLC AND SUBSIDIARIES
AND EVERLAST ENERGY LLC AND SUBSIDIARIES
NOTES TO CONSOLIDATED FINANCIAL STATEMENTS—(Continued)**

The following table represents the fair value of the assets acquired and liabilities assumed at the date of the acquisition:

	(In '000's)
Accounts receivable	\$ 4,536
Natural gas properties and equipment	135,741
Support equipment and facilities	24,935
Material and supplies	372
Accounts payable	(1,114)
Accrued liabilities	(802)
Royalty payable	(1,374)
Asset retirement obligation	(2,387)
Mark-to-market derivative liabilities	(18,003)
Environmental liabilities	(490)
Debt	(78)
	<hr/>
Net cash consideration	\$ 141,336
	<hr/>

As part of the acquisition, the hedges were novated to CCG, on behalf of CEP, at a cost of \$0.019 per hedged MMBtu or \$0.2 million. The fair market value of the derivative liabilities at the time of the novation was \$18.0 million and was capitalized as part of CEP's purchase price. The derivatives were then assigned to CCG in exchange for equity in CEP.

The following unaudited pro forma information presents the financial information of CEP as if the acquisition of the Properties had occurred on February 7, 2005 (inception).

	As Reported	Pro Forma
	(In '000's)	
Gas sales	\$ 25,957	\$ 36,497
	<hr/>	<hr/>
Net income	\$ 11,941	\$ 7,325
	<hr/>	<hr/>

On January 7, 2003, Everlast acquired the Properties from various affiliates of Torch Energy Corporation (the "Torch Acquisition") for a gross purchase price of \$43.0 million, before closing adjustments. Everlast utilized its credit facility to acquire the Properties (see Note 7). All costs were allocated to one amortization pool as Everlast used the full cost method of accounting.

On June 6, 2003, Everlast acquired additional properties in the Black Warrior Basin from Energen Resources Corporation. The gross purchase price was \$0.7 million, before closing adjustments.

(5) DERIVATIVE AND FINANCIAL INSTRUMENTS

(a) Hedging Activities

CEP has hedged approximately 85% of its expected natural gas sales from currently producing wells from October 2006 to December 2009. The value of its cash flow hedges included in Accumulated other comprehensive income was a net unrealized gain of \$0.9 million at June 30, 2006. CEP expects that \$0.6 million will be reclassified from Accumulated other comprehensive income to the income statement in the next twelve months. There was no material ineffectiveness for the six months ended June 30, 2006.

**CONSTELLATION ENERGY PARTNERS LLC AND SUBSIDIARIES
AND EVERLAST ENERGY LLC AND SUBSIDIARIES
NOTES TO CONSOLIDATED FINANCIAL STATEMENTS—(Continued)**

(b) Mark-to-Market Activities

Everlast entered into various derivative instruments to economically hedge the market price fluctuations of natural gas.

In 2004, in connection with the Restated Credit Agreement (see Note 7), Everlast terminated derivative instruments that were below specified gas prices for a total cost of \$8.0 million. Everlast was required to hedge at least 80% of its estimated gas production through 2007 and 50% of its estimated gas production in years 2008 and 2009 at or above specific gas prices. The terminated hedges were replaced by floating to fixed gas swaps.

At December 31, 2004, the carrying amount of Everlast's derivative instruments equaled their fair value.

(c) Fair Value of Financial Instruments

The fair value of a financial instrument represents the amount at which the instrument could be exchanged in a current transaction between willing parties, other than in a forced sale or liquidation. Significant differences can occur between the fair value and carrying amount of financial instruments that are recorded at historical amounts. The amounts on the Consolidated Balance Sheets for CEP and Everlast approximate fair value for the following financial instruments because of their short term nature: cash and cash equivalents, accounts receivable, other current assets, current liabilities and deferred credits and other liabilities. CEP believes the carrying value of long-term debt approximates its fair value because the fixed interest rates on the debt approximated market interest rates for debt with similar terms.

(6) EVERLAST PREFERRED UNIT ISSUANCE

On January 6, 2003, Everlast closed a transaction pursuant to which it issued and sold to Greenhill Capital Resources, L.P., Greenhill Capital Resources (Cayman), L.P., Greenhill Resources (Executives), L.P., and Greenhill Capital, L.P. (collectively, "Greenhill"); Eos Resources, L.P., Eos Resources SBIC II L.P., Eos Resources SBIC III, L.P. (collectively, "Eos"); and Tgoff Energy LLC ("Tgoff") (Tgoff together with Greenhill and Eos, the "Investors") 1.5 million of Everlast's Series A Preferred Units and 50,000 of Everlast's Series B Preferred Units ("Preferred Units") for cash of \$15.5 million. As additional consideration, Everlast issued an aggregate of 1,125,000 shares of its common units to the Investors, which represented 100% of the outstanding common units at such time.

A preferred return on the Preferred Units was equal to 8% per annum compounded quarterly. In April 2004, Everlast redeemed the outstanding Preferred Series A and Preferred Series B units for \$17.2 million. Everlast treated the redemption as retirement of the units and recognized no gain or loss upon redemption.

At December 31, 2004 and 2003, Everlast had \$0 and \$16.7 million, respectively, of preferred units outstanding that were subject to mandatory redemption. Effective July 1, 2003, Everlast adopted SFAS No. 150, *Accounting for Certain Financial Investments with Characteristics of Both Liabilities and Equity*. As a result, the preferred units were classified as "units subject to mandatory redemption" in the liability section of Everlast's balance sheets. In addition, Everlast began accounting for the preferred units' return as interest expense which totaled \$0.4 million and \$0.7 million for the years ended December 31, 2004 and 2003, respectively.

(7) DEBT

On December 31, 2005, CEP had \$63,000 in outstanding debt. This debt is an installment note securitized by a piece of equipment and was assumed as part of the acquisition of the Properties. It has an annual interest rate of 6.12% and matures on March 31, 2008.

**CONSTELLATION ENERGY PARTNERS LLC AND SUBSIDIARIES
AND EVERLAST ENERGY LLC AND SUBSIDIARIES
NOTES TO CONSOLIDATED FINANCIAL STATEMENTS—(Continued)**

On January 6, 2003, Everlast entered into a syndicated credit agreement (“Credit Agreement”) with Wells Fargo Bank of Texas, NA (“Wells Fargo”) and two other banks (together with Wells Fargo, the “Banks”), with Wells Fargo serving as administrative agent. Proceeds from the Credit Agreement were used to make the Torch Acquisition. Borrowings under the Credit Agreement were secured by mortgages covering substantially all of Everlast’s producing natural gas properties. In accordance with the Credit Agreement, the Banks were paid various underwriting, administrative and advisory fees totaling \$0.9 million.

In April 2003, Everlast entered into a five year note for the purchase of equipment (“Equipment Note”). Everlast made monthly payments with an effective interest rate of 6.12%. Upon acquisition of the Properties by CEP, the Equipment Note was assumed by CEP, who continues to make monthly payments according to the same terms. Future minimum payments remaining under the agreement are as follows:

	(In ‘000’s)
2006	\$ 30
2007	30
2008	8
Total payments	\$ 68
Less interest	5
Principal remaining	\$ 63

On April 26, 2004, Everlast entered into the First Amendment to the Credit Agreement (the “Amendment”). This Amendment provided for an increase in Everlast’s borrowing base to \$46.5 million and provided for a limited consent and waiver from the lenders allowing Everlast to repurchase, on a one-time basis, all of its outstanding Preferred Series A and Preferred Series B units. Everlast immediately borrowed \$17.0 million under the amended credit facility of which \$16.7 million was used to redeem the outstanding Preferred Series A and Preferred Series B units.

Effective October 15, 2004, Everlast entered into an amended and restated credit agreement (“Everlast’s Restated Credit Agreement”) with Wells Fargo and other lenders, with Wells Fargo serving as administrative agent. Proceeds from Everlast’s Restated Credit Agreement were used to fully refinance Everlast’s previous bank indebtedness. As required by Everlast’s Restated Credit Agreement, Everlast economically hedged approximately 80% of estimated gas production generated from the Torch Acquisition through 2007 and 50% of the estimated gas production in 2008 and 2009. In accordance with Everlast’s Restated Credit Agreement the Banks were paid various underwriting, administrative and advisory fees totaling \$1.0 million.

The total commitment amount under Everlast’s Restated Credit Agreement was \$100.0 million with a borrowing base at December 31, 2004 of \$50.0 million (“Borrowing Base”) and a maturity date of October 15, 2007. Borrowings under Everlast’s Restated Credit Agreement as of December 31, 2004 were \$47.5 million. Everlast’s Restated Credit Agreement bore interest at the Base Rate (which was the higher of the lender’s “Prime Rate” or the Federal Funds Rate plus 0.50%) plus an applicable margin or at LIBOR (reserve adjusted) plus an applicable margin, at Everlast’s choice.

The applicable margin for borrowings under Everlast’s Restated Credit Agreement was computed based on Borrowing Base utilization and ranged from 0.75% to 1.75% for Base Rate loans and 1.75% to 2.75% for LIBOR loans.

Everlast was subject to various commitment and other fees associated with Everlast’s Restated Credit Agreement above. At June 12, 2005 and December 31, 2004, there was \$0.5 million and \$0.6 million of accrued interest and fees payable, respectively.

**CONSTELLATION ENERGY PARTNERS LLC AND SUBSIDIARIES
AND EVERLAST ENERGY LLC AND SUBSIDIARIES
NOTES TO CONSOLIDATED FINANCIAL STATEMENTS—(Continued)**

In connection with Everlast's Restated Credit Agreement, on October 15, 2004 Everlast entered into a \$20.0 million subordinated term credit agreement ("Everlast's Term Credit Agreement") from Wells Fargo Energy Capital ("WFEC"). Everlast's Term Credit Agreement matures on October 15, 2008. Everlast's Term Credit Agreement bore interest at the Base Rate plus 6.25%. Proceeds under Everlast's Term Credit Agreement were distributed to the members. In accordance with Everlast's Term Credit Agreement, the Banks were paid various underwriting, administrative and advisory fees totaling \$0.4 million.

On July 13, 2005, as part of the acquisition of the Properties, Everlast instructed CEP to wire \$45.1 million of the purchase price for the Properties to Wells Fargo to pay off the Restated Credit Agreement, and to wire \$20.5 million of the purchase price for the Properties to WFEC to pay off the Term Credit Agreement. Everlast had no outstanding debt after these events.

(8) NATURAL GAS PROPERTIES

Natural gas properties consist of the following:

	Successor	Predecessor
	CEP	Everlast
	December 31, 2005	December 31, 2004
	(In '000's)	(In '000's)
Natural gas properties and related equipment (successful efforts method)		
Property (acreage) costs		
Proved property	\$ 168,327	\$ —
Unproved property	188	—
Natural gas properties and related equipment (full cost method)		
Costs subject to amortization	—	59,651
Cost not subject to amortization	—	123
	<hr/>	<hr/>
Total property costs	168,515	59,774
Materials and supplies	712	—
Land	160	160
	<hr/>	<hr/>
Total	169,387	59,934
Less: Accumulated depreciation, depletion and amortization	(4,176)	(7,403)
	<hr/>	<hr/>
Natural gas properties and equipment, net	\$ 165,211	\$ 52,531
	<hr/>	<hr/>

(9) NATURAL GAS PROPERTIES NOT SUBJECT TO AMORTIZATION

Everlast used the full cost method of accounting for its natural gas properties. Under full cost, if a determination can not be made about the extent of additional gas reserves and can not be attributed to certain capital costs, the costs are excluded from the depreciation base until gas reserve estimate can be made.

At December 31, 2004, acquisition costs of \$0.1 million were excluded from the depreciation basis. These costs were related to potential acquisitions, and a determination could not be made about the extent of additional gas reserves that should have been classified as a result of the project. Consequently, the associated acquisition costs were excluded in computing amortization of the full cost pool. Everlast began to amortize these costs when the project was evaluated in 2005.

**CONSTELLATION ENERGY PARTNERS LLC AND SUBSIDIARIES
AND EVERLAST ENERGY LLC AND SUBSIDIARIES
NOTES TO CONSOLIDATED FINANCIAL STATEMENTS—(Continued)**

Everlast acquired 210 acres of land in fee simple at the gas field in Alabama. This land was the site of the compressors and the field office. The cost of this land was \$0.2 million, and was excluded from the depreciation basis as land is not depreciated.

(10) BENEFIT PLANS

Eligible employees of CEP participate in pension, postretirement, other post employment, and savings plans sponsored and administered by Constellation Energy. Contributions by Constellation Energy were approximately \$1,000 and \$16,000 for the period from February 7, 2005 (inception) to December 31, 2005 and for the six months ended June 30, 2006, respectively. There were no costs allocated to CEP for the period February 7, 2005 (inception) to June 30, 2005.

Everlast employees who had been employed at least twelve months were eligible to participate in the Everlast Energy LLC qualified defined contribution plan. Contributions under the plan were determined annually by the Board of Directors of Everlast and were \$37,000 for the period January 1, 2005 through June 12, 2005 and \$27,000 and \$18,000 for the years ended December 31, 2004 and 2003, respectively.

(11) RELATED PARTY TRANSACTIONS

CEP is owned and managed by CCG. CCG has performed various management tasks on behalf of CEP, including the operation and accounting functions. The costs to perform these management tasks were calculated by taking the percentage of time CCG employees were engaged with CEP business multiplied by their annual salary. CCG also processed the payroll and 401(k) transactions on behalf of CEP. These costs charged to CEP were calculated by taking the field employees' total salary multiplied by a corporate overhead allocation percentage. Finally, CCG hired outside consultants to augment its current workforce specifically for the management of CEP. The full cost of these consultants was allocated to CEP. These costs totaled to approximately \$0.4 million and \$1.4 million for the period February 7, 2005 (inception) to December 31, 2005 and for the six months ended June 30, 2006, respectively. There were no costs allocated to CEP for the period February 7, 2005 (inception) to June 30, 2005. CEP had an intercompany payable to CCG of \$0.4 million and \$1.9 million as of December 31, 2005 and June 30, 2006, respectively. This intercompany payable balance is included in accrued liabilities in the accompanying balance sheets.

During six months ended June 30, 2006, CCG paid \$0.6 million of additional expenses on CEP's behalf in exchange for additional equity in CEP. These expenses included legal fees, fees for consultants hired by CEP and various other expenses.

In February 2006, CEP entered into a cash pool arrangement with CCG. This cash pool arrangement is administered and managed by CEP. CCG may borrow from the pool at market interest rates. If CEP requires cash, and CCG has an outstanding balance, CCG is required to immediately remit payment to CEP for the required cash amount. If the initial public offering by CEP is successfully completed, CEP will cease its participation in the cash pool arrangement contemporaneously with the closing of that offering. As of June 30, 2006, the amount borrowed by CCG from the cash pool was \$12.2 million.

Due to the affiliate relationship described above, the financial position, results of operations, and cash flows of CEP may differ from those that would have been achieved had CEP operated autonomously or as an entity independent of the ultimate parent and its subsidiaries.

Everlast had a loan to one of its officers outstanding at June 12, 2005 for a total of \$17,000 that was subsequently paid off after the CEP acquisition of the Properties.

**CONSTELLATION ENERGY PARTNERS LLC AND SUBSIDIARIES
AND EVERLAST ENERGY LLC AND SUBSIDIARIES
NOTES TO CONSOLIDATED FINANCIAL STATEMENTS—(Continued)**

(12) COMMITMENTS AND CONTINGENCIES

In the course of its normal business affairs, CEP is subject to possible loss contingencies arising from federal, state and local environmental, health, and safety laws and regulations and third-party litigation. As of December 31, 2005, other than the matter discussed below, there are no matters which, in the opinion of management, will have a material adverse effect on the financial position, results of operations, or cash flows of CEP.

The Robinson's Bend Field is subject to a NPI held by Torch Energy Royalty Trust (the "Trust") (See Note 14). The royalty payment to the Trust is calculated using a sharing arrangement with a pricing formula that has been below market and has had the effect of keeping our payments to the Trust lower than if such payments had been calculated based on prevailing market prices. If the sharing agreement were to terminate, CEP's payments to the Trust will increase and CEP's revenue will decrease. CEP is uncertain of the financial impact of the NPI over the life of the Robinson's Bend field as it has volumetric and price risk variables. However, in order to address a portion of the risk of the potential adverse impact on CEP's operating results from a termination of the sharing arrangement, Constellation Holdings, Inc. ("CHI") will contribute \$8.0 million to CEP in exchange for all of CEP's Class D interests at the closing of its initial public offering to be used to protect the distributions to the common unit holders in the event the sharing arrangement is terminated. This contribution will be returned to CHI in 24 special quarterly distributions as long as the sharing agreement remains in effect for the distribution period.

(13) ASSET RETIREMENT OBLIGATION

CEP and Everlast follow SFAS No. 143, *Accounting for Asset Retirement Obligations*. SFAS No. 143 requires that the fair value of a liability for an asset retirement obligation ("ARO") be recognized in the period in which it is incurred if a reasonable estimate of fair value can be made. The associated asset retirement cost ("ARC") is capitalized as part of the carrying amount of the long-lived asset. Subsequently, the ARC is allocated to expense using a systematic and rational method over the assets' useful life. The ARO's recorded by CEP and Everlast relate to the plugging and abandonment of natural gas wells, and decommissioning of the gas gathering and processing facilities.

Inherent in the fair value calculation of ARO are numerous assumptions and judgments including the ultimate settlement amounts, inflation factors, credit adjusted discount rates, timing of settlement, and changes in the legal, regulatory, environmental, and political environments. To the extent future revisions to these assumptions impact the fair value of the existing ARO, a corresponding adjustment is made to the gas property balance.

The following table is a reconciliation of the ARO:

	Successor		Predecessor
	CEP		Everlast
	December 31, 2005	June 30, 2006	December 31, 2004
		(unaudited)	
(In thousands)	(In '000's)		(In '000's)
Asset retirement obligation, beginning balance	\$ —	\$ 2,524	\$ 966
Liabilities incurred from acquisition of the properties	2,387	—	—
Liabilities incurred	59	14	—
Accretion expense	78	71	86
Asset retirement obligation, ending balance	\$ 2,524	\$ 2,609	\$ 1,052

**CONSTELLATION ENERGY PARTNERS LLC AND SUBSIDIARIES
AND EVERLAST ENERGY LLC AND SUBSIDIARIES
NOTES TO CONSOLIDATED FINANCIAL STATEMENTS—(Continued)**

At December 31, 2005 and June 30, 2006, there were no assets legally restricted for purposes of settling existing ARO's. Additional retirement obligations increase the liability associated with new natural gas wells and other facilities as these obligations are incurred.

(14) NET PROFITS INTEREST

Certain of the Properties are subject to a non-operating NPI. The holder of the NPI, the Trust, does not have the right to receive production from the Properties. Instead, the Trust only has the right to receive a specified portion of the future contractual cash flows from specified wells as defined by the "Net Overriding Royalty Conveyance Agreement." CEP records the NPI as an overriding royalty interest net in revenue in the Consolidated Statement of Operations. As discussed in Note 2, the Everlast financial statements have been corrected to reflect this method of accounting.

Amounts due to the Trust with respect to NPI are comprised of the sum of the Net Proceeds and the Infill Net Proceeds, which are described below.

The Net Proceeds equal the lesser of (i) 95% of the net proceeds from 393 producing wells at the Properties and (ii) the net proceeds from the sale of 912.5 MMcf of natural gas for the quarter. Net proceeds equal gross proceeds, currently calculated by reference to the gas purchase contract (for a description of the gas purchase contract, please read "Business—Natural Gas Data—The Gas Purchase Contract), less specified costs attributable to the Properties. The specified costs deducted for purposes of calculating net proceeds for purposes of clause (i) of the first sentence of this paragraph (the "NPI Net Proceeds Calculation") include: (a) delay rentals, shut-in royalties and similar payments, (b) property, production, severance and similar taxes and related audit charges, (c) specified refunds, interest or penalties paid to purchasers of hydrocarbons or governmental agencies, (d) certain liabilities for environmental damage, personal injury and property damage, (e) certain litigation costs, (f) costs of environmental compliance, (g) specified operating costs incurred to produce hydrocarbons, (h) specified development costs (including costs to increase recoverable reserves or the timing of recovery of such reserves), (i) costs of specified lease renewals and extensions and unitization costs, and (j) the unrecovered portion, if any, of the foregoing costs for preceding time periods plus interest on such unrecovered portion at a rate equal to the base rate (compounded quarterly) as announced from time to time by Citibank, N.A. The specified costs deducted for purposes of calculating net proceeds for purposes of clause (ii) of the first sentence of this paragraph include: (a) property, production, severance and similar taxes, (b) specified refunds, interest or penalties paid to purchasers of hydrocarbons or governmental agencies, and (c) the unrecovered portion, if any, of the foregoing costs for preceding time periods plus interest on such unrecovered portion at a rate equal to the base rate (compounded quarterly) as announced from time to time by Citibank, N.A. Net proceeds are calculated quarterly and any negative balance (expenses in excess of revenues) within the "net proceeds" calculation accumulates and is charged interest as described above.

**CONSTELLATION ENERGY PARTNERS LLC AND SUBSIDIARIES
AND EVERLAST ENERGY LLC AND SUBSIDIARIES
NOTES TO CONSOLIDATED FINANCIAL STATEMENTS—(Continued)**

The following represent the Net NPI Proceeds Calculation for the periods from January 1, 2003 to December 31, 2005:

	Successor	Predecessor		
	CEP	Everlast		
	For the period February 7, 2005 (inception) to December 31, 2005	For the period January 1, 2005 to June 12, 2005	For the year ended December 31, 2004	For the year ended December 31, 2003
	(In '000's)		(In '000's)	
Gross Proceeds	\$ 6,098	\$ 3,034	\$ 7,241	\$ 6,922
NPI Costs				
Water Handling	1,300	1,020	2,450	2,467
Gathering fees	828	455	1,102	1,085
COPAS	952	666	1,567	1,555
Severance Tax	532	231	547	498
LOE Charge	977	605	1,634	1,322
Capital Expenditures	60	168	709	495
Interest on Previous Negative Balances	59	20	32	10
Total NPI Costs	4,708	3,165	8,041	7,432
Net NPI Proceeds (Deficit)	\$ 1,390	\$ (131)	\$ (800)	\$ (510)

The cumulative “Net NPI Proceeds” balance must be greater than \$0 before any payments are made to the Trust. Payments to the Trust are expected to occur in 2006. The cumulative Net Proceeds Deficits were \$0.1 million, \$1.4 million, \$1.3 million and \$0.5 million for the periods ended December 31, 2005 and June 12, 2005 and the years ended December 31, 2004 and 2003. As a result, no payments were made to the Trust with respect to the NPI for any periods presented. With respect to production for the six months ended June 30, 2006, CEP paid the Trust a total of \$0.2 million.

The calculation of the Infill Net Proceeds uses the same methodology as the NPI Net Proceeds Calculation described above except that the proceeds and costs are attributable, not to the NPI Net Proceeds Wells, but to the remaining wells that are subject to the NPI and that have been drilled since the Trust was formed and wells that will be drilled (other than wells drilled to replace damaged or destroyed wells), in each case on leases subject to the NPI. The NPI in the Infill Wells entitles the Trust to receive 20% of the Infill Net Proceeds. There has never been a payout on the Infill Net Proceeds. The accumulated deficit as of December 31, 2005 was \$0.4 million.

(15) ENVIRONMENTAL LIABILITY

CEP is subject to costs resulting from an increasing number of federal, state and local laws and regulations designed to protect human health and the environment. These laws and regulations can result in increased capital, operating and other costs as a result of compliance, remediation, containment and monitoring obligations. As of June 30, 2006 and December 31, 2005 accrued environmental obligations were \$0.7 million, of which \$0.2 million is current and \$0.5 million is noncurrent.

(16) OTHER CONTINGENCIES

On June 7, 2006, CCG and a subsidiary of CEP entered into an agreement with The Investment Company LLC (“TIC”) pursuant to which CCG has agreed to pay TIC \$3.1 million for consulting services associated with

**CONSTELLATION ENERGY PARTNERS LLC AND SUBSIDIARIES
AND EVERLAST ENERGY LLC AND SUBSIDIARIES
NOTES TO CONSOLIDATED FINANCIAL STATEMENTS—(Continued)**

the acquisition of the Properties if CEP completes an initial public offering on or before October 31, 2006. If the public offering of CEP does not occur prior to November 1, 2006, no payment will be made by CCG, and instead TIC will have the option to purchase a 3% working interest in certain of the Properties at the book value as of that date. This option expires November 30, 2006. If TIC purchases the 3% working interest, a subsidiary of CEP will loan TIC the purchase price, and the loan will be repaid by the net proceeds from production related to the 3% working interest and bear interest at the Citibank, N.A. prime rate. The fair value of this option also approximates \$3.1 million. Accordingly, \$3.1 million, has been recorded in accrued liabilities as of December 31, 2005 and June 30, 2006 as resolution of this matter related to a claim for prior service that was finalized prior to the issuance of the consolidated financial statements for those periods. The corresponding charge is reflected as “General and administrative” expense in the CEP Statement of Operations for the period ending December 31, 2005.

(17) SUPPLEMENTAL INFORMATION ON GAS PRODUCING ACTIVITIES (UNAUDITED)

(a) Costs

The following table sets forth capitalized costs at December 31, 2005 and December 31, 2004:

	Successor	Predecessor
	CEP	Everlast
	December 31, 2005	December 31, 2004
	(In ‘000’s)	(In ‘000’s)
Capitalized costs at the end of the period: (a)		
Natural gas properties and related equipment (successful efforts method)		
Property (acreage) costs		
Proved property	\$ 168,327	\$ —
Unproved property	188	—
Natural gas properties and related equipment (full cost method)		
Costs subject to amortization	—	59,651
Costs not subject to amortization	—	123
Total property costs	168,515	59,774
Materials and supplies	712	—
Land	160	160
Total	169,387	59,934
Less: Accumulated depreciation, depletion and amortization	(4,176)	(7,403)
Net capitalized cost	\$ 165,211	\$ 52,531

- (a) Capitalized costs include the cost of equipment and facilities for our natural gas producing activities. Proved property costs include capitalized costs for leaseholds holding proved reserves; development wells and related equipment and facilities (including uncompleted development well costs); and support equipment. Unproved property costs include capitalized costs for natural gas leaseholds where proved reserves do not exist.

**CONSTELLATION ENERGY PARTNERS LLC AND SUBSIDIARIES
AND EVERLAST ENERGY LLC AND SUBSIDIARIES
NOTES TO CONSOLIDATED FINANCIAL STATEMENTS—(Continued)**

The following table sets forth costs incurred for gas producing activities for the period from February 7, 2005 (inception) to December 31, 2005, for the period from January 1, 2005 to June 12, 2005, and for the years ended December 31, 2004 and 2003:

	Successor	Predecessor		
	CEP	Everlast		
	For the period February 7, 2005 (inception) to December 31, 2005	For the period January 1, 2005 to June 12, 2005	For the year ended December 31, 2004	For the year ended December 31, 2003
	(In '000's)		(In '000's)	
Costs incurred for the period:				
Acquisition of properties				
Proved	\$ 158,707	\$ 201	\$ 1,310	\$ 50,877
Unproved	188	—	—	—
Exploration costs	—	—	—	—
Development costs	7,851	3,998	5,674	2,040
Total costs incurred	\$ 166,746	\$ 4,199	\$ 6,984	\$ 52,917

(b) Results of Operations

The revenues and expenses associated directly with gas producing activities are reflected in the Consolidated Statement of Operations. Substantially all of CEP's and Everlast's operations are gas producing activities, and those gas activities are located in a single geographic location.

(c) Net Proved Gas Reserves

The following table sets forth information with respect to changes in CEP's and Everlast's proved (i.e., proved developed and undeveloped) reserves. This information excludes reserves related to royalty and net profit interests.

CEP's proved reserve estimate as of December 31, 2005 is 112 Bcf. In arriving at its estimate of 112 Bcf, CEP began with a reserve report prepared by NSAI, an independent reserve engineering firm, which indicated that proved reserves as of December 31, 2005 were 162.9 Bcf. CEP then made three adjustments totaling 50.9 Bcf which are described in the following table to arrive at CEP's internal estimate of proved reserves as of December 31, 2005 of 112 Bcf.

**CONSTELLATION ENERGY PARTNERS LLC AND SUBSIDIARIES
AND EVERLAST ENERGY LLC AND SUBSIDIARIES
NOTES TO CONSOLIDATED FINANCIAL STATEMENTS—(Continued)**

CEP acquired its properties in the Robinson's Bend Field on June 13, 2005. CEP produced a total of 2.5 Bcf of gas from the date of acquisition to December 31, 2005. In order to calculate the "purchases of reserves in place" of 114.5 Bcf presented in the table below, CEP added the 2.5 Bcf of production in the period from June 13, 2005 to December 31, 2005 to the year end reserve estimate of 112 Bcf.

	Successor	Predecessor	
	CEP	Everlast	
Gas (Mmcf)	2005	2004	2003
	(In '000's)	(In '000's)	
Beginning Balance	—	163,745	—
Revisions of previous estimates	—	2,173	—
Extensions and discoveries	—	824	—
Purchases of reserves in place	114,550	—	168,311
Production	(2,525)	(4,527)	(4,566)
Ending Balance	112,025	162,215	163,745
Proved developed reserves	89,272	101,352	100,681

- **Reserves and related estimates:** CEP's estimate of proved reserves is based on the quantities of natural gas that engineering and geological analyses demonstrate, with reasonable certainty, to be recoverable from established reservoirs in the future under current operating and economic parameters. CEP's reserve estimate as of December 31, 2005 of 112.0 Bcf was based on the year end 2005 reserve report prepared by NSAI, an independent reserve engineering firm, for CCG. In preparing its reserve estimate, CEP adjusted the NSAI reserve estimates of 162.9 Bcf downward to reflect CEP's management's interpretation of the available information resulting in CEP's internal estimate of 112.0 Bcf of proved reserves at the end of 2005. These adjustments include:
 - **A Reduction of 29.7 Bcf Based on Current Well Performance:** The information on which CEP based this adjustment includes its interpretation of well performance data from new wells drilled and completed in the Robinson's Bend field in 2004 and 2005 (there was no drilling in the field between 1994 and late 2003). At year end 2005, CEP believed it had enough data to analyze the performance of new wells. While the data at year end 2005 is from a limited number of new wells drilled in the field in 2004 and in 2005, CEP believes it provides relevant current information for the purposes of estimating reserves and CEP has interpreted the data and reflected the results of that analysis in its reserve estimates and assumptions. The majority of the 29.7 Bcf reduction in the reserve estimate at December 31, 2005 associated with CEP's interpretation of the recent well performance data is in the proved, developed, non-producing (PDNP) category and the proved undeveloped (PUD) categories of reserves.
 - **A Reduction of 15.4 Bcf Based on CEP's Planned Drilling Program:** The 112.0 Bcf estimate also reflects CEP's planned drilling program of 20 gross wells per year for the next six years. CEP uses a six year time horizon for drilling program and reserves estimation purposes because it is consistent with what CEP uses for internal capital expenditure planning purposes and because CEP believes that using a longer time horizon would create additional uncertainty with regard to capital budgeting, therefore potentially reducing its ability to prepare a reliable estimate of reserves. Following our acquisition of the Properties from Everlast, CEP substantially continued the drilling program of Everlast which was incorporated in the NSAI estimate of 162.9 Bcf as of December 31, 2005. This drilling program, which was designed to provide maximum returns in a relatively short time period, was to drill and complete 197 gross wells within a five-year period. CEP's current drilling program is designed to provide a steady and constant return by drilling an

**CONSTELLATION ENERGY PARTNERS LLC AND SUBSIDIARIES
AND EVERLAST ENERGY LLC AND SUBSIDIARIES
NOTES TO CONSOLIDATED FINANCIAL STATEMENTS—(Continued)**

average of 20 wells per year over a six year period. Due to this difference in drilling programs, certain proved undeveloped reserves that were included in the NSAI estimate at December 31, 2005 based on the previous accelerated drilling program and using NSAI's reserve assumptions cannot be included in CEP's proved reserve estimates because under CEP's current drilling program those reserves are scheduled to be drilled more than six years after the date of the reserve report and as such are outside the time horizon CEP uses to prepare its internal estimates of proved reserves.

- **A Reduction of 5.8 Bcf for Reserves Attributable to the NPI:** CEP removed 5.8 Bcf of reserves that are attributed to the NPI based on our internal estimates using an overriding royalty interest approach. NSAI did not reduce its proved reserve estimates for reserves attributable to the NPI.

CEP used its 112.0 Bcf proved reserve estimate to prepare the 2005 financial statements. The reserve estimates of 162.2 Bcf for 2004 and 163.7 Bcf for 2003 used to prepare the 2004 and 2003 financials statements were also prepared by CEP using internal estimates.

CEP prepared the estimates of the 2004 and 2003 proved reserves for financial statement purposes by starting with NSAI's December 31, 2005 proved reserve estimate of 162.9 Bcf, which was based upon the prior accelerated drilling program and reserve assumptions, and rolling that back to year-end 2004 and 2003 by making appropriate adjustments for actual production, prices and development activity. The roll back process was necessary because the reserve report prepared by NSAI for Everlast for year end 2004 was not considered to be based on the Securities and Exchange Commission (SEC) definition of proved reserves, which CEP uses for financial statement preparation purposes. The reserve report prepared by NSAI for Everlast for year end 2003, while based on the SEC definition of proved reserves, included different assumptions than those used by NSAI in preparing the 2005 estimate.

Due to this inconsistency in the preparation of reserve reports for the periods presented, CEP adopted the roll back approach of reserves at December 31, 2005 to year-end 2004 and 2003 in preparing the financial statements for year end 2004 and 2003. In preparing the roll back to year-end 2004 and 2003 CEP did not adjust the estimated proved reserve volumes to reflect its reserve assumptions based upon its interpretation of recent well performance in the Robinson's Bend field because these assumptions, which resulted in a downward revision of the 2005 NSAI reserve estimate by 29.7 Bcf, were based on recent information that was not available to Everlast when it was preparing the 2004 and 2003 financials statements. In addition, CEP did not adjust the volumes to reflect its current drilling program of 20 gross wells per year for the next six years because this drilling program was not the drilling program adopted by Everlast in 2004 and 2003.

(d) Standardized Measure of Discounted Future Net Cash Flows Relating to Proved Gas Reserves, Including a Reconciliation of Changes Therein

The following table sets forth the standardized measure of the discounted future net cash flows attributable to CEP's and Everlast's proved gas reserves. Certain information concerning the assumptions used in computing the valuation of proved reserves and their inherent limitations are discussed below.

Future cash inflows are calculated by applying year-end prices of gas, relating to the proved reserves, to the year-end quantities of those reserves. Future development and production costs represent the estimated future expenditures (based on year-end costs) to be incurred in developing and producing the proved reserves, assuming continuation of existing economic conditions. In addition, asset retirement obligations are included within future production and development costs. There are no future income tax expenses because CEP and Everlast are both non-taxable entities.

**CONSTELLATION ENERGY PARTNERS LLC AND SUBSIDIARIES
AND EVERLAST ENERGY LLC AND SUBSIDIARIES
NOTES TO CONSOLIDATED FINANCIAL STATEMENTS—(Continued)**

The assumptions used to compute estimated future cash inflows do not necessarily reflect expectations of actual revenues or costs or their present value. In addition, variations from expected production rates could result directly or indirectly from factors outside of CEP's control, such as unexpected delays in development, changes in prices or regulatory or environmental policies. The reserve valuation further assumes that all reserves will be disposed of by production; however, if reserves are sold in place, additional economic considerations could also affect the amount of cash eventually realized.

The following table summarizes the standardized measure of estimated discounted future cash flows from the natural gas properties:

	Successor	Predecessor	
	CEP	Everlast	
	December 31, 2005	December 31, 2004	December 31, 2003
	(In '000's)	(In '000's)	
Future cash inflows	\$1,125,857	\$ 984,758	\$ 973,991
Future production costs	(234,512)	(235,003)	(235,370)
Future estimated development costs	(60,283)	(93,041)	(95,678)
Future net cash flows	831,062	656,714	642,943
10% annual discount for estimated timing of cash flows	(535,627)	(449,946)	(448,754)
Standardized measure of discounted estimated future net cash flows related to proved gas reserves	\$ 295,435	\$ 206,768	\$ 194,189

The following table summarizes the principal sources of change in the standardized measure of estimated discounted future net cash flows:

	Successor	Predecessor	
	CEP	Everlast	
	For the period February 7, 2005 (inception) to December 31, 2005	For the year ended December 31, 2004	For the year ended December 31, 2003
	(In '000's)	(In '000's)	
Beginning of the period	\$ —	\$ 194,189	\$ —
Sales and transfers of natural gas, net of production costs	—	(21,582)	—
Net changes in prices and production costs related to future production	—	7,790	—
Development costs incurred during the period	—	3,970	—
Changes in extensions and discoveries	—	500	—
Revisions of previous quantity estimates	—	3,742	—
Purchase of reserves in place	295,148	—	193,949
Accretion discount	—	19,469	—
Other	287	(1,310)	240
Standardized measure of discounted future net cash flows related to proved gas reserves	\$ 295,435	\$ 206,768	\$ 194,189

**CONSTELLATION ENERGY PARTNERS LLC
UNAUDITED PRO FORMA FINANCIAL STATEMENTS**

Introduction

The unaudited pro forma consolidated financial statements are based upon the historical consolidated statements of financial position and operations of Constellation Energy Partners LLC and its subsidiaries (collectively “CEP”), with respect to the six months ended June 30, 2006, the period from February 7, 2005 through December 31, 2005, and as of June 30, 2006 and Everlast Energy LLC and its subsidiaries (collectively, “Everlast”) with respect to the period from January 1, 2005 through June 12, 2005. CEP commenced its operations on February 7, 2005. It acquired its first natural gas field on June 13, 2005 from Everlast. The properties and assets acquired by CEP from Everlast are referred to herein as the “Properties.” CEP is currently a wholly owned, indirect subsidiary of Constellation Energy Group, Inc. (“CEG”). Two subsidiaries of CEG, Constellation Energy Partners Management, LLC (“CEPM”) and Constellation Energy Partners Holding LLC (“CEPH”), are the direct owners of the outstanding equity interests of CEP. The unaudited pro forma consolidated financial statements for CEP have been derived from the consolidated financial statements of CEP and Everlast set forth elsewhere in this prospectus and are qualified in their entirety by reference to such consolidated financial statements and related notes contained therein. The unaudited pro forma consolidated financial statements have been prepared on the basis that CEP will be treated as a partnership for federal income tax purposes. The unaudited pro forma consolidated financial statements should be read in conjunction with the notes accompanying such financial statements, the historical consolidated financial statements and related notes, and our management’s discussion and analysis set forth elsewhere in this prospectus.

The following unaudited pro forma statement of operations for the six months ended June 30, 2006 and for the year ended December 31, 2005 give effect to the purchase of the Properties and to the transactions described below as if they had occurred on January 1, 2005. The following unaudited pro forma balance sheet as of June 30, 2006 gives effect to the transactions described below as if they had occurred on June 30, 2006. The term “transactions” are defined as the following events.

- A net borrowing by CEP of \$22.0 million under CEP’s new \$100.0 million reserve-based credit facility at an assumed interest rate of 7%. CEP expects to enter into the new reserve-based credit facility prior to the initial public offering.
- Issuance by CEP of its Class D interests to Constellation Holdings, Inc. (“CHI”) in consideration for a contribution of \$8.0 million.
- The issuance by CEP of 6,275,000 common units at an assumed initial public offering price of \$20.00 per common unit (the mid-point of the price range on the cover page of the prospectus) for a total of \$117.0 million, which is net of estimated underwriting discounts and commissions of \$8.5 million but before deducting estimated expenses of the offering of \$3.2 million.
- The payment by CEP to CEPH of an aggregate cash distribution (currently estimated to be \$136.0 million), consisting of (i) \$30.0 million borrowed under CEP’s reserve-based credit facility, and (ii) \$106.0 million from the estimated proceeds (assuming the mid point of the price range on the cover page of the prospectus) after deducting underwriting discounts and commissions and expenses related to the offering and after giving effect to the retention of \$7.8 million for working capital purposes.
- An equity contribution of \$0.5 million will be made prior to the closing of the offering resulting from the distribution of an undivided mineral interest in our properties in the Robinson’s Bend Field for depths below 100 feet below the lowest producing coal seam at April 30, 2006, to an affiliate of Constellation, CEP Equity II, LLC. CEP refers to the mineral interest, which does not fit its investment strategy, as the Floyd Shale Rights.

The following unaudited financial statements are presented for illustrative purposes only, and do not purport to be indicative of the financial position or results of operations that would actually have occurred if the transactions described occurred as presented in such statements or that may be obtained in the future. In addition, future results may vary significantly from the results in such statements due to factors described in “Risk Factors” included elsewhere in this prospectus.

CONSTELLATION ENERGY PARTNERS LLC
UNAUDITED PRO FORMA FINANCIAL STATEMENTS
Unaudited Consolidated Pro Forma Statement of Operations

	Everlast Energy LLC	Constellation Energy Partners LLC		
	For the period from January 1, 2005 to June 12, 2005	For the period from February 7, 2005 (inception) to December 31, 2005	Pro Forma Adjustments	Pro Forma Year Ended December 31, 2005
	(In '000's, except for unit data)		(In '000's, except for unit data)	
Revenues:				
Gas sales	\$ 12,882	\$ 25,957	\$ —	\$ 38,839
(Loss) from mark-to-market activities	(15,313)	—	— (a)	(15,313)
Total revenues	(2,431)	25,957	—	23,526
Operating Expenses:				
Lease operating expenses	2,769	4,175	—	6,944
Production taxes	676	1,400	—	2,076
General and administrative	594	4,184	— (b)	4,778
Depreciation, depletion and amortization	1,683	4,176	1,422(c)	7,281
Accretion expense	46	78	17(d)	141
Total operating expenses	5,768	14,013	1,439	21,220
Other expenses:				
Interest expense, net	2,437	3	(2,434)(e) 1,540(f)	1,546
Total other expenses	2,437	3	(894)	1,546
Total expenses	8,205	14,016	545	22,766
Net income (loss)	\$ (10,636)	\$ 11,941	\$ (545)	\$ 760
Pro Forma Earnings per unit				
Earnings per unit				\$.05
Units outstanding				14,170,548

CONSTELLATION ENERGY PARTNERS LLC
UNAUDITED PRO FORMA FINANCIAL STATEMENTS
Unaudited Consolidated Pro Forma Statement of Operations

	Six Months Ended June 30, 2006	Pro Forma Adjustments	Pro Forma Six Months Ended June 30, 2006
		(In '000's except for unit data)	
Revenues:			
Gas sales	\$ 17,605	\$ —	\$ 17,605
Operating Expenses (Income):			
Lease operating expenses	3,495	—	3,495
Production taxes	909	—	909
General and administrative	2,731	— (b)	2,731
Depreciation, depletion and amortization	3,811	—	3,811
Accretion expense	71	—	71
Total operating expenses	11,017	—	11,017
Other (Income) Expense:			
Interest (income) expense, net	(197)	770(f)	573
Total other expenses	(197)	770	573
Total expenses	10,820	770	11,590
Net income (loss)	\$ 6,785	\$ (770)	\$ 6,015
Pro Forma Earnings per unit			
Earnings per unit			\$ 0.43
Units outstanding			13,907,798

CONSTELLATION ENERGY PARTNERS LLC
UNAUDITED PRO FORMA FINANCIAL STATEMENTS
Unaudited Consolidated Pro Forma Balance Sheet

	Historical June 30, 2006	Pro Forma Adjustments (In '000's)	Pro Forma June 30, 2006
Assets:			
Current assets			
Cash and cash equivalents	\$ 3,880	\$ 8,000(g) 30,000(h) (8,000)(h) (135,977)(i) (3,225)(i) 117,029(j) 475(k)	\$ 12,182
Accounts receivable	3,955	—	3,955
Investment in affiliate cash pool	12,199	—	12,199
Prepaid expenses	137	—	137
Risk management assets	603	—	603
Other	1,018	—	1,018
Total current assets	21,792	8,302	30,094
Oil and gas properties:			
Natural gas properties and related equipment (successful efforts):			
Natural gas properties and related equipment	150,341	—	150,341
Support equipment and facilities	25,637	—	25,637
Materials and supplies	1,291	—	1,291
Less accumulated depreciation, depletion, and amortization	(7,987)	—	(7,987)
Net natural properties	169,282	—	169,282
Risk management assets	311	—	311
Total assets	\$191,385	\$ 8,302	\$199,687
Liabilities and members' equity:			
Liabilities:			
Current liabilities:			
Accounts payable	\$ 2,992	\$ —	\$ 2,992
Accrued liabilities	5,812	—	5,812
Royalty payable	1,993	—	1,993
Total current liabilities	10,797	—	10,797
Other liabilities:			
Asset retirement obligation	2,609	—	2,609
Environmental liabilities	490	—	490
Debt	52	30,000(h) (8,000)(h)	22,052
Class D interests	—	8,000(g)	8,000
Total other liabilities	3,151	30,000	33,151
Total liabilities	13,948	30,000	43,948
Members' equity			
Common members' equity	176,523	(135,977)(i) (3,225)(i) 117,029(j)	154,825
Accumulated other comprehensive income	914	475(k)	914
Total members' equity	177,437	(21,698)	155,739
Total liabilities and members' equity	\$191,385	\$ 8,302	\$199,687

CONSTELLATION ENERGY PARTNERS LLC
NOTES TO UNAUDITED CONSOLIDATED PRO FORMA FINANCIAL STATEMENTS

(1) Pro Forma Adjustments and Assumptions:

The adjustments reflected above are as follows:

- (a) Everlast entered into derivative instruments to economically hedge the market price fluctuations of natural gas and accounted for these instruments as mark-to-market activities. As of June 13, 2005, these derivative instruments were in a net liability position. Contemporaneously with the acquisition of the Properties, on June 13, 2005, CEP assigned these derivatives to CCG in exchange for equity in CEP. For the periods subsequent to the June 13, 2005 acquisition by CEP from Everlast through December 31, 2005, CEP held no derivative instruments. On June 20, 2006, CEP entered into hedges as a part of its hedging program;
- (b) no adjustments were made to general and administrative expense to record approximately \$1.8 million of CEP's annual estimated costs associated with annual and quarterly reports to unit holders, annual meeting of unitholders, tax return and Schedule K-1 preparation and distribution, investor relations, registrar and transfer agent fees, incremental insurance costs, fees of independent managers, external accounting fees and legal fees. Other overhead charges, including financial, portfolio management and hedging services performed on CEP's behalf by CEPM under the management services agreement, other third party consulting fees and reimbursement of affiliate employee and officer compensation expense will comprise approximately an additional \$1.1 million of CEP's estimated annual total general and administrative expenses, which amounts are also not reflected in the pro forma adjustments;
- (c) to record incremental depreciation, depletion and amortization expense resulting from the conversion by CEP to the successful efforts method of accounting from the full cost method of accounting that was used by Everlast, using CEP's January 1, 2005 reserve estimates and reflecting the new basis in Properties that resulted from CEP's acquisition of the Properties from Everlast;
- (d) to record additional accretion expense related to CEP's asset retirement obligations. CEP and Everlast utilized different discount rates, as well as different assumptions, that had a direct impact on the calculation of the beginning balance of the asset retirement obligation;
- (e) to record the elimination of interest expense paid by Everlast related to debt that was not assumed by CEP;
- (f) to record the estimated interest expense on \$22.0 million of net borrowing under CEP's reserve-based credit facility at an assumed interest rate of 7%. CEP expects to incur such borrowing immediately prior to the closing of the initial public offering;
- (g) to record the issuance by CEP of the Class D interests in exchange for the capital contribution to CEP of \$8.0 million by CHI. The Class D interests represent CHI's contribution of capital to address a portion of the risk that, prior to January 1, 2013, the sharing arrangement ceases to be applicable to the calculation of proceeds payable to the Torch Royalty Trust in respect of the net profits interest, which could potentially increase the future amounts payable by CEP to the Trust in respect of the net profits interest. The Class D interests have been classified in the liability section of the accompanying unaudited pro forma balance sheet in accordance with Statement of Financial Accounting Standards No. 150, *Accounting for Certain Financial Instruments with Shareholders of Both Liabilities and Equity*;
- (h) to record \$30.0 million of borrowings under CEP's new reserve-based credit facility. Immediately following the offering, the \$8.0 million contributed to CEP by CHI for the Class D interests will be used to reduce borrowings under the reserved-based credit facility from \$30.0 million to \$22.0 million;

CONSTELLATION ENERGY PARTNERS LLC
NOTES TO UNAUDITED CONSOLIDATED PRO FORMA FINANCIAL STATEMENTS

- (i) to record the cash distribution by CEP to CEPH currently estimated to total \$136.0 million, consisting of:
 - (i) \$30.0 million borrowed under CEP's reserve-based credit facility, and
 - (ii) \$106.0 million from estimated proceeds of \$117.0 million (based on the mid-point of the price range on the cover page of the prospectus), after deducting estimated underwriting discounts and commissions, \$3.2 million of estimated expenses related to the offering and \$7.8 million retained for working capital purposes;
- (j) to record the assumed proceeds of approximately \$117.0 million from the public issuance of 6,275,000 common units at an initial public offering price of \$20.00 per common unit (the mid-point of the price range reflected on the cover page of the prospectus), after deducting estimated underwriters' discounts and commissions of \$8.5 million but before subtracting estimated offering expenses of \$3.2 million.
- (k) to record the distribution of the Floyd Shale Rights to an affiliate of Constellation, CEP Equity II, LLC, in exchange for \$.5 million.

(2) Pro Forma Earnings Per Unit

CEP expects to declare a distribution (currently estimated to total approximately \$136.0 million) to CCG immediately prior to the proposed initial public offering. Because these distributions exceed net income, 5,398,098 and 5,660,848 units were added to the outstanding units to compute the unaudited pro forma basic and diluted earnings per unit for the six months ended June 30, 2006 and for the year ended December 31, 2005, respectively. These units represent the incremental number of units at the expected offering price that would be required to fund the distribution to CCG in excess of net income. The pro forma earnings per unit also includes the impact of the conversion of the sole outstanding member interest of CEP into approximately 8,214,010 common units and 295,690 Class A units to be effective immediately prior to the public offering as well as the impact of our \$22.0 million borrowing:

The following table sets forth the calculation of pro forma earnings per unit for the periods presented:

(In '000's except unit data)	Six months ended June 30, 2006	Year ended December 31, 2005
Pro forma net income	\$ 6,015	\$ 760
Unit conversion	8,510	8,510
Additional units issued	5,398	5,661
Total units	13,908	14,171
Pro forma earnings per unit	\$ 0.43	\$ 0.05

[Table of Contents](#)

[Index to Financial Statements](#)

APPENDIX A

**FORM OF
SECOND AMENDED AND RESTATED
OPERATING AGREEMENT
OF
CONSTELLATION ENERGY PARTNERS LLC**

TABLE OF CONTENTS

ARTICLE 1 DEFINITIONS	1
Section 1.1	1
Section 1.2	17
ARTICLE 2 ORGANIZATION	18
Section 2.1	18
Section 2.2	18
Section 2.3	18
Section 2.4	18
Section 2.5	19
Section 2.6	19
Section 2.7	20
Section 2.8	20
ARTICLE 3 RIGHTS OF MEMBERS	20
Section 3.1	20
Section 3.2	20
Section 3.3	21
Section 3.4	21
Section 3.5	21
Section 3.6	21
Section 3.7	22
Section 3.8	22
Section 3.9	22
ARTICLE 4 CERTIFICATES; RECORD HOLDERS; TRANSFER OF INTERESTS; REDEMPTION OF INTERESTS	23
Section 4.1	23
Section 4.2	23
Section 4.3	24
Section 4.4	24
Section 4.5	24
Section 4.6	25
Section 4.7	25
Section 4.8	26
ARTICLE 5 CAPITAL CONTRIBUTIONS AND ISSUANCE OF INTERESTS	27
Section 5.1	27
Section 5.2	27
Section 5.3	28
Section 5.4	28
Section 5.5	30
Section 5.6	30
Section 5.7	30
Section 5.8	31
Section 5.9	31
Section 5.10	31

[Table of Contents](#)

[Index to Financial Statements](#)

ARTICLE 6 ALLOCATIONS AND DISTRIBUTIONS		33
Section 6.1	Allocations for Capital Account Purposes.	33
Section 6.2	Allocations for Tax Purposes.	37
Section 6.3	Requirement and Characterization of Distributions; Distributions to Record Holders.	39
Section 6.4	Distributions of Available Cash from Operating Surplus.	41
Section 6.5	Payment of the EP MID.	41
Section 6.6	Distributions of Available Cash from Capital Surplus.	41
Section 6.7	Adjustment of Initial Quarterly Distribution, Target Distribution and Unrecovered Issue Price.	42
Section 6.8	Entity-Level Taxation.	42
ARTICLE 7 MANAGEMENT AND OPERATION OF BUSINESS		42
Section 7.1	Board of Managers.	42
Section 7.2	Certificate of Formation.	45
Section 7.3	Restrictions on the Board of Managers' Authority.	46
Section 7.4	Officers.	46
Section 7.5	Outside Activities.	47
Section 7.6	Loans or Contributions from the Company or Group Members.	48
Section 7.7	Indemnification.	48
Section 7.8	Exculpation of Liability of Indemnitees.	51
Section 7.9	Resolution of Conflicts of Interest; Standards of Conduct and Modification of Duties.	51
Section 7.10	Duties of Officers and Managers.	52
Section 7.11	Purchase or Sale of Company Securities.	53
Section 7.12	Reliance by Third Parties.	53
ARTICLE 8 BOOKS, RECORDS, ACCOUNTING AND REPORTS		53
Section 8.1	Records and Accounting.	53
Section 8.2	Fiscal Year.	53
Section 8.3	Reports.	54
ARTICLE 9 TAX MATTERS		54
Section 9.1	Returns and Information.	54
Section 9.2	Tax Elections.	54
Section 9.3	Tax Controversies.	54
Section 9.4	Withholding.	55
ARTICLE 10 DISSOLUTION AND LIQUIDATION		55
Section 10.1	Dissolution.	55
Section 10.2	Liquidator.	55
Section 10.3	Liquidation.	56
Section 10.4	Cancellation of Certificate of Formation.	56
Section 10.5	Return of Contributions.	56
Section 10.6	Waiver of Partition.	56
Section 10.7	Capital Account Restoration.	57
ARTICLE 11 AMENDMENT OF AGREEMENT; MEETINGS OF MEMBERS; RECORD DATE		57
Section 11.1	Amendment of Operating Agreement.	57
Section 11.2	Amendment Requirements.	58
Section 11.3	Unitholder Meetings.	59
Section 11.4	Notice of Meetings of Members.	59
Section 11.5	Record Date.	60

[Table of Contents](#)

[Index to Financial Statements](#)

Section 11.6	<i>Adjournment.</i>	60
Section 11.7	<i>Waiver of Notice; Approval of Meeting.</i>	60
Section 11.8	<i>Quorum; Required Vote for Member Action; Voting for Managers.</i>	60
Section 11.9	<i>Conduct of a Meeting; Member Lists.</i>	61
Section 11.10	<i>Action Without a Meeting.</i>	61
Section 11.11	<i>Voting and Other Rights.</i>	62
Section 11.12	<i>Proxies and Voting.</i>	62
Section 11.13	<i>Notice of Member Business and Nominations.</i>	62
ARTICLE 12 MERGER, CONSOLIDATION OR CONVERSION		65
Section 12.1	<i>Authority.</i>	65
Section 12.2	<i>Procedure for Merger, Consolidation or Conversion.</i>	65
Section 12.3	<i>Approval by Members of Merger or Consolidation.</i>	66
Section 12.4	<i>Certificate of Merger.</i>	67
Section 12.5	<i>Effect of Merger.</i>	67
Section 12.6	<i>Business Combination Limitations.</i>	68
ARTICLE 13 RIGHT TO ACQUIRE MEMBER INTERESTS		68
Section 13.1	<i>Right to Acquire Member Interests.</i>	68
ARTICLE 14 GENERAL PROVISIONS		70
Section 14.1	<i>Addresses and Notices.</i>	70
Section 14.2	<i>Further Action.</i>	70
Section 14.3	<i>Binding Effect.</i>	70
Section 14.4	<i>Integration.</i>	70
Section 14.5	<i>Creditors.</i>	70
Section 14.6	<i>Waiver.</i>	70
Section 14.7	<i>Counterparts.</i>	71
Section 14.8	<i>Applicable Law.</i>	71
Section 14.9	<i>Invalidity of Provisions.</i>	71
Section 14.10	<i>Consent of Members.</i>	71
<i>Exhibit A: Form of Common Unit Certificate</i>		
<i>Annex A: Form of Transfer Application</i>		

**SECOND AMENDED AND RESTATED OPERATING
AGREEMENT OF CONSTELLATION ENERGY PARTNERS LLC**

This SECOND AMENDED AND RESTATED OPERATING AGREEMENT OF CONSTELLATION ENERGY PARTNERS LLC, dated as of , 2006 is entered into by and among Constellation Energy Partners Holding LLC (“*CEPH*”) and Constellation Holdings, Inc. (“*CHI*”), together with any other Persons who hereafter become Members in Constellation Energy Partners LLC or parties hereto as provided herein. In consideration of the covenants, conditions and agreements contained herein, the parties hereto hereby agree as follows:

**Article 1
DEFINITIONS**

Section 1.1 *Definitions.*

The following definitions shall be for all purposes, unless otherwise clearly indicated to the contrary, applied to the terms used in this Agreement.

“12-Quarter Test” requires that, during each Quarter in the First MII Earnings Period:

(a) the Company pays cash distributions from Operating Surplus to holders of the Outstanding Class A Units and Common Units in an amount that on average exceeds the Target Distribution on all of the Outstanding Class A Units and Common Units over the First MII Earnings Period;

(b) the Company generates Adjusted Operating Surplus that on average is in an amount at least equal to 100% of all distributions on the Outstanding Class A Units and Common Units up to the Target Distribution, plus 117.65% of all such distributions in excess of the Target Distribution; and

(c) the Company does not reduce the amount distributed per Outstanding Class A Unit or Common Unit in respect of any such Quarter in the First MII Earnings Period.

“4-Quarter Test” requires that, during each of the last four full, consecutive, non-overlapping calendar Quarters in the First MII Earnings Period:

(a) the Company pays cash distributions from Operating Surplus to the holders of Outstanding Class A Units and Common Units that exceed the Target Distribution on all of the Outstanding Class A Units and Common Units;

(b) the Company generates Adjusted Operating Surplus in an amount at least equal to 100% of all distributions on the Outstanding Class A Units and Common Units up to the Target Distribution, plus 117.65% of all such distributions in excess of the Target Distribution; and

(c) the Company does not reduce the amount distributed per Outstanding Class A Unit or Common Unit in respect of any of such four Quarters.

“Acquisition” means any transaction in which any Group Member acquires (through an asset acquisition, merger, stock acquisition or other form of investment) control over all or a portion of the assets, properties or business of another Person for the purpose of increasing the asset base of the Company Group from the asset base of the Company Group existing immediately prior to such transaction.

“Additional Book Basis” means the portion of any remaining Carrying Value of an Adjusted Property that is attributable to positive adjustments made to such Carrying Value as a result of Book-Up Events. For purposes of determining the extent that Carrying Value constitutes Additional Book Basis:

(d) Any negative adjustment made to the Carrying Value of an Adjusted Property as a result of either a Book-Down Event or a Book-Up Event shall first be deemed to offset or decrease that portion of the Carrying Value of such Adjusted Property that is attributable to any prior positive adjustments made thereto pursuant to a Book-Up Event or Book-Down Event.

(e) If Carrying Value that constitutes Additional Book Basis is reduced as a result of a Book-Down Event and the Carrying Value of other property is increased as a result of such Book-Down Event, an allocable portion of any such increase in Carrying Value shall be treated as Additional Book Basis; *provided* that the amount treated as Additional Book Basis as a result of such Book-Down Event shall not exceed the amount by which the Aggregate Remaining Net Positive Adjustments after such Book-Down Event exceed the remaining Additional Book Basis attributable to all of the Company's Adjusted Property after such Book-Down Event (determined without regard to the application of this clause (ii) to such Book-Down Event).

"Additional Book Basis Derivative Items" means any Book Basis Derivative Items that are computed with reference to Additional Book Basis. To the extent that the Additional Book Basis attributable to all of the Company's Adjusted Property as of the beginning of any taxable period exceeds the Aggregate Remaining Net Positive Adjustments as of the beginning of such period (the "Excess Additional Book Basis"), the Additional Book Basis Derivative Items for such period shall be reduced by the amount that bears the same ratio to the amount of Additional Book Basis Derivative Items determined without regard to this sentence as the Excess Additional Book Basis bears to the Additional Book Basis as of the beginning of such period.

"Additional Member" means a Member admitted as a member of the Company pursuant to *Section 5.5* and who is shown as such on the books and records of the Company.

"Adjusted Capital Account" means the Capital Account maintained for each Member as of the end of each fiscal year of the Company, (a) increased by any amounts that such Member is obligated to restore under the standards set by Treasury Regulation Section 1.704-1(b)(2)(ii)(c) (or is deemed obligated to restore under Treasury Regulation Sections 1.704-2(g) and 1.704-2(i)(5)) and (b) decreased by (i) the amount of all deductions in respect of depletion that, as of the end of such fiscal year are expected to be made to such Member's Capital Account in respect of the oil and gas properties of the Company, (ii) the amount of all losses and deductions that, as of the end of such fiscal year, are reasonably expected to be allocated to such Member in subsequent years under Sections 704(e)(2) and 706(d) of the Code and Treasury Regulation Section 1.751-1(b)(2)(ii), and (iii) the amount of all distributions that, as of the end of such fiscal year, are reasonably expected to be made to such Member in subsequent years in accordance with the terms of this Agreement or otherwise to the extent they exceed offsetting increases to such Member's Capital Account that are reasonably expected to occur during (or prior to) the year in which such distributions are reasonably expected to be made (other than increases as a result of a minimum gain chargeback pursuant to *Section 6.1(d)(i)* or *Section 6.1(d)(ii)*). The foregoing definition of Adjusted Capital Account is intended to comply with the provisions of Treasury Regulation Section 1.704-1(b)(2)(ii)(d) and shall be interpreted consistently therewith. The "Adjusted Capital Account" of a Member in respect of a Common Unit or any other Member Interest shall be the amount that such Adjusted Capital Account would be if such Common Unit or other Member Interest were the only interest in the Company held by such Member from and after the date on which such Common Unit or other Member Interest was first issued.

"Adjusted Operating Surplus" means, with respect to any period, (a) Operating Surplus generated with respect to that period (excluding Operating Surplus described in clause (b) of the definition of Operating Surplus); less (b) any net increase in Working Capital Borrowings with respect to that period (excluding any such borrowings to the extent the proceeds are used to pay a required distribution on the Class D Interests pursuant to *Section 6.3(a)*); less (c) any net reduction in cash reserves for Operating Expenditures with respect to that period not relating to an Operating Expenditure made with respect to that period; plus (d) any net decrease in Working Capital Borrowings with respect to that period; plus (e) any net increase in cash reserves for Operating Expenditures made with respect to that period required by any debt instrument for the repayment of principal, interest or premium. Adjusted Operating Surplus does not include that portion of Operating Surplus included in clause (a)(i) and clause (b) of the definition of Operating Surplus.

"Adjusted Property" means any property the Carrying Value of which has been adjusted pursuant to *Section 5.4(d)(i)* or *Section 5.4(d)(ii)*.

[Table of Contents](#)

[Index to Financial Statements](#)

“Affiliate” means, with respect to any Person, any other Person that directly or indirectly through one or more intermediaries controls, is controlled by or is under common control with the Person in question. As used herein, the term “control” means the possession, direct or indirect, of the power to direct or cause the direction of the management and policies of a Person, whether through ownership of voting securities, by contract or otherwise.

“Aggregate Remaining Net Positive Adjustments” means, as of the end of any taxable period, the sum of the Remaining Net Positive Adjustments of all Members.

“Agreed Allocation” means any allocation, other than a Required Allocation, of an item of income, gain, loss or deduction pursuant to the provisions of *Section 6.1*, including a Curative Allocation (if appropriate to the context in which the term “Agreed Allocation” is used).

“Agreed Value” of any Contributed Property means the fair market value of such property or other consideration at the time of contribution as determined by the Board of Managers. The Board of Managers shall use such method as it determines to be appropriate to allocate the aggregate Agreed Value of Contributed Properties contributed to the Company in a single or integrated transaction among each separate property on a basis proportional to the fair market value of each Contributed Property.

“Agreement” means this Second Amended and Restated Operating Agreement of Constellation Energy Resources LLC, as it may be amended, supplemented or restated from time to time.

“Anniversary” has the meaning assigned to such term in *Section 11.13(b)*.

“Assignee” means a Non-citizen Assignee or a Person to whom one or more Member Interests have been transferred in a manner permitted under this Agreement and who has executed and delivered a Transfer Application as required by this Agreement, but who has not been admitted as a Substituted Member.

“Associate” means, when used to indicate a relationship with any Person, (a) any corporation or organization of which such Person is a manager, director, officer or partner or is, directly or indirectly, the owner of 20% or more of any class of voting stock or other voting interest; (b) any trust or other estate in which such Person has at least a 20% beneficial interest or as to which such Person serves as trustee or in a similar fiduciary capacity; and (c) any relative or spouse of such Person, or any relative of such spouse, who has the same principal residence as such Person.

“Available Cash” means, with respect to any Quarter ending prior to the Liquidation Date:

(a) the sum of:

(i) all cash and cash equivalents of the Company Group on hand at the end of that Quarter; and

(ii) all additional cash and cash equivalents of the Company Group on hand on the date of determination of available cash for that quarter resulting from Working Capital Borrowings made subsequent to the end of the Quarter,

(b) less the amount of any cash reserves established by our Board of Managers to

(i) provide for the proper conduct of the business of the Company Group (including reserves for future capital expenditures including drilling and acquisitions and for anticipated future credit needs),

(ii) comply with applicable law or any loan agreement, security agreement, mortgage, debt instrument or other agreement or obligation to which any Group Member is a party or by which it is bound or its assets are subject;

(iii) provide funds for distributions pursuant to *Section 6.3(a)* with respect to any one or more of the next four quarters; or

(iv) to provide funds for distribution in connection with the Company’s payment obligations pursuant to *Section 6.3(a)* and *Section 6.5*.

[Table of Contents](#)

[Index to Financial Statements](#)

provided, however, that disbursements made by a Group Member or cash reserves established, increased or reduced after the end of that Quarter but on or before the date of determination of Available Cash for that Quarter shall be deemed to have been made, established, increased or reduced, for purposes of determining Available Cash, within that Quarter if the Board of Managers so determines.

Notwithstanding the foregoing, “Available Cash” with respect to the Quarter in which the Liquidation Date occurs and any subsequent Quarter shall equal zero.

“Board of Managers” has the meaning assigned to such term in *Section 7.1(a)*.

“Book Basis Derivative Items” means any item of income, deduction, gain, loss, Simulated Depletion, Simulated Gain or Simulated Loss included in the determination of Net Income or Net Loss that is computed with reference to the Carrying Value of an Adjusted Property (e.g., depreciation, Simulated Depletion, or gain, loss, Simulated Gain or Simulated Loss with respect to an Adjusted Property).

“Book-Down Event” means an event that triggers a negative adjustment to the Capital Accounts of the Members pursuant to *Section 5.4(d)*.

“Book-Tax Disparity” means, with respect to any item of Contributed Property or Adjusted Property, as of the date of any determination, the difference between the Carrying Value of such Contributed Property or Adjusted Property and the adjusted basis thereof for federal income tax purposes as of such date. A Member’s share of the Company’s Book-Tax Disparities in all of its Contributed Property and Adjusted Property will be reflected by the difference between such Member’s Capital Account balance as maintained pursuant to *Section 5.4* and the hypothetical balance of such Member’s Capital Account computed as if it had been maintained strictly in accordance with federal income tax accounting principles.

“Book-Up Event” means an event that triggers a positive adjustment to the Capital Accounts of the Members pursuant to *Section 5.4(d)*.

“Business Day” means Monday through Friday of each week, except that a legal holiday recognized as such by the government of the United States of America or the State of Texas shall not be regarded as a Business Day.

“Capital Account” means the capital account maintained for a Member pursuant to *Section 5.4*. The Capital Account of a Member in respect of a Unit or any other Member Interest shall be the amount that such Capital Account would be if such Unit or other Member Interest were the only interest in the Company held by such Member from and after the date on which such Unit or other Member Interest was first issued.

“Capital Contribution” means any cash, cash equivalents or the Net Agreed Value of Contributed Property that a Member contributes to the Company pursuant to this Agreement.

“Capital Improvement” means any (a) addition or improvement to the capital assets owned by any Group Member, (b) acquisition of existing, or the construction of new or the improvement of existing, capital assets (including, without limitation, undeveloped leasehold acreage, properties containing estimated proved reserves (whether or not producing), gas gathering systems, natural gas treatment or processing facilities, natural gas liquids fractionation facilities, storage facilities, pipeline systems or other midstream assets or facilities, and other similar assets) or (c) capital contribution by a Group Member to a Person that is not a Subsidiary in which a Group Member has an equity interest that is made by such, Group Member to fund the Group Member’s pro rata share of the cost of the acquisition of existing, or the construction of new or the improvement of existing, capital assets (including undeveloped leasehold acreage, properties containing estimated proved reserves (whether or not producing), gas gathering systems, natural gas treatment or processing facilities, natural gas liquids fractionation facilities, storage facilities, pipeline systems or other midstream assets or facilities, and other similar assets), in each case if such addition, improvement, acquisition or construction is made to increase the asset base of the

[Table of Contents](#)

[Index to Financial Statements](#)

Company Group, in the case of clauses (a) and (b), or such Person, in the case of clause (c), from asset base of the Company Group or such Person, as the case may be, immediately prior to such addition, improvement, acquisition or construction; provided, however, that any such addition, improvement, acquisition or construction that is made solely for investment purposes shall not constitute a Capital Improvement under this Agreement.

“Capital Surplus” has the meaning assigned to such term in *Section 6.3(a)*.

“Carrying Value” means (a) with respect to a Contributed Property, the Agreed Value of such property reduced (but not below zero) by all depreciation, depletion (including Simulated Depletion), amortization and cost recovery deductions charged to the Members’ Capital Accounts in respect of such Contributed Property, and (b) with respect to any other Company property, the adjusted basis of such property for federal income tax purposes, all as of the time of determination. The Carrying Value of any property shall be adjusted from time to time in accordance with *Section 5.4(d)(i)* and *Section 5.4(d)(ii)* and to reflect changes, additions or other adjustments to the Carrying Value for dispositions and acquisitions of Company properties, as deemed appropriate by the Board of Managers.

“CEPH” has the meaning assigned to such term in the preamble to this Agreement.

“CEPM” means Constellation Energy Partners Management, LLC, a Delaware limited liability company.

“Certificate” means (a) a certificate (i) substantially in the form of Exhibit A to this Agreement, (ii) issued in global form in accordance with the rules and regulations of the Depository or (iii) in such other form as may be adopted by the Board of Managers, issued by the Company evidencing ownership of one or more Units or (b) a certificate, in such form as may be adopted by the Board of Managers, issued by the Company evidencing ownership of one or more other Company Securities.

“Certificate of Formation” means the Certificate of Formation of the Company filed with the Secretary of State of the State of Delaware as referenced in *Section 7.2*, as such Certificate of Formation may be amended, supplemented or restated from time to time.

“Chairman of the Board” has the meaning assigned to such term in *Section 7.1*.

“CHI” has the meaning assigned to such term in the preamble to this Agreement.

“Citizenship Certification” means a properly completed certificate in such form as may be specified by the Board of Managers by which an Assignee or a Member certifies that he (and if he is a nominee holding for the account of another Person, that to the best of his knowledge such other Person) is an Eligible Citizen.

“Class A Manager” has the meaning assigned to such term in *Section 11.8(d)*.

“Class B Manager” has the meaning assigned to such term in *Section 11.8(d)*.

“Class A Unit” means a Unit representing a fractional part of the Member Interests of all Members and Assignees, and having the rights and obligations specified with respect to Class A Units in this Agreement. As specified in *Section 3.5(a)*, the Class A Member Interests constitute the Class A Units.

“Class A Unit Majority” means a majority of the issued and Outstanding Class A Units, voting together as a single class separate from the holders of Class B Units and any other Member Interest or Company Securities.

“Class D Interests” means a Member Interest representing a fractional part of the Member Interests of all Members and, to the extent they are treated as Members hereunder, Assignees and having the rights and obligations specified with respect to Class D Member Interests in this Agreement. As specified in *Section 3.5(d)*, the Class D Member Interests constitute the Class D Interests.

[Table of Contents](#)

[Index to Financial Statements](#)

“Closing Date” means the first date on which Common Units are sold by the Company to the Underwriters pursuant to the provisions of the Underwriting Agreement.

“Closing Price” has the meaning assigned to such term in *Section 13.1(a)*.

“Code” means the Internal Revenue Code of 1986, as amended and in effect from time to time. Any reference herein to a specific section or sections of the Code shall be deemed to include a reference to any corresponding provision of any successor law.

“Commences Commercial Service” and “Commenced of Commercial Service” shall mean the date a Capital Improvement is first put into commercial service following completion of construction and testing.

“Commission” means the United States Securities and Exchange Commission.

“Common Unit” means a Unit representing a fractional part of the Member Interests of all Members and, to the extent they are treated as Members hereunder, Assignees, and having the rights and obligations specified with respect to Common Units in this Agreement. The term “Common Unit” does not include a Class A Unit prior to its conversion into a Common Unit pursuant to this Agreement. As specified in *Section 3.5(b)*, the Class B Member Interests constitute the Common Units.

“Common Unit Majority” means a majority of the Outstanding Common Units, voting together as a single class separate from the holders of the Class A Units and any other Member Interests or Company Securities.

“Company” means Constellation Energy Resources LLC, a Delaware limited liability company, and any successors thereto.

“Company Group” means the Company and each Subsidiary of the Company, treated as a single consolidated entity.

“Company Minimum Gain” means that amount determined in accordance with the principles of Treasury Regulation Section 1.704-2(d).

“Company Security” means any class or series of equity interest in the Company (but excluding any options, rights, warrants and appreciation rights relating to an equity interest in the Company), including the Units.

“Conflicts Committee” means a committee of the Board of Managers composed entirely of two or more Managers who are not (a) Officers or employees of the Company or any Subsidiary of the Company, (b) managers, directors, officers or employees of any Affiliate of the Company or (c) holders of any ownership interest in the Company Group other than Common Units, and who also meet the independence standards established by the Exchange Act and the rules and regulations of the Commission thereunder and by the National Securities Exchange on which the Common Units are listed for trading, which standards are applicable to members of audit committees of boards of directors.

“Contributed Property” means each property or other asset, in such form as may be permitted by the Delaware Act, but excluding cash, contributed to the Company. Once the Carrying Value of a Contributed Property is adjusted pursuant to *Section 5.4(d)*, such property shall no longer constitute a Contributed Property, but shall be deemed an Adjusted Property.

“Curative Allocation” means any allocation of an item of income, gain, deduction, loss or credit pursuant to the provisions of *Section 6.1(d)(x)*.

“Current Market Price” has the meaning assigned to such term in *Section 13.1(a)*.

[Table of Contents](#)

[Index to Financial Statements](#)

“Delaware Act” means the Delaware Limited Liability Company Act, 6 Del. C. Section 18-101, *et seq.*, as amended, supplemented or restated from time to time, and any successor to such statute.

“Delayed 4-Quarter Test” requires that:

- (a) the 12-Quarter Test, but not the 4-Quarter Test, has been met in respect of the First MII Earnings Period or any Later MII Earnings Period;
- (b) the 4-Quarter Test has been met in any MII 4-Quarter Earnings Period; and
- (c) the Company has paid at least the Initial Quarterly Distribution in each calendar Quarter occurring between the end of the First MII Earnings Period or Later MII Earnings Period, as the case may be, and the beginning of the MII 4-Quarter Earnings Period.

“Depository” means, with respect to any Units issued in global form, The Depository Trust Company and its successors and permitted assigns.

“DGCL” means the General Corporation Law of the State of Delaware, 8 Del. C. Section 101, *et seq.*, as amended, supplemented or restated from time to time, and any successor to such statute.

“Economic Risk of Loss” has the meaning set forth in Treasury Regulation Section 1.752-2(a).

“Eligible Citizen” means a Person qualified to own interests in real property in jurisdictions in which any Group Member does business or proposes to do business from time to time, and whose status as a Member or Assignee does not or would not subject such Group Member to a significant risk of cancellation or forfeiture of any of its properties or any interest therein.

“EP MID” means a one-time Management Incentive Distribution paid to the holder of the Management Incentive Interests equal to 17.65% of the sum of the cumulative amounts, if any, by which the Company’s cash distributions per Common Unit to the holders of Common Units pursuant to *Section 6.4(a)*, during the First MII Earnings Period or Later MII Earnings Period, as the case may be, exceeded the Target Distribution.

“Estimated Incremental Quarterly Tax Amount” has the meaning assigned to such term in *Section 6.8*.

“Estimated Maintenance Capital Expenditures” means an estimate made in good faith by the Board of Managers of the Company (with the concurrence of the Conflicts Committee) of the average quarterly Maintenance Capital Expenditures that the Company will need to incur over the long term to maintain the asset base of the Company Group existing at the time the estimate is made. The Board of Managers of the Company (with the concurrence of the Conflicts Committee) will be permitted to make such estimate in any manner it determines reasonable. The estimate will be made at least annually and whenever an event occurs that is likely to result in a material adjustment to the amount of estimated future Maintenance Capital Expenditures. The Company shall disclose to its Members any change in the amount of Estimated Maintenance Capital Expenditures in its reports made in accordance with *Section 8.3* to the extent not previously disclosed. Any adjustments to Estimated Maintenance Capital Expenditures shall be prospective only.

“Expansion Capital Expenditures” means cash expenditures for Acquisitions or Capital Improvements. Expansion Capital Expenditures shall not include Maintenance Capital Expenditures or Investment Capital Expenditures. Expansion Capital Expenditures shall include interest (and related fees) on debt incurred and distributions on equity incurred, in each case, to finance the construction of a Capital Improvement and paid during the period beginning on the date that the Company enters into a Capital Improvement and ending on the earlier to occur of the date that such Capital Improvement Commences Commercial Service or the date that such Capital Improvement is abandoned or disposed of. Debt incurred or equity issued to fund such construction period interest payments or such construction period distributions on equity paid during such period, shall also be deemed to be debt or equity, as the case may be, incurred to finance the construction of a Capital Improvement.

[Table of Contents](#)

[Index to Financial Statements](#)

Where capital expenditures are made in part for Expansion Capital Expenditures and in part for other purposes, the Board of Managers, with the concurrence of the Conflicts Committee, shall determine the allocation between the amounts paid for each.

“Exchange Act” means the Securities Exchange Act of 1934, as amended, supplemented or restated from time to time, and any successor for such statute.

“Final Adjudication” has the meaning assigned to such term in *Section 7.7(e)*.

“First MII Earnings Period” means the 12 full, consecutive, non-overlapping calendar Quarters that begin with the first calendar Quarter in respect of which the Company pays per Unit cash distributions from Operating Surplus to holders of the Outstanding Class A Units and Common Units in an amount equal or greater than the Target Distribution.

“Gas Purchase Contract” means the Oil and Gas Purchase Contract, dated October 1, 1993, by and between Torch Energy Marketing, Inc., Torch Royalty Company and Velasco Gas Company, L.P., including the Sharing Arrangement provided in Section thereunder.

“Group” means a Person that with or through any of its Affiliates or Associates has any agreement, arrangement or understanding for the purpose of acquiring, holding, voting (except voting pursuant to a revocable proxy or consent given to such Person in response to a proxy or consent solicitation made to ten or more Persons), exercising investment power or disposing of any Company Securities with any other Person that beneficially owns, or whose Affiliates or Associates beneficially own, directly or indirectly, Company Securities.

“Group Member” means a member of the Company Group.

“Group Member Agreement” means the partnership agreement of any Group Member that is a limited or general partnership, the limited liability company or operating agreement of any Group Member, other than the Company, that is a limited liability company, the certificate of incorporation and bylaws or similar organizational documents of any Group Member that is a corporation, the joint venture agreement or similar governing document of any Group Member that is a joint venture and the governing or organizational or similar documents of any other Group Member that is a Person other than a limited or general partnership, limited liability company, corporation or joint venture, as such may be amended, supplemented or restated from time to time.

“Holder” has the meaning assigned to such term in *Section 5.10(a)*.

“Indemnified Persons” has the meaning assigned to such term in *Section 5.10(c)*.

“Indemnitee” means (a) any Person who is or was a Manager, Officer or other employee of the Company or a Tax Matters Partner of the Company, (b) any Person who, while serving as a Manager, Officer or other employee of the Company, is or was a member, partner, manager, director, officer, fiduciary or trustee of any Group Member (other than the Company) or any Affiliate of a Group Member (other than the Company), (c) any Person who, while serving as a Manager, Officer or other employee of the Company, is or was serving at the request of the Company as a director, manager, officer, tax matters partner, fiduciary or trustee of another Person, provided that a Person shall not be an “Indemnitee” by reason of providing, on a fee-for-services basis, trustee, fiduciary or custodial services and (d) any Person that the Company designates as an “Indemnitee” for purposes of this Agreement.

“Independent Manager” means a Manager who meets the then current independence and other standards required of the members of the audit committee of a board of directors, which standards are established by the Exchange Act and the rules and regulations of the Commission thereunder and by the National Securities Exchange on which the Common Units are listed for trading.

[Table of Contents](#)

[Index to Financial Statements](#)

“Initial Common Units” means the Common Units sold in the Initial Offering.

“Initial Members” means CEPH (with respect to the Common Units, the Class A Units and Management Incentive Interests received by it pursuant to *Section 5.1*), CHI with respect to the Class D Interests received by it pursuant to *Section 5.2(a)* and the Underwriters with respect to the Common Units issued to the Underwriters as described in *Section 5.2(b)* and *Section 5.2(c)* in connection with the Initial Offering, in each case upon being admitted to the Company in accordance with this Agreement.

“Initial Offering” means the initial offering and sale of Common Units to the public, as described in the Registration Statement.

“Initial Operating Agreement” means the Operating Agreement of Constellation Energy Resources LLC (formerly CBM Equity IV Holdings, LLC), dated as of February 7, 2005, as amended through the date of this Agreement, including by the Amended and Restated Operating Agreement of Constellation Energy Resources LLC, dated as of May 9, 2006.

“Initial Quarterly Distribution” means \$0.425 per Common Unit per Quarter (or, with respect to the period commencing on the Closing Date and ending on December 31, 2006, it means the product of \$0.425 multiplied by a fraction of which the numerator is the number of days in such period and of which the denominator is 92), subject to adjustment in accordance with *Section 6.7* and *Section 6.8*.

“Initial Unit Price” means (a) with respect to the Common Units, the initial public offering price per Common Unit at which the Underwriters offered the Common Units to the public for sale as set forth on the cover page of the prospectus included as part of the Registration Statement and first issued at or after the time the Registration Statement first became effective or (b) with respect to any other class or series of Company Securities, the price per Unit at which such class or series of Company Securities is initially sold by the Company, as determined by the Board of Managers, in each case adjusted as the Board of Managers determines to be appropriate to give effect to any distribution, subdivision or combination of Company Securities.

“Interim Capital Transactions” means the following transactions if they occur prior to the Liquidation Date: (a) borrowings, refinancings or refundings of indebtedness (other than Working Capital Borrowings and other than for items purchased on open account in the ordinary course of business) by any Group Member and sales of debt securities of any Group Member; (b) sales of equity interests of any Group Member (including the Common Units sold to the Underwriters pursuant to the exercise of the Over-Allotment Option); and (c) sales or other voluntary or involuntary dispositions of any assets of any Group Member other than (i) sales or other dispositions of inventory, accounts receivable and other assets in the ordinary course of business and (ii) sales or other dispositions of assets as part of normal retirements or replacements.

“Investment Capital Expenditures” means capital expenditures other than Maintenance Capital Expenditures and Expansion Capital Expenditures.

“Issue Price” means the price at which a Common Unit is purchased from the Company, after taking into account any sales commission or underwriting discount charged to the Company by the Underwriters.

“Later MII Earnings Period” means, if the MII Tests are not met with respect to the First MII Earnings Period, a period of 12 full, consecutive, non-overlapping calendar Quarters commencing after the First MII Earnings Period has commenced and that begins with the first calendar Quarter after the Quarter during which the 12-Quarter Test is not met and in respect of which the Company pays per Unit cash distributions from Operating Surplus to holders of Outstanding Class A Units and Common Units in an amount equal or greater than the Target Distribution. A Later MII Earnings Period may begin with the first Quarter following the Quarter in which the 12-Quarter Test is not met, or, where the 12-Quarter Test is not satisfied because the Company failed clause (c) of the 12-Quarter Test, the Later MII Earnings Period may begin with the quarter in which the reduction that caused the Company to fail such clause (c) is made.

[Table of Contents](#)

[Index to Financial Statements](#)

“Liquidation Date” means the date on which an event giving rise to the dissolution of the Company occurs.

“Liquidator” means one or more Persons selected by the Board of Managers to perform the functions described in *Section 10.2* as liquidating trustee of the Company within the meaning of the Delaware Act.

“Maintenance Capital Expenditures” means cash expenditures (including expenditures for the addition or improvement to the asset base owned by any Group Member (including plugging and abandonment costs) or for the acquisition of existing, or the construction or development of new, capital assets, including, without limitation, undeveloped leasehold acreage, properties containing estimated proved reserves, gas gathering systems, natural gas treatment or processing facilities, natural gas liquids fractionation facilities, storage facilities, pipeline facilities or other midstream assets or facilities and other similar assets) if such expenditure is made to maintain, including over the long term, the asset base of the Company Group. Maintenance Capital Expenditures shall not include (a) Expansion Capital Expenditures or (b) expenditures made solely for investment purposes (as opposed to expenditures made to maintain the asset base of the Company Group). Maintenance Capital Expenditures shall include interest (and related fees) on debt incurred and distributions on equity incurred, in each case, to finance the construction or development of a replacement asset and paid during the period beginning on the date that the Company enters into a binding obligation to commence constructing or developing a replacement asset and ending on the earlier to occur of the date that such replacement asset Commences Commercial Service or the date that such replacement asset is abandoned or disposed of. Debt incurred to pay or equity issued to fund construction or development period interest payments, or such construction or development period distributions on equity, shall also be deemed to be debt or equity, as the case may be, incurred to finance the construction or development of a replacement asset.

“Management Incentive Distribution” means any distribution made to the holder of the Management Incentive Interests pursuant to *Section 6.4(b)(iii)(C)* or *Section 6.5*.

“Management Incentive Interests” means a Member Interest representing a fractional part of the Member Interests of all Members and Assignees and having the rights and obligations specified with respect to Management Incentive Interests in this Agreement. As specified in *Section 3.5(c)*, the Class C Interests constitute the Management Incentive Interests. The holder(s) of the Management Incentive Interests have the right to receive any Management Incentive Distributions.

“Management Services Agreement” means _____, as the same may be amended or supplemented during the term of this Agreement.

“Manager” means a member of the Board of Managers of the Company.

“Member” means, unless the context otherwise requires, (a) each Initial Member, Substituted Member and Additional Member or (b) solely for purposes of *Articles 5, 6, 7, 9, 11 and 12*, each Assignee; *provided, however*, that when the term “Member” is used herein in the context of any vote or approval, including in *Articles 11 and 12*, such term shall not, solely for such purpose, include any holder of the Management Incentive Interests or Class D Interests (in each case solely with respect to such Management Incentive Interests or Class D Interests and not with respect to any other Member Interest held by such Person) except as required by law.

“Member Interest” means the ownership interest of a Member in the Company, which may be evidenced by Units, Management Incentive Interests, Class D Interests or other Company Securities or a combination thereof or interest therein, and includes any and all benefits to which such Member is entitled as provided in this Agreement, together with all obligations of such Member to comply with the terms and provisions of this Agreement.

“Member Nonrecourse Debt” has the meaning set forth in Treasury Regulation Section 1.704-2(b)(4).

“Member Nonrecourse Debt Minimum Gain” has the meaning set forth in Treasury Regulation Section 1.704-2(i)(2).

[Table of Contents](#)

[Index to Financial Statements](#)

“Member Nonrecourse Deductions” means any and all items of loss, deduction, expenditure (including any expenditure described in Section 705(a)(2)(B) of the Code), Simulated Depletion or Simulated Loss that, in accordance with the principles of Treasury Regulation Section 1.704-2(i), are attributable to a Member Nonrecourse Debt.

“Merger Agreement” has the meaning assigned to such term in *Section 12.1*.

“MII 4-Quarter Earnings Period” means any period of four full, consecutive and non-overlapping Quarters occurring after the end of the First MII Earnings Period or Later MII Earnings Period, as the case may be, up to three of which Quarters can fall within the First MII Earnings Period or Later MII Earnings Period, as the case may be.

“MII Tests” means both the 12-Quarter Test and 4-Quarter Test.

“MII Vesting Period” means the period commencing with the Closing Date and ending on the expiration of:

- (a) the First MII Earnings Period, if both the 12-Quarter Test and 4-Quarter Test are met with respect to the First MII Earnings Period;
- (b) the Later MII Earnings Period, if both the 12-Quarter Test and 4-Quarter Test are met with respect to the Later MII Earnings Period; or
- (c) the MII 4-Quarter Earnings Period, if the Delayed 4-Quarter Test is met.

For the avoidance of doubt, the MII Vesting Period shall end as of the close of business on the last day of the Quarter in respect of which clause (a), (b) or (c) of this definition is satisfied.

“National Securities Exchange” means an exchange registered with the Commission under Section 6(a) of the Securities Exchange Act of 1934, as amended, supplemented or restated from time to time, and any successor to such statute.

“Net Agreed Value” means, (a) in the case of any Contributed Property, the Agreed Value of such property reduced by any liabilities either assumed by the Company upon such contribution or to which such property is subject when contributed, and (b) in the case of any property distributed to a Member by the Company, the Company’s Carrying Value of such property (as adjusted pursuant to *Section 5.4(d)(ii)*) at the time such property is distributed, reduced by any indebtedness either assumed by such Member upon such distribution or to which such property is subject at the time of distribution, in either case, as determined under Section 752 of the Code.

“Net Income” means, for any taxable year, the excess, if any, of the Company’s items of income and gain (other than those items taken into account in the computation of Net Termination Gain or Net Termination Loss) for such taxable year over the Company’s items of loss and deduction (other than those items taken into account in the computation of Net Termination Gain or Net Termination Loss) for such taxable year. The items included in the calculation of Net Income shall be determined in accordance with *Section 5.4(b)* and shall include Simulated Gains, Simulated Losses, and Simulated Depletion, but shall not include any items specially allocated under *Section 6.1(d)*; *provided* that the determination of the items that have been specially allocated under *Section 6.1(d)* shall be made as if *Section 6.1(d)(xi)* were not in this Agreement.

“Net Loss” means, for any taxable year, the excess, if any, of the Company’s items of loss and deduction (other than those items taken into account in the computation of Net Termination Gain or Net Termination Loss) for such taxable year over the Company’s items of income and gain (other than those items taken into account in the computation of Net Termination Gain or Net Termination Loss) for such taxable year. The items included in the calculation of Net Loss shall be determined in accordance with *Section 5.4(b)* and shall include Simulated Gains, Simulated Losses, and Simulated Depletion, but shall not include any items specially allocated under *Section 6.1(d)*; *provided* that the determination of the items that have been specially allocated under *Section 6.1(d)* shall be made as if *Section 6.1(d)(xi)* were not in this Agreement.

[Table of Contents](#)

[Index to Financial Statements](#)

“Net Positive Adjustments” means, with respect to any Member, the excess, if any, of the total positive adjustments over the total negative adjustments made to the Capital Account of such Member pursuant to Book-Up Events and Book-Down Events.

“Net Termination Gain” means, for any taxable year, the sum, if positive, of all items of income, gain, loss or deduction recognized by the Company after the Liquidation Date. The items included in the determination of Net Termination Gain shall be determined in accordance with *Section 5.4(b)* and shall include Simulated Gains, Simulated Losses and Simulated Depletion, but shall not include any items of income, gain or loss specially allocated under *Section 6.1(d)*.

“Net Termination Loss” means, for any taxable year, the sum, if negative, of all items of income, gain, loss or deduction recognized by the Company after the Liquidation Date. The items included in the determination of Net Termination Loss shall be determined in accordance with *Section 5.4(b)* and shall include Simulated Gains, Simulated Losses and Simulated Depletion, but shall not include any items of income, gain or loss specially allocated under *Section 6.1(d)*.

“Non-citizen Assignee” means a Person whom the Board of Managers has determined does not constitute an Eligible Citizen, pursuant to *Section 4.7*.

“Nonrecourse Built-in Gain” means with respect to any Contributed Properties or Adjusted Properties that are subject to a mortgage or pledge securing a Nonrecourse Liability, the amount of any taxable gain that would be allocated to the Members pursuant to *Section 6.2(c)(iii)*, *Section 6.2(d)(i)(A)*, *Section 6.2(d)(ii)(A)* and *Section 6.2(d)(iii)* if such properties were disposed of in a taxable transaction in full satisfaction of such liabilities and for no other consideration.

“Nonrecourse Deductions” means any and all items of loss, deduction, expenditure (including any expenditure described in Section 705(a)(2)(B) of the Code), Simulated Depletion or Simulated Loss that, in accordance with the principles of Treasury Regulation Section 1.704-2(b), are attributable to a Nonrecourse Liability.

“Nonrecourse Liability” has the meaning set forth in Treasury Regulation Section 1.752-1(a)(2).

“Notice of Election to Purchase” has the meaning assigned to such term in *Section 13.1(b)*.

“NPI” means the “Net Royalty Interest” as that term is defined in the Net Profits Overriding Royalty Conveyance, dated November 22, 1993, but effective as of October 1, 1993 from, pursuant to Part I thereof, Velasco Gas Company, L.P. to Torch Energy Advisors Incorporated and, pursuant to Part II thereof, from Torch Energy Advisors Incorporated to the Trust.

“Officers” has the meaning assigned to such term in *Section 7.4(a)*.

“Omnibus Agreement” means the Omnibus Agreement among Constellation Energy Commodities Group, Inc., Constellation Energy Resources LLC, Robinson’s Bend II Operating, LLC, Robinson’s Bend II Marketing, LLC and Robinson’s Bend II Production, LLC dated .

“Operating Companies” means (i) Robinson’s Bend II Marketing, LLC, a Delaware limited liability company, (ii) Robinson’s Bend II Production, LLC, a Delaware limited liability company, (iii) Robinson’s Bend II Operating, LLC, a Delaware limited liability company, and (iv) any other operating Subsidiaries of the Company and any successors thereto.

“Operating Expenditures” means all Company Group expenditures, including taxes, amounts paid under the Management Services Agreement, Manager and Officer compensation, compensation paid to members of the Board of Managers, repayment of Working Capital Borrowings, debt service payments, and Estimated Maintenance Capital Expenditures, subject to the following:

(a) payments (including prepayments) of principal of and premium on indebtedness other than Working Capital Borrowings shall not constitute Operating Expenditures; and

(b) Operating Expenditures shall not include (i) Expansion Capital Expenditures, (ii) actual Maintenance Capital Expenditures, (iii) Investment Capital Expenditures, (iv) payment of transaction expenses relating to Interim Capital Transactions, (v) distributions to Members (including distributions in respect of the Class D Interests and any Management Incentive Distributions) or (vi) non-Pro Rata repurchases of Units of any class made with proceeds of a substantially concurrent equity issuance.

(c) Where capital expenditures are made in part for Expansion Capital Expenditures and in part for other purposes, the Board of Managers, with the concurrence of the Conflicts Committee, shall determine the allocation between the amounts paid for each and, with respect to the part of such capital expenditures made for Maintenance Capital Expenditures, the period over which such Maintenance Capital Expenditures will be included in Estimated Maintenance Capital Expenditures and deducted as an Operating Expenditure in calculating Operating Surplus.

“Operating Surplus” means, with respect to any period ending prior to the Liquidation Date, on a cumulative basis and without duplication,

(a) the sum of (i) \$20.0 million, (ii) all cash receipts of the Company Group for the period beginning on the Closing Date and ending on the last day of such period, excluding cash receipts from Interim Capital Transactions (except to the extent specified in *Section 6.6*), (iii) all cash receipts of the Company Group after the end of such period but on or before the date of determination of Operating Surplus with respect to such period resulting from Working Capital Borrowings and (iv) cash distributions paid on equity securities issued to finance all or a portion of the construction, acquisition or improvement of a Capital Improvement or replacement of capital asset (such as equipment or reserves) during the period from such financing until the earlier to occur of the date the capital asset is placed into service or the date that it is abandoned or disposed of (equity issued to fund construction period interest payments on debt incurred, or construction period distributions on equity issued, to finance the construction, acquisition or development of a Capital Improvement or replacement of a capital asset shall also be deemed to be equity issued to finance the construction, acquisition or development of a Capital Improvement or replacement of a capital asset for purposes of this clause (v)), plus

(b) if the right to receive distributions (other than distributions in liquidation) on the Class D Interests terminates before December 31, 2012, the excess of the amount of the original \$8.0 million contribution by CHI for the Class D Interests over the cumulative cash distributions paid on the Class D Interests before such termination shall be included in Operating Surplus, such inclusion to occur over a series of quarters with the amount included in each Quarter to be equal to the amount of the payment a Group Member makes to the Trust in respect of the NPI for such Quarter that would not have been paid but for termination of the Sharing Arrangement under the Gas Purchase Contract; less

(c) the sum of

(i) Operating Expenditures for the period beginning on the Closing Date and ending on the last day of such period, including Estimated Maintenance Capital Expenditures and the repayment of Working Capital Borrowings, but excluding (A) the repayment of borrowings other than Working Capital Borrowings, (B) actual Maintenance Capital Expenditures, Expansion Capital Expenditures or Investment Capital Expenditures, (C) transaction expenses (including taxes) related to Interim Capital Transactions, and (D) cash distributions to Members (including distributions in respect of the Class D Interests and any Management Incentive Distributions), and

(ii) the amount of cash reserves established by the Company to provide funds for future Operating Expenditures;

provided, however, that disbursements made (including contributions to a Group Member or disbursements on behalf of a Group Member) or cash reserves established, increased or reduced after the end of such period but on or before the date of determination of Available Cash with respect to such period shall be deemed to have been made, established, increased or reduced, for purposes of determining Operating Surplus, within such period if the Company so determines.

[Table of Contents](#)

[Index to Financial Statements](#)

Notwithstanding the foregoing, “*Operating Surplus*” with respect to the Quarter in which the Liquidation Date occurs and any subsequent Quarter shall equal zero.

“Opinion of Counsel” means a written opinion of counsel (who may be regular counsel to the Company or any of its Affiliates) acceptable to the Board of Managers.

“Option Closing Date” means the date or dates on which any Common Units are sold by the Company to the Underwriters upon exercise of the Over-Allotment Option.

“Outstanding” means, with respect to Company Securities, all Company Securities that are issued by the Company and reflected as outstanding on the Company’s books and records as of the date of determination; *provided, however*, that (i) no Company Securities held by the Company (other than Company Securities representing Member Interests held by the Company on behalf of Non-citizen Assignees) or any other Group Member shall be considered Outstanding and (ii) if at any time any Person or Group (other than CEPM or CEPH or their Affiliates) beneficially owns 20% or more of any Outstanding Company Securities of any class then Outstanding, all Company Securities owned by such Person or Group shall not be voted on any matter and shall not be considered to be Outstanding when sending notices of a meeting of Members to vote on any matter (unless otherwise required by law), calculating required votes, determining the presence of a quorum or for other similar purposes under this Agreement, *provided* that the foregoing limitation shall not apply to any Person or Group who acquired 20% or more of any Outstanding Company Securities of any class then Outstanding directly from CEPM or CEPH or their Affiliates with the prior approval of the Board of Managers.

“Over-Allotment Option” means the over-allotment option granted to the Underwriters by the Company pursuant to the Underwriting Agreement.

“Percentage Interest” means, as of any date of determination (a) as to any Unitholder holding Class A Units, the product obtained by multiplying (i) 2% by (ii) the quotient obtained by dividing (A) the number of Class A Units held by such Unitholder by (B) the total number of Outstanding Class A Units; (b) as to any Unitholder holding Common Units, the product obtained by multiplying (i) 98% by (ii) the quotient obtained by dividing (A) the number of Common Units held by such Unitholder by (B) the total number of all Outstanding Common Units, and (c) as to the holders of other Company Securities issued by the Company in accordance with *Section 5.5*, the percentage established as a part of such issuance.

“Person” means an individual or a corporation, limited liability company, partnership, joint venture, trust, unincorporated organization or other enterprise (including an employee benefit plan), association, government agency or political subdivision thereof or other entity.

“Plan of Conversion” has the meaning assigned to the term in *Section 12.1*.

“Pre-IPO Member Interest” shall have the meaning assigned to such term in *Section 3.5(a)*.

“Prime Rate” means the prime rate of interest as quoted from time to time by the Wall Street Journal or another source reasonably selected by the Company.

“Pro Rata” means (a) when modifying Units or any class thereof, apportioned equally among all such Units, in accordance with their relative Percentage Interests, (b) when modifying other Member Interests with respect to which a Percentage Interest is assigned, apportioned equally among such class of Member Interests in accordance with their Percentage Interests, (c) when modifying other Member Interests with respect to which a Percentage Interest is not assigned, apportioned among the holders of such Member Interests based upon the ratio that each Member’s share of such Member Interests bears to the total of such Member Interest, and (d) when modifying Members, apportioned among all designated Members in accordance with their relative Percentage Interest.

“Purchase Date” means the date determined by the Board of Managers as the date for purchase of all Outstanding Units of a certain class pursuant to *Article 13*.

[Table of Contents](#)

[Index to Financial Statements](#)

“Quarter” means, unless the context requires otherwise, a fiscal quarter, or, with respect to the first fiscal quarter after the Closing Date, the portion of such fiscal quarter after the Closing Date, of the Company.

“Recapture Income” means any gain recognized by the Company (computed without regard to any adjustment required by Section 734 or Section 743 of the Code) upon the disposition of any property or asset of the Company, which gain is characterized as ordinary income because it represents the recapture of deductions previously taken with respect to such property or asset.

“Record Date” means the date established by the Company for determining (a) the identity of the Record Holders entitled to notice of, or to vote at, any meeting of Members or entitled to exercise rights in respect of any lawful action of Members or (b) the identity of Record Holders entitled to receive any report or distribution or to participate in any offer.

“Record Holder” means the Person in whose name a Common Unit is registered on the books of the Transfer Agent as of the opening of business on a particular Business Day, or with respect to other Company Securities, the Person in whose name any such other Company Security is registered on the books that the Company has caused to be kept as of the opening of business on such Business Day.

“Redeemable Interests” means any Member Interests for which a redemption notice has been given, and has not been withdrawn, pursuant to *Section 4.8*.

“Registration Statement” means the Registration Statement on Form S-1 (Registration No. 333-134995) as it has been or as it may be amended or supplemented from time to time, filed by the Company with the Commission under the Securities Act to register the offering and sale of the Common Units in the Initial Offering.

“Remaining Net Positive Adjustments” means as of the end of any taxable period, with respect to the Unitholders, the excess of (i) the Net Positive Adjustments of the Unitholders as of the end of such period over (ii) the sum of those Members’ Share of Additional Book Basis Derivative Items for each prior taxable period.

“Required Allocations” means (a) any limitation imposed on any allocation of Net Losses or Net Termination Losses under *Section 6.1(b)* and *Section 6.1(c)* and (b) any allocation of an item of income, gain, loss, deduction, Simulated Depletion or Simulated Loss pursuant to *Section 6.1(d)(i)*, *Section 6.1(d)(ii)*, *Section 6.1(d)(iv)*, *Section 6.1(d)(vii)* or *Section 6.1(d)(ix)*.

“Residual Gain” or “Residual Loss” means any item of gain or loss or Simulated Gain or Simulated Loss, as the case may be, of the Company recognized for federal income tax purposes resulting from a sale, exchange or other disposition of a Contributed Property or Adjusted Property, to the extent such item of gain or loss or Simulated Gain or Simulated Loss is not allocated pursuant to *Section 6.2(d)(i)(A)* or *Section 6.2(d)(ii)(A)*, respectively, to eliminate Book-Tax Disparities.

“Securities Act” means the Securities Act of 1933, as amended, supplemented or restated from time to time and any successor to such statute.

“Share of Additional Book Basis Derivative Items” means in connection with any allocation of Additional Book Basis Derivative Items for any taxable period, with respect to the Unitholders, the amount that bears the same ratio to such Additional Book Basis Derivative Items as the Unitholders’ Remaining Net Positive Adjustments as of the end of such period bears to the Aggregate Remaining Net Positive Adjustments as of that time.

“Sharing Arrangement” means the method of calculating the price at which natural gas is sold pursuant to section of the Gas Purchase Contract.

“Simulated Basis” means the Carrying Value of any oil and gas property (as defined in Section 614 of the Code).

[Table of Contents](#)

[Index to Financial Statements](#)

“Simulated Depletion” means, with respect to an oil and gas property (as defined in Section 614 of the Code), a depletion allowance computed in accordance with federal income tax principles (as if the Simulated Basis of the property were its adjusted tax basis) and in the manner specified in Treasury Regulation §1.704-1(b)(2)(iv)(k)(2). For purposes of computing Simulated Depletion with respect to any property, the Simulated Basis of such property shall be deemed to be the Carrying Value of such property, and in no event shall such allowance for Simulated Depletion, in the aggregate, exceed such Simulated Basis.

“Simulated Gain” means the excess of the amount realized from the sale or other disposition of an oil or gas property over the Carrying Value of such property.

“Simulated Loss” means the excess of the Carrying Value of an oil or gas property over the amount realized from the sale or other disposition of such property.

“Solicitation Notice” has the meaning assigned to such term in *Section 11.13(c)*.

“Special Approval” means approval by a majority of the members of the Conflicts Committee.

“Subsidiary” means, with respect to any Person, (a) a corporation of which more than 50% of the voting power of shares entitled (without regard to the occurrence of any contingency) to vote in the election of directors or other governing body of such corporation is owned, directly or indirectly, at the date of determination, by such Person, by one or more Subsidiaries of such Person or a combination thereof, (b) a partnership (whether general or limited) in which such Person or a Subsidiary of such Person is, at the date of determination, a general or limited partner of such partnership, but only if more than 50% of the partnership interests of such partnership (considering all of the partnership interests of the partnership as a single class) is owned, directly or indirectly, at the date of determination, by such Person, by one or more Subsidiaries of such Person, or a combination thereof, or (c) any other Person (other than a corporation or a partnership) in which such Person, one or more Subsidiaries of such Person, or a combination thereof, directly or indirectly, at the date of determination, has (i) at least a majority ownership interest or (ii) the power to elect or direct the election of a majority of the directors or other governing body of such Person.

“Substituted Member” means a Person who is admitted as a member of the Company pursuant to *Section 4.5* in place of and with all rights of a Member and who is shown as a Member on the books and records of the Company.

“Surviving Business Entity” has the meaning assigned to such term in *Section 12.2(b)(ii)*.

“Suspension Period” has the meaning assigned to such term in *Section 6.3(b)*.

“Target Distribution” has the meaning assigned to such term in *Section 6.4(b)(ii)*.

“Tax Matters Partner” means the Tax Matters Partner as defined in the Code.

“Trading Day” has the meaning assigned to such term in *Section 13.1(a)*.

“transfer” has the meaning assigned to such term in *Section 4.4*.

“Transfer Agent” means such bank, trust company or other Person (including the Company or one of its Affiliates) as shall be appointed from time to time by the Company to act as registrar and transfer agent for the Common Units; *provided* that if no Transfer Agent is specifically designated for any other Company Securities, the Company shall act in such capacity.

“Transfer Application” means a properly completed transfer application in the form attached hereto as *Annex A* by which a Member certifies that he (and if he is a nominee holding for the account of another Person, that to the best of his knowledge such other Person) is an Eligible Citizen.

[Table of Contents](#)

[Index to Financial Statements](#)

“Trust” means Torch Energy Royalty Trust.

“Trust Wells” means the natural gas wells in the Robinson’s Bend Field in the Black Warrior Basin in Alabama in which the Company Group owns an interest and that are burdened by the NPI.

“Underwriter” means each Person named as an underwriter in the Underwriting Agreement who purchases Common Units pursuant thereto.

“Underwriting Agreement” means that certain Underwriting Agreement, dated [], 2006, among the Underwriters, the Company and certain other parties, providing for the purchase of Common Units by the Underwriters.

“Unrecovered Issue Price” means at any time, with respect to an Initial Common Unit, the Issue Price less the sum of all distributions constituting Capital Surplus theretofore made in respect of an Initial Common Unit and any distributions of cash (or the Net Agreed Value of any distributions in kind) in connection with the dissolution and liquidation of the Company theretofore made in respect of an Initial Common Unit, adjusted as the Board of Managers determines to be appropriate to give effect to any distribution, subdivision or combination of such Common Units.

“Unit” has the meaning assigned to such term in *Section 3.5*.

“Unit Majority” means at least a majority of the Outstanding Common Units and Class A Units, voting together as a single class.

“Unitholders” means the holders of Units.

“Unrealized Gain” attributable to any item of Company property means, as of any date of determination, the excess, if any, of (a) the fair market value of such property as of such date (as determined under *Section 5.4(d)*) over (b) the Carrying Value of such property as of such date (prior to any adjustment to be made pursuant to *Section 5.4(d)* as of such date).

“Unrealized Loss” attributable to any item of Company property means, as of any date of determination, the excess, if any, of (a) the Carrying Value of such property as of such date (prior to any adjustment to be made pursuant to *Section 5.4(d)* as of such date) over (b) the fair market value of such property as of such date (as determined under *Section 5.4(d)*)

“Unrecovered Capital” means at any time, with respect to a Unit, the Initial Unit Price less the sum of all distributions constituting Capital Surplus theretofore made in respect of such Unit and any distributions of cash (or the Net Agreed Value of any distributions in kind) in connection with the dissolution and liquidation of the Company theretofore made in respect of such Unit, adjusted as the Board of Managers determines to be appropriate to give effect to any distribution, subdivision or combination of such Units.

“U.S. GAAP” means United States generally accepted accounting principles consistently applied.

“Working Capital Borrowings” means borrowings used solely for working capital purposes or to pay distributions to Members made pursuant to a credit facility or other arrangement to the extent such borrowings are required to be reduced to a relatively small amount each year (or for the year in which the Initial Offering is consummated, the 12-month period beginning on the Closing Date) for an economically meaningful period of time.

Section 1.2 Construction.

Unless the context requires otherwise: (a) any pronoun used in this Agreement shall include the corresponding masculine, feminine or neuter forms, and the singular form of nouns, pronouns and verbs shall include the plural and vice versa; (b) references to Articles and Sections refer to Articles and Sections of this Agreement; and (c) the term “include” or “includes” means includes, without limitation, and “including” means including, without limitation.

Article 2 **ORGANIZATION**

Section 2.1 Formation.

The Company has previously been formed as a limited liability company pursuant to the provisions of the Delaware Act. CEPH and CHI hereby amend and restate the Initial Operating Agreement in its entirety. This amendment and restatement shall become effective on the date of this Agreement. Except as expressly provided to the contrary in this Agreement, the rights, duties (including fiduciary duties), liabilities and obligations of the Members and the administration, dissolution and termination of the Company shall be governed by the Delaware Act. All Member Interests shall constitute personal property of the owner thereof for all purposes and a Member has no interest in specific Company property.

Section 2.2 Name.

The name of the Company shall be Constellation Energy Resources LLC. The Company's business may be conducted under any other name or names, as determined by the Board of Managers. The words "Limited Liability Company," "LLC," or similar words or letters shall be included in the Company's name where necessary for the purpose of complying with the laws of any jurisdiction that so requires. The Board of Managers may change the name of the Company at any time and from time to time and shall notify the Members of such change in the next regular communication to the Members.

Section 2.3 Registered Office; Registered Agent; Principal Office; Other Offices.

Unless and until changed by the Board of Managers, the registered office of the Company in the State of Delaware shall be located at 1209 Orange Street, Wilmington, Delaware 19801, and the registered agent for service of process on the Company in the State of Delaware at such registered office shall be The Corporation Trust Company. The principal office of the Company shall be located at 111 Market Place, Baltimore, Maryland 21202 or such other place as the Board of Managers may from time to time designate by notice to the Members. The Company may maintain offices at such other place or places within or outside the State of Delaware as the Board of Managers determines to be necessary or appropriate.

Section 2.4 Purposes and Business.

The purpose and nature of the business to be conducted by the Company shall be to (a) serve as a member or stockholder, as the case may be, of, and hold limited liability company interests in, or stock in, as the case may be, the Operating Companies and, in connection therewith, to exercise all the rights and powers conferred upon the Company as a member or stockholder, as the case may be, of such entities, (b) engage directly in, or enter into or form any corporation, partnership, joint venture, limited liability company or other arrangement to engage indirectly in, any business activity that the Operating Companies are permitted to engage in or that their subsidiaries are permitted to engage in by their organizational documents or agreements and, in connection therewith, to exercise all of the rights and powers conferred upon the Company pursuant to the agreements relating to such business activity, (c) engage directly in, or enter into or form any corporation, partnership, joint venture, limited liability company or other arrangement to engage indirectly in, any business activity that is approved by the Board of Managers and that lawfully may be conducted by a limited liability company organized pursuant to the Delaware Act and, in connection therewith, to exercise all of the rights and powers conferred upon the Company pursuant to the agreements relating to such business activity; and (d) do anything necessary or appropriate to the foregoing, including the making of capital contributions or loans to a Group Member; *provided, however*, that the Company shall not engage, directly or indirectly, in any business activity that the Board of Managers determines would cause the Company to be treated as an association taxable as a corporation or otherwise taxable as an entity for federal income tax purposes. The Board of Managers has no obligation or duty to the Company or the Members to propose or approve, and may decline to propose or approve, the conduct by the Company of any business.

Section 2.5 *Powers.*

The Company shall be empowered to do any and all acts and things necessary and appropriate for the furtherance and accomplishment of the purposes and business described in *Section 2.4* and for the protection and benefit of the Company.

Section 2.6 *Power of Attorney.*

Each Member hereby constitutes and appoints each of the Chief Executive Officer, the President and the Secretary and, if a Liquidator shall have been selected pursuant to *Section 10.2*, the Liquidator (and any successor to the Liquidator by merger, transfer, assignment, election or otherwise) and each of their authorized officers and attorneys-in-fact, as the case may be, with full power of substitution, as his true and lawful agent and attorney-in-fact, with full power and authority in his name, place and stead, to:

(a) execute, swear to, acknowledge, deliver, file and record in the appropriate public offices:

(i) all certificates, documents and other instruments (including this Agreement and the Certificate of Formation and all amendments or restatements hereof or thereof) that the Chief Executive Officer, President or Secretary, or the Liquidator, determines to be necessary or appropriate to form, qualify or continue the existence or qualification of the Company as a limited liability company in the State of Delaware and in all other jurisdictions in which the Company may conduct business or own property;

(ii) all certificates, documents and other instruments that the Chief Executive Officer, President or Secretary, or the Liquidator, determines to be necessary or appropriate to reflect, in accordance with its terms, any amendment, change, modification or restatement of this Agreement;

(iii) all certificates, documents and other instruments (including conveyances and a certificate of cancellation) that the Board of Managers or the Liquidator determines to be necessary or appropriate to reflect the dissolution, liquidation and termination of the Company pursuant to the terms of this Agreement;

(iv) all certificates, documents and other instruments relating to the admission, withdrawal, removal or substitution of any Member pursuant to, or other events described in, *Article 4* or *Article 10*;

(v) all certificates, documents and other instruments relating to the determination of the rights, preferences and privileges of any class or series of Company Securities issued pursuant to *Section 5.5*;

(vi) all certificates, documents and other instruments (including agreements and a certificate of merger) relating to a merger, consolidation or conversion of the Company pursuant to *Article 12*; and

(b) execute, swear to, acknowledge, deliver, file and record all ballots, consents, approvals, waivers, certificates, documents and other instruments that the Board of Managers or the Liquidator determines to be necessary or appropriate to (i) make, evidence, give, confirm or ratify any vote, consent, approval, agreement or other action that is made or given by the Members hereunder or is consistent with the terms of this Agreement or (ii) effectuate the terms or intent of this Agreement; *provided*, that when required by *Section 11.2* or any other provision of this Agreement that establishes a percentage of the Members or of the Members of any class or series required to take any action, the Chief Executive Officer, President or Secretary, or the Liquidator, may exercise the power of attorney made in this *Section 2.6(b)* only after the necessary vote, consent or approval of the Members or of the Members of such class or series, as applicable.

Nothing contained in this *Section 2.6* shall be construed as authorizing the Chief Executive Officer, President or Secretary, or the Liquidator, to amend this Agreement except in accordance with *Article 11* or as may be otherwise expressly provided for in this Agreement.

(c) The foregoing power of attorney is hereby declared to be irrevocable and a power coupled with an interest, and it shall survive and, to the maximum extent permitted by law, not be affected by the subsequent death, incompetency, disability, incapacity, dissolution, bankruptcy or termination of any Member and the

transfer of all or any portion of such Member's Interest and shall extend to such Member's heirs, successors, assigns and personal representatives. Each such Member hereby agrees to be bound by any representation made by the Chief Executive Officer, President or Secretary, or the Liquidator, acting in good faith pursuant to such power of attorney; and each such Member, to the maximum extent permitted by law, hereby waives any and all defenses that may be available to contest, negate or disaffirm the action of the Chief Executive Officer, President or Secretary, or the Liquidator, taken in good faith under such power of attorney. Each Member shall execute and deliver to the Chief Executive Officer, President or Secretary, or the Liquidator, within 15 days after receipt of the request therefor, such further designation, powers of attorney and other instruments as any of such Officers or the Liquidator, determines to be necessary or appropriate to effectuate this Agreement and the purposes of the Company.

Section 2.7 Term.

The Company's term shall be perpetual, unless and until it is dissolved in accordance with the provisions of *Article 10*. The existence of the Company as a separate legal entity shall continue until the cancellation of the Certificate of Formation as provided in the Delaware Act.

Section 2.8 Title to Company Assets.

Title to Company assets, whether real, personal or mixed and whether tangible or intangible, shall be deemed to be owned by the Company as an entity, and no Member, Manager or Officer, individually or collectively, shall have any ownership interest in such Company assets or any portion thereof. Title to any or all of the Company assets may be held in the name of the Company or one or more nominees, as the Board of Managers may determine. The Company hereby declares and warrants that any Company assets for which record title is held in the name of one or more of its Affiliates or one or more nominees shall be held by such Affiliates or nominees for the use and benefit of the Company in accordance with the provisions of this Agreement; *provided, however*, that the Board of Managers shall use reasonable efforts to cause record title to such assets (other than those assets in respect of which the Board of Managers determines that the expense and difficulty of conveyancing makes transfer of record title to the Company impracticable) to be vested in the Company as soon as reasonably practicable. All Company assets shall be recorded as the property of the Company in its books and records, irrespective of the name in which record title to such Company assets is held.

Article 3
RIGHTS OF MEMBERS

Section 3.1 Limitation of Liability.

As provided in Section 18-303 of the Delaware Act, the debts, obligations and liabilities of the Company, whether arising in contract, tort or otherwise, shall be solely the debts, obligations and liabilities of the Company. The Members shall have no liability under this Agreement, or for any such debt, obligation or liability of the Company, in their capacity as a Member, except as expressly required in this Agreement or the Delaware Act.

Section 3.2 Members.

(a) Other than with regard to the Initial Members, a Person shall be admitted as a Member and shall become bound by the terms of this Agreement if such Person purchases or otherwise lawfully acquires any Member Interest and becomes the Record Holder of such Member Interests in accordance with the provisions of *Article 4* hereof. A Person may become a Record Holder without the consent or approval of any of the Members. A Person may not become a Member without acquiring a Member Interest. Notwithstanding the foregoing, the rights and obligations of a Person who is a Non-citizen Assignee shall be determined in accordance with *Section 4.7* hereof.

(b) The name and mailing address of each Member shall be listed on the books and records of the Company maintained for such purpose by the Company or the Transfer Agent. The Secretary of the Company shall update the books and records of the Company from time to time as necessary to reflect accurately the information

therein (or shall cause the Transfer Agent to do so, as applicable). A Member's Interest may be represented by a Certificate, as provided in *Section 4.1* hereof.

(c) Members may not be expelled from or removed as Members of the Company other than in accordance with *Section 4.7* or *Section 4.8*. Members shall not have any right to withdraw from the Company; *provided*, that when a transferee of a Member's Interest becomes a Record Holder of such Member Interest, such transferring Member shall cease to be a member of the Company with respect to the Member Interest so transferred.

Section 3.3 Management of Business.

No Member, in its capacity as such, shall participate in the operation or management of the Company's business, transact any business in the Company's name or have the power to sign documents for or otherwise bind the Company by reason of being a Member.

Section 3.4 Outside Activities of the Members.

Any Member shall be entitled to and may have business interests and engage in business activities in addition to those relating to the Company, including business interests and activities in direct competition with the Company Group. Neither the Company nor any of the other Members shall have any rights by virtue of this Agreement in any business ventures of any Member.

Section 3.5 Member Interests.

(a) Pursuant to the terms of the Initial Operating Agreement, a single Member Interest is issued and outstanding as of the date of this Agreement, which Member Interest constitutes 100% of the Member Interests (the "*Pre-IPO Member Interests*"). The Pre-IPO Member Interest is owned of record by CEPH. Immediately prior to the closing of the Initial Offering, the Pre-IPO Member Interest will be converted into and exchanged for [295,690] Class A Units, [8,214,010] Common Units and the Management Incentive Interests, such conversion and exchange to be effected in accordance with *Section 5.1*. Concurrently with the closing of the Initial Offering, on the Closing Date the Company will issue to CHI the Class D Interests, such issuance to be effected in accordance with *Section 5.2(a)*. At the closing of the Initial Offering, the Company will issue to the Underwriters (i) the number of Common Units determined in accordance with *Section 5.2(b)*, such issuance to be effected in accordance with *Section 5.2(b)*, and (ii) if the Over-Allotment Option is exercised and the closing of such exercise occurs concurrently with closing of the Initial Offering, such additional number of Common Units as is determined in accordance with *Section 5.2(a)*. The rights and obligations of the Class A Units, Common Units, Management Incentive Interests and Class D Interests shall be as specified in this Agreement.

(b) Immediately after the closing of the Initial Offering and as a result of the transactions referred to in *Section 3.5(a)*, the Member Interests of the Company shall be comprised of four classes of Company Securities. The Class A Member Interests and Class B Member Interests shall be issued in equal, whole unit increments (each a "Unit" and collectively, the "Units"). Pursuant to the transactions to be effected on the Closing Date, the Company will issue the following:

- (i) up to [295,690] Units of Class A Member Interests (the "Class A Units");
- (ii) up to [15,430,260] Units of Class B Member Interests (the "Common Units");
- (c) the Class C Member Interests which constitute, and are referred to herein as the Management Incentive Interests; and
- (d) Class D Member Interests which constitute, and are referred to herein as, the Class D Interests.

Section 3.6 Respective Voting Rights of Classes of Units and Interests.

(a) The Record Holder(s) of a Class A Unit(s) who have been admitted as Members of the Company in respect of such Class A Unit(s) shall have one vote per Class A Unit and be entitled to vote on all matters with respect to which a holder of Class A Units is entitled to vote under this Agreement.

(b) The Record Holder(s) of a Common Unit(s) who have been admitted as Members of the Company in respect of such Common Unit(s) shall have one vote per Common Unit and be entitled to vote on all matters with respect to which a holder of Common Units is entitled to vote under this Agreement.

(c) The Class C Interests and Class D Interests shall constitute non-voting Member Interests in the Company.

(d) A holder of any Unit who has not been admitted as a Member in accordance with this Agreement shall not be entitled to vote on any matters, and any Member who becomes a Non-citizen Assignee shall be subject to the voting restrictions set forth in *Section 4.7*.

(e) Except as set forth in this Agreement or as required by law, holders of Units and other Member Interests or Company Securities shall have no voting rights and their consent shall not be required for taking any action, including the merger, consolidation or conversion of the Company.

Section 3.7 Retirement of Class D Interests.

The Outstanding Class D Interests shall be automatically canceled and retired, and any rights of any holder of any Class D Interests shall be canceled, upon the payment by the Company of the final quarterly Management Incentive Distribution of \$333,341 for the Quarter ending December 31, 2012 pursuant to *Section 6.3(b)*, provided that such cancellation and retirement shall not occur if quarterly cash distributions in respect of the Class D Interests cease to be made in accordance with the second or third paragraph of *Section 6.3(b)*.

Section 3.8 Conversion of Class A and Management Incentive Interests.

Concurrently with any termination of the right of the holder(s) of the Class A Unit(s) to elect Class A Managers pursuant to *Section 11.8(e)* that is not supported by the affirmative vote of any Common Units held by the holders of the Class A Units, Management Incentive Interests or Class D Interests or their Affiliates, then:

(a) each Outstanding Class A Unit shall automatically convert into, and shall thereafter constitute, one Common Unit; and

(b) the holder(s) of the Management Incentive Interests shall have the right, exercisable upon notice to the Company delivered at any time within [180] days thereafter, to require the conversion by the Company of the Management Incentive Interests into a number of Common Units, the fair market value of which is equal to the fair market value of such Management Incentive Interests, as conclusively established by an investment banking firm selected by the Board of Managers.

Section 3.9 Rights of Members.

(a) In addition to other rights provided by this Agreement or by applicable law, and except as limited by *Section 3.6(b)*, each Member shall have the right, for a lawful purpose reasonably related to such Member's Member Interest as a Member in the Company, upon reasonable written demand containing a concise statement of such purposes and at such Member's own expense:

(i) to obtain true and full information regarding the status of the business and financial condition of the Company;

(ii) promptly after becoming available, to obtain a copy of the Company's federal, state and local income tax returns for each year;

(iii) to have furnished to him a current list of the name and last known business, residence or mailing address of each Member;

(iv) to have furnished to him a copy of this Agreement and the Certificate of Formation and all amendments thereto, together with copies of the executed copies of all powers of attorney pursuant to which this Agreement, the Certificate of Formation and all amendments thereto have been executed;

(v) to obtain true and full information regarding the amount of cash and a description and statement of the Net Agreed Value of any other Capital Contribution by each Member and that each Member has agreed to contribute in the future, and the date on which each became a Member; and

(vi) to obtain such other information regarding the affairs of the Company as is just and reasonable and consistent with the stated purposes of the written demand.

(b) The Board of Managers may keep confidential from the Members, for such period of time as the Board of Managers determines, (i) any information that the Board of Managers determines to be in the nature of trade secrets or (ii) other information (including the Social Security Number or Tax Identification Number of any Member) the disclosure of which the Board of Managers determines (A) is not in the best interests of the Company Group, (B) could damage the Company Group or (C) that any Group Member is required by law, by the rules of any National Securities Exchange on which any Company Security is listed for trading, or by agreement with any third party to keep confidential (other than agreements with Affiliates of the Company the primary purpose of which is to circumvent the obligations set forth in this Section 3.9).

Article 4

CERTIFICATES; RECORD HOLDERS; TRANSFER OF INTERESTS; REDEMPTION OF INTERESTS

Section 4.1 *Certificates.*

Upon the Company's issuance of Common Units to any Person, the Company may issue one or more Certificates in the name of such Person evidencing the number of such Common Units being so issued. In addition, upon the request of any Person owning any other Company Securities other than Common Units, the Company shall issue to such Person one or more Certificates evidencing such other Company Securities. Certificates shall be executed on behalf of the Company by the Chairman of the Board, President or any Vice President and the Secretary or any Assistant Secretary. No Certificate representing Common Units shall be valid for any purpose until it has been countersigned by the Transfer Agent; *provided, however*, that if the Board of Managers elects to issue Common Units in global form, the Common Unit Certificates shall be valid upon receipt of a certificate from the Transfer Agent certifying that the Common Units have been duly registered in accordance with the directions of the Company. Any or all of the signatures required on the Certificate may be by facsimile. If any Officer or Transfer Agent who shall have signed or whose facsimile signature shall have been placed upon any such Certificate shall have ceased to be such Officer or Transfer Agent before such Certificate is issued by the Company, such Certificate may nevertheless be issued by the Company with the same effect as if such Person were such Officer or Transfer Agent at the date of issue. Certificates shall be consecutively numbered and shall be entered on the books and records of the Transfer Agent as they are issued and shall exhibit the holder's name and number of Common Units.

Section 4.2 *Mutilated, Destroyed, Lost or Stolen Certificates.*

If any mutilated Certificate is surrendered to the Transfer Agent, the appropriate Officers on behalf of the Company shall execute, and the Transfer Agent shall countersign and deliver in exchange therefor, a new Certificate evidencing the same number and type of Company Securities as the Certificate so surrendered.

(a) The appropriate Officers on behalf of the Company shall execute and deliver, and the Transfer Agent shall countersign, a new Certificate in place of any Certificate previously issued if the Record Holder of the Certificate:

(i) makes proof by affidavit, in form and substance satisfactory to the Company, that a previously issued Certificate has been lost, destroyed or stolen;

(ii) requests the issuance of a new Certificate before the Company has notice that the Certificate has been acquired by a purchaser for value in good faith and without notice of an adverse claim;

(iii) if requested by the Company, delivers to the Company a bond, in form and substance satisfactory to the Company, with surety or sureties and with fixed or open penalty as the Company may direct to indemnify the Company and the Transfer Agent against any claim that may be made on account of the alleged loss, destruction or theft of the Certificate; and

(iv) satisfies any other reasonable requirements imposed by the Company.

If a Member fails to notify the Company within a reasonable time after he has notice of the loss, destruction or theft of a Certificate, and a transfer of the Member Interests represented by the Certificate is registered before the Company or the Transfer Agent receives such notification, the Member shall be precluded from making any claim against the Company or the Transfer Agent for such transfer or for a new Certificate.

(b) As a condition to the issuance of any new Certificate under this *Section 4.2*, the Company may require the payment of a sum sufficient to cover any tax or other governmental charge that may be imposed in relation thereto and any other expenses (including the fees and expenses of the Transfer Agent) reasonably connected therewith.

Section 4.3 Record Holders.

The Company shall be entitled to recognize the Record Holder as the owner of a Member Interest and, accordingly, shall not be bound to recognize any equitable or other claim to or interest in such Member Interest on the part of any other Person, regardless of whether the Company shall have actual or other notice thereof, except as otherwise provided by law or any applicable rule, regulation, guideline or requirement of any National Securities Exchange on which such Member Interests are listed for trading. Without limiting the foregoing, when a Person (such as a broker, dealer, bank, trust company or clearing corporation or an agent of any of the foregoing) is acting as nominee, agent or in some other representative capacity for another Person in acquiring and/or holding Member Interests, as between the Company on the one hand, and such other Persons on the other, such representative Person shall be the Record Holder of such Member Interest.

Section 4.4 Transfer Generally.

The term “transfer,” when used in this Agreement with respect to a Member Interest, shall be deemed to refer to any transaction pursuant to which the Company issues any Member Interest or by which the holder of a Member Interest assigns such Member Interest to another Person who is or becomes a Member, and includes a sale, assignment, gift, exchange or any other disposition by law or otherwise, including any transfer upon foreclosure of any pledge, encumbrance, hypothecation or mortgage. No Member Interest shall be transferred, in whole or in part, except in accordance with the terms and conditions set forth in this *Article 4*. Any transfer or purported transfer of a Member Interest not made in accordance with this *Article 4* shall be, to the fullest extent permitted by law, null and void.

Section 4.5 Registration and Transfer of Member Interests.

(a) The Company shall keep or cause to be kept on behalf of the Company a register that, subject to such reasonable regulations as it may prescribe and subject to the provisions of *Section 4.5(b)* and *Section 4.5(c)*, will provide for the registration and transfer of Member Interests. The Transfer Agent is hereby appointed registrar and transfer agent for the purpose of registering Common Units and transfers of such Common Units as herein provided. The Company shall not recognize transfers of Certificates evidencing Member Interests unless such transfers are effected in the manner described in this *Section 4.5*. Upon surrender of a Certificate for registration of transfer of any Member Interests evidenced by a Certificate, and subject to the provisions of *Section 4.5(b)* and *Section 4.5(c)*, the appropriate Officers of the Company shall execute and deliver, and in the case of Common Units, the Transfer Agent shall countersign and deliver, in the name of the holder or the designated transferee or transferees, as required pursuant to the Record Holder’s instructions, one or more new Certificates evidencing the same aggregate number and type of Member Interests as were evidenced by the Certificate so surrendered.

[Table of Contents](#)

[Index to Financial Statements](#)

(b) Except as provided in *Section 4.7*, no transfer of any Member Interest may be effected unless the Person to whom such Member Interest is transferred shall have delivered to the Company a properly completed Transfer Application.

(c) Except as provided in *Section 4.7*, the Company shall not recognize any transfer of Member Interests until the Certificates evidencing such Member Interests are surrendered for registration of transfer. No charge shall be imposed by the Company for such transfer; *provided*, that as a condition to the issuance of any new Certificate under this *Section 4.5(c)*, the Company may require the payment of a sum sufficient to cover any tax or other governmental charge that may be imposed with respect thereto.

(d) By acceptance of the transfer of any Member Interest in accordance with this *Section 4.5* and except as provided in *Section 4.7*, each transferee of a Member Interest (including any nominee holder or an agent or representative acquiring such Member Interests for the account of another Person) (i) shall be admitted to the Company as a Substituted Member with respect to the Member Interests so transferred to such Person when any such transfer or admission is reflected in the books and records of the Company, with or without execution of this Agreement, (ii) shall be deemed to agree to be bound by the terms of, this Agreement, (iii) shall become the Record Holder of the Member Interests so transferred, (iv) represents that the transferee has the capacity, power and authority to enter into this Agreement, (v) grants powers of attorney to the Officers of the Company and any Liquidator of the Company in accordance with *Section 2.6*, and (vi) makes the consents and waivers contained in this Agreement. The transfer of any Member Interests and the admission of any new Member shall not constitute an amendment to this Agreement.

(e) Subject to (i) the foregoing provisions of this *Section 4.5*, (ii) *Section 4.3*, (iii) *Section 4.6*, (iv) with respect to any class or series of Member Interests other than the Class A Units, Class B Units, Management Incentive Interests and Class D Interests, the provisions of any amendment to this Agreement containing the statement of designations establishing such class or series, (v) any contractual provision binding on any Member and (vi) provisions of applicable law including the Securities Act, Member Interests shall be freely transferable to any Person.

Section 4.6 Restrictions on Transfers.

(a) In addition to the restrictions set forth in *Section 4.5(b)* and *Section 4.5(c)*, the Company may impose restrictions on the transfer of Member Interests if it receives an Opinion of Counsel providing that such restrictions are necessary to avoid a significant risk of any Group Member becoming taxable as a corporation or otherwise becoming taxable as an entity for federal income tax purposes. The Board of Managers may impose such restrictions by amending this Agreement in accordance with *Article 11*; *provided, however*, that any amendment that would result in the delisting or suspension of trading of any class of Member Interests on the principal National Securities Exchange on which such class of Member Interests is then traded must be approved, prior to such amendment being effected, by the holders of at least a majority of the Outstanding Member Interests of such class. Notwithstanding *Section 11.10*, such approval may be obtained through a written consent of such holders.

(b) Nothing contained in this *Article 4*, or elsewhere in this Agreement, shall preclude the settlement of any transactions involving Member Interests entered into through the facilities of any National Securities Exchange on which such Member Interests are listed for trading.

Section 4.7 Citizenship Certificates; Non-citizen Assignees.

(a) If any Group Member is or becomes subject to any federal, state or local law or regulation that the Board of Managers determines would create a substantial risk of cancellation or forfeiture of any property in which the Group Member has an interest based on the nationality, citizenship or other related status of a Member or Assignee, the Board of Managers may request any Member or Assignee to furnish to the Board of Managers, within 30 days after receipt of such request, an executed Citizenship Certification or such other information concerning his nationality, citizenship or other related status (or, if the Member or Assignee is a nominee holding for the account of another Person, the nationality, citizenship or other related status of such Person) as the Board

of Managers may request. If a Member or Assignee fails to furnish to the Board of Managers within such 30-day period such Citizenship Certification or other requested information or if upon receipt of such Citizenship Certification or other requested information the Board of Managers determines that a Member or Assignee is not an Eligible Citizen, the Member Interests owned by such Member or Assignee shall be subject to redemption in accordance with the provisions of *Section 4.8*. In addition, the Board of Managers may require that the status of any such Member or Assignee be changed to that of a Non-citizen Assignee and, thereupon, such Member shall cease to be a member of the Company and shall have no voting rights, whether arising hereunder, under the Delaware Act, at law, in equity or otherwise, in respect of its Member Interests.

(b) Upon dissolution of the Company, a Non-citizen Assignee shall have no right to receive a distribution in kind pursuant to *Section 10.3*, but shall be entitled to the cash equivalent thereof, and the Company shall provide cash in exchange for an assignment of the Non-citizen Assignee's share of any distribution in kind. Such payment and assignment shall be treated for Company purposes as a purchase by the Company from the Non-citizen Assignee of his economic interest in the Company (representing his right to receive his share of such distribution in kind).

(c) At any time after he can and does certify that he has become an Eligible Citizen, a Non-citizen Assignee may, upon application to the Board of Managers, request admission as a Substituted Member with respect to any Member Interests of such Non-citizen Assignee not redeemed pursuant to *Section 4.8*, such Non-citizen Assignee be admitted as a Member, and upon approval of the Board of Managers, such Non-citizen Assignee shall be admitted as a Member and shall no longer constitute a Non-citizen Assignee and shall reacquire all voting rights of his Member Interests.

Section 4.8 Redemption of Member Interests of Non-citizen Assignees.

(a) If at any time a Member or Assignee fails to furnish a Citizenship Certification or other information requested within the 30-day period specified in *Section 4.7(a)*, or if upon receipt of such Citizenship Certification or other information the Board of Managers determines, with the advice of counsel, that a Member or Assignee is not an Eligible Citizen, the Company may, unless the Member or Assignee establishes to the satisfaction of the Board of Managers that such Member or Assignee is an Eligible Citizen or has transferred his Member Interests to a Person who is an Eligible Citizen and who furnishes a Citizenship Certification to the Board of Managers prior to the date fixed for redemption as provided below, redeem the Member Interest of such Member or Assignee as follows:

(i) The Board of Managers shall, not later than the 30th day before the date fixed for redemption, give notice of redemption to the Member or Assignee, at his last address designated on the records of the Company or the Transfer Agent, by registered or certified mail, postage prepaid. The notice shall be deemed to have been given when so mailed. The notice shall specify the Redeemable Interests, the date fixed for redemption, the place of payment, that payment of the redemption price will be made upon surrender of the Certificate evidencing the Redeemable Interests and that on and after the date fixed for redemption no further allocations or distributions to which the Member would otherwise be entitled in respect of the Redeemable Interests will accrue or be made.

(ii) The aggregate redemption price for Redeemable Interests shall be an amount equal to the Current Market Price (the date of determination of which shall be the date fixed for redemption) of Member Interests of the class to be so redeemed multiplied by the number of Member Interests of each such class included among the Redeemable Interests. The redemption price shall be paid, as determined by the Board of Managers, in cash or by delivery of a promissory note of the Company in the principal amount of the redemption price, bearing interest at the Prime Rate annually and payable in three equal annual installments of principal together with accrued interest, commencing one year after the redemption date.

(iii) Upon surrender by or on behalf of the Member or Assignee, at the place specified in the notice of redemption, of the Certificate evidencing the Redeemable Interests, duly endorsed in blank or accompanied by an assignment duly executed in blank, the Member or Assignee or his duly authorized representative shall be entitled to receive the payment therefor.

(iv) After the redemption date, Redeemable Interests shall no longer constitute issued and Outstanding Member Interests.

(b) The provisions of this *Section 4.8* shall also be applicable to Member Interests held by a Member or Assignee as nominee of a Person determined to be other than an Eligible Citizen.

(c) Nothing in this *Section 4.8* shall prevent the recipient of a notice of redemption from transferring his Member Interest before the redemption date if such transfer is otherwise permitted under this Agreement. Upon receipt of notice of such a transfer, the Board of Managers shall withdraw the notice of redemption, provided the transferee of such Member Interest certifies to the satisfaction of the Board of Managers in a Citizenship Certification delivered in connection with the Transfer Application that he is an Eligible Citizen. If the transferee fails to make such certification, such redemption shall be effected from the transferee on the original redemption date.

Article 5

CAPITAL CONTRIBUTIONS AND ISSUANCE OF INTERESTS

Section 5.1 Redemption or Exchange of the Pre-IPO Member Interests.

On the Closing Date and immediately prior to the closing of the Initial Offering, CEPH's Pre-IPO Member Interests in the Company shall be converted into and exchanged for [295,690] Class A Units, [8,214,010] Common Units, and the Management Incentive Interests, and concurrently with such conversion and exchange CEPH shall be classified as a Member in respect of such Class A Units, Class B Units and Management Incentive Interests. Up to [941,250] of the Common Units issued to CEPH shall be subject to purchase by the Company pursuant to *Section 5.2(c)*.

Section 5.2 Contributions by CHI and Underwriters.

(a) On the Closing Date and concurrently with the closing of the Initial Offering, CHI shall contribute \$8,000,000 to the Company in exchange for the issuance to CHI of the Class D Interests, and CHI shall be admitted to the Company as a Member in respect of such Class D Interests.

(b) On the Closing Date and pursuant to the Underwriting Agreement, each Underwriter shall contribute to the Company cash in an amount equal to the Issue Price per Initial Common Unit, multiplied by the number of Common Units specified in the Underwriting Agreement to be purchased by such Underwriter at the Closing Date. In consideration for such Capital Contributions by the Underwriters, the Company shall issue Common Units to each Underwriter on whose behalf such Capital Contribution is made a number of Common Units equal to the number of Common Units specified in the Underwriting Agreement to be purchased by such Underwriter on the Closing Date, and upon such issuance such Underwriter shall be admitted to the Company as a Member in respect of the Common Units so issued to such Underwriter.

(c) Upon the exercise of the Over-Allotment Option and pursuant to the Underwriting Agreement, each Underwriter shall contribute to the Company cash in an amount equal to the Issue Price per Initial Common Unit, multiplied by the number of Common Units specified in the Underwriting Agreement to be purchased by such Underwriter at the Option Closing Date. In exchange for such Capital Contributions by the Underwriters, the Company shall issue Common Units to each Underwriter on whose behalf such Capital Contribution is made, a number of Common Units specified in the Underwriting Agreement to be purchased by such Underwriter on the Option Closing Date, and upon such issuance such Underwriter shall be admitted to the Company as a Member in respect of the Common Units so issued to such Underwriter pursuant to this *Section 5.2(c)*. Upon receipt by the Company of the Capital Contributions from the Underwriters as provided in this *Section 5.2(c)*, the Company shall use such cash to purchase from CEPH, and CEPH agrees to sell to the Company, a number of Common Units equal to the number of Common Units issued to the Underwriters in accordance with this *Section 5.2(c)*.

(d) The Member Interests that will be issued or issuable as of or at the Closing Date shall be (i) the [295,690] Class A Units, the [8,214,010] Common Units, and the Management Incentive Interests issuable to

CEPH pursuant to *Section 5.1*, (ii) the [6,275,000] Common Units issuable pursuant to *Section 5.2(b)* to the Underwriters, (iii) the “Option Common Units,” as such term is used in the Underwriting Agreement, in an aggregate number up to [941,250] Common Units issuable upon exercise of the Over-Allotment Option pursuant to *Section 5.2(c)*, and (iv) the Class D Interests issuable to CHI pursuant to *Section 5.2(a)*.

Section 5.3 Interest and Withdrawal.

No interest shall be paid by the Company on Capital Contributions. No Member shall be entitled to the withdrawal or return of its Capital Contribution, except to the extent, if any, that distributions made pursuant to this Agreement or upon dissolution of the Company may be considered as such by law and then only to the extent provided for in this Agreement. Except to the extent expressly provided in this Agreement, no Member shall have priority over any other Member either as to the return of Capital Contributions or as to profits, losses or distributions.

Section 5.4 Capital Accounts.

(a) The Company shall maintain for each Member (or a beneficial owner of Member Interests held by a nominee in any case in which the nominee has furnished the identity of such owner to the Company in accordance with Section 6031(c) of the Code or any other method acceptable to the Company) owning a Member Interest a separate Capital Account with respect to such Member Interest in accordance with the rules of Treasury Regulation Section 1.704-1(b)(2)(iv). Such Capital Account shall be increased by (i) the amount of all Capital Contributions made to the Company with respect to such Member Interest pursuant to this Agreement and (ii) all items of Company income and gain (including Simulated Gain and income and gain exempt from tax) computed in accordance with *Section 5.4(b)* and allocated with respect to such Member Interest pursuant to *Section 6.1*, and decreased by (x) the amount of cash or Net Agreed Value of all actual and deemed distributions of cash or property made with respect to such Member Interest pursuant to this Agreement and (y) all items of Company deduction and loss (including Simulated Depletion and Simulated Loss) computed in accordance with *Section 5.4(b)* and allocated with respect to such Member Interest pursuant to *Section 6.1*.

(b) For purposes of computing the amount of any item of income, gain, loss or deduction, Simulated Depletion, Simulated Gain or Simulated Loss which is to be allocated pursuant to *Article 6* and is to be reflected in the Members’ Capital Accounts, the determination, recognition and classification of any such item shall be the same as its determination, recognition and classification for federal income tax purposes (including any method of depreciation, cost recovery or amortization used for that purpose), *provided*, that:

(i) Solely for purposes of this *Section 5.4*, the Company shall be treated as owning directly its proportionate share (as determined by the Board of Managers based upon the provisions of the applicable Group Member Agreement) of all property owned by any other Group Member that is classified as a partnership for federal income tax purposes.

(ii) All fees and other expenses incurred by the Company to promote the sale of (or to sell) a Member Interest that can neither be deducted nor amortized under Section 709 of the Code, if any, shall, for purposes of Capital Account maintenance, be treated as an item of deduction at the time such fees and other expenses are incurred and shall be allocated among the Members pursuant to *Section 6.1*.

(iii) Except as otherwise provided in Treasury Regulation Section 1.704-1(b)(2)(iv)(m), the computation of all items of income, gain, loss, deduction, Simulated Depletion, Simulated Gain and Simulated Loss shall be made without regard to any election under Section 754 of the Code which may be made by the Company and, as to those items described in Section 705(a)(1)(B) or 705(a)(2)(B) of the Code, without regard to the fact that such items are not includable in gross income or are neither currently deductible nor capitalized for federal income tax purposes. To the extent an adjustment to the adjusted tax basis of any Company asset pursuant to Section 734(b) or 743(b) of the Code is required, pursuant to Treasury Regulation Section 1.704-1(b)(2)(iv)(m), to be taken into account in determining Capital Accounts, the amount of such adjustment in the Capital Accounts shall be treated as an item of gain or loss.

(iv) Any income, gain, loss, Simulated Gain or Simulated Loss attributable to the taxable disposition of any Company property shall be determined as if the adjusted basis of such property as of such date of disposition were equal in amount to the Company's Carrying Value with respect to such property as of such date.

(v) In accordance with the requirements of Section 704(b) of the Code, any deductions for depreciation, cost recovery amortization or Simulated Depletion attributable to any Contributed Property shall be determined as if the adjusted basis of such property on the date it was acquired by the Company were equal to the Agreed Value of such property. Upon an adjustment pursuant to *Section 5.4(d)* to the Carrying Value of any Company property subject to depreciation, cost recovery or amortization, any further deductions for such depreciation, cost recovery, amortization or Simulated Depletion attributable to such property shall be determined (A) as if the adjusted basis of such property were equal to the Carrying Value of such property immediately following such adjustment and (B) using a rate of depreciation, cost recovery, amortization or Simulated Depletion derived from the same method and useful life (or, if applicable, the remaining useful life) as is applied for federal income tax purposes; *provided, however*, that, if the asset has a zero adjusted basis for federal income tax purposes, depreciation, cost recovery, amortization or Simulated Depletion deductions shall be determined using any method that the Board of Managers may adopt.

(vi) If the Company's adjusted basis in a depreciable or cost recovery property is reduced for federal income tax purposes pursuant to Section 48(q)(1) or 48(q)(3) of the Code, the amount of such reduction shall, solely for purposes hereof, be deemed to be an additional depreciation or cost recovery deduction in the year such property is placed in service and shall be allocated among the Members pursuant to *Section 6.1*. Any restoration of such basis pursuant to Section 48(q)(2) of the Code shall, to the extent possible, be allocated in the same manner to the Members to whom such deemed deduction was allocated.

(c) A transferee of a Member Interest shall succeed to a pro rata portion of the Capital Account of the transferor relating to the Member Interest so transferred.

(d)

(i) In accordance with Treasury Regulation Section 1.704-1(b)(2)(iv)(f), on an issuance of additional Member Interests for cash or Contributed Property and the issuance of Member Interests as consideration for the provision of services, the Capital Account of all Members and the Carrying Value of each Company property immediately prior to such issuance shall be adjusted upward or downward to reflect any Unrealized Gain or Unrealized Loss attributable to such Company property, as if such Unrealized Gain or Unrealized Loss had been recognized on an actual sale of each such property immediately prior to such issuance and had been allocated to the Members at such time pursuant to *Section 6.1* in the same manner as any item of gain, loss, Simulated Gain or Simulated Loss actually recognized during such period would have been allocated. In determining such Unrealized Gain or Unrealized Loss, the aggregate cash amount and fair market value of all Company assets (including cash or cash equivalents) immediately prior to the issuance of additional Member Interests shall be determined by the Board of Managers using such method of valuation as it may adopt; *provided, however*, that the Board of Managers, in arriving at such valuation, must take fully into account the fair market value of the Member Interests of all Members at such time. The Board of Managers shall allocate such aggregate value among the assets of the Company (in such manner as it determines) to arrive at a fair market value for individual properties.

(ii) In accordance with Treasury Regulation Section 1.704-1(b)(2)(iv)(f), immediately prior to any actual or deemed distribution to a Member of any Company property (other than a distribution of cash that is not in redemption or retirement of a Member Interest), the Capital Accounts of all Members and the Carrying Value of all Company property shall be adjusted upward or downward to reflect any Unrealized Gain or Unrealized Loss attributable to such Company property, as if such Unrealized Gain or Unrealized Loss had been recognized in a sale of such property immediately prior to such distribution for an amount equal to its fair market value, and had been allocated to the Members, at such time, pursuant to *Section 6.1* in the same manner as any item of gain, loss, Simulated Gain or Simulated Loss actually recognized during such period would have been allocated. In determining such Unrealized Gain or Unrealized Loss the

aggregate cash amount and fair market value of all Company assets (including cash or cash equivalents) immediately prior to a distribution shall (A) in the case of an actual distribution that is not made pursuant to *Section 10.3* or in the case of a deemed distribution, be determined and allocated in the same manner as that provided in *Section 5.4(d)(i)* or (B) in the case of a liquidating distribution pursuant to *Section 10.3*, be determined and allocated by the Liquidator using such method of valuation as it may adopt.

Section 5.5 Issuances of Additional Company Securities.

(a) Subject to *Section 5.6*, at any time or from time to time after the closing of the Initial Offering the Company may issue additional Company Securities, and options, rights, warrants and appreciation rights relating to the Company Securities for any Company purpose to such Persons, and admit such Persons as members of the Company, for such consideration and on such terms and conditions as the Board of Managers shall determine in its sole discretion, all without the approval of the Members of any class of Company Securities then Outstanding.

(b) Each additional Company Security authorized to be issued by the Company pursuant to *Section 5.5(a)* may be issued in one or more classes, or one or more series of any such classes, with such relative designations, preferences, rights, powers and duties (which may be senior or prior, *pari passu* or junior to the preferences, rights, powers and duties of any then Outstanding class and series of Company Securities), as shall be fixed by the Board of Managers, including (i) the right to share Company profits and losses or items thereof; (ii) the right to share in Company distributions; (iii) the rights upon dissolution and liquidation of the Company; (iv) whether, and the terms and conditions upon which, the Company may redeem the Company Security; (v) whether such Company Security is issued with the privilege of conversion or exchange and, if so, the terms and conditions of such conversion or exchange; (vi) the terms and conditions upon which each Company Security will be issued, evidenced by certificates and assigned or transferred; (vii) the method for determining the Percentage Interest as to such Company Security; and (viii) the right, if any, of the holders of each such Company Security to vote on Company matters, including matters relating to the relative rights, preferences and privileges of such Company Security.

(c) The Board of Managers shall take all actions that it determines to be necessary or appropriate in connection with (i) each issuance of Company Securities and options, rights, warrants and appreciation rights relating to Company Securities pursuant to this *Section 5.5*, (ii) the admission of Additional Members and (iii) all additional issuances of Company Securities. The Board of Managers shall determine the relative designations, preferences, rights, powers and duties of the holders of the Units or other Company Securities being so issued. The Board of Managers shall do all things necessary to comply with the Delaware Act and is authorized and directed to do all things that it determines to be necessary or appropriate in connection with any future issuance of Company Securities pursuant to the terms of this Agreement, including compliance with any statute, rule, regulation or guideline of any federal, state or other governmental agency or any National Securities Exchange on which the Common Units or other Company Securities are listed for trading.

Section 5.6 Limitations on Issuance of Additional Company Securities.

The issuance of Company Securities pursuant to *Section 5.5* shall be subject to the limitation that no fractional Units shall be issued by the Company.

Notwithstanding anything in this Agreement to the contrary, additional Company Securities, issuable without the approval of the Members of any class of Company Securities then Outstanding, may include (i) Company Securities with preferences, rights, powers and duties (including rights to distributions, allocations, voting or in liquidation) that are senior or prior, *pari passu* or junior to any other class or series of Company Securities then Outstanding, or (ii) additional Company Securities of any class or series of then Outstanding, including without limitation, additional Class A Units, Common Units, Management Incentive Interests or Class D Interests.

Section 5.7 No Preemptive Rights.

No Person shall have any preemptive, preferential or other similar right with respect to the issuance of any Company Security, whether unissued, held by the Company or hereafter created.

Section 5.8 Splits and Combinations.

(a) Subject to *Section 5.8(d)*, the Company may make a Pro Rata distribution of Company Securities of any class or series to all Record Holders of Company Securities of such class or series or may effect a subdivision or combination of Company Securities so long as, after any such event, each Member shall have the same Percentage Interest in the Company as before such event, and any amounts calculated on a per Unit basis or stated as a number of Units are proportionately adjusted retroactive to the date of formation of the Company.

(b) Whenever such a distribution, subdivision or combination of Company Securities is declared, the Board of Managers shall select a Record Date as of which the distribution, subdivision or combination shall be effective and shall send notice thereof at least 20 days prior to such Record Date to each Record Holder as of a date not less than 10 days prior to the date of such notice. The Board of Managers also may cause a firm of independent public accountants selected by it to calculate the number of Company Securities to be held by each Record Holder after giving effect to such distribution, subdivision or combination. The Board of Managers shall be entitled to rely on any certificate provided by such firm as conclusive evidence of the accuracy of such calculation.

(c) Promptly following any such distribution, subdivision or combination, the Company may issue Certificates to the Record Holders of Company Securities as of the applicable Record Date representing the new number of Company Securities held by such Record Holders, or the Board of Managers may adopt such other procedures that it determines to be necessary or appropriate to reflect such changes. If any such combination results in a smaller total number of Company Securities Outstanding, the Company shall require, as a condition to the delivery to a Record Holder of such new Certificate, the surrender of any Certificate held by such Record Holder immediately prior to such Record Date.

(d) The Company shall not issue fractional Units upon any distribution, subdivision or combination of Units. If a distribution, subdivision or combination of Units would result in the issuance of fractional Units but for the provisions of *Section 5.6* and this *Section 5.8(d)*, each fractional Unit shall be rounded to the nearest whole Unit (and a 0.5 Unit shall be rounded to the next higher Unit).

Section 5.9 Fully Paid and Non-Assessable Nature of Member Interests.

All Member Interests issued pursuant to, and in accordance with the requirements of, this *Article 5* shall be validly issued, fully paid and non-assessable Member Interests in the Company, except as such non-assessability may be affected by Sections 18-607 or 18-804 of the Delaware Act and except to the extent otherwise provided in this Agreement.

Section 5.10 Registration Rights of the General Partner and its Affiliates.

(a) If (i) CEPM, CEPH or any of their Affiliates (including for purposes of this *Section 5.10*, any Person that is an Affiliate of CEPM or CEPH at the date hereof notwithstanding that it may later cease to be an Affiliate of CEPM or CEPH) holds Company Securities that it desires to sell and (ii) Rule 144 of the Securities Act (or any successor rule or regulation to Rule 144) or another exemption from registration is not available to enable such holder of Company Securities (the "Holder") to dispose of the number of Company Securities it desires to sell at the time it desires to do so without registration under the Securities Act, then at the option and upon the request of the Holder, the Company shall file with the Commission as promptly as practicable after receiving such request, and use all commercially reasonable efforts to cause to become effective and remain effective for a period following its effective date until all Company Securities covered by such registration statement have been sold or until Rule 144 of the Securities Act (or any successor rule or regulation to Rule 144) becomes available for such Company Securities, a registration statement under the Securities Act registering the offering and sale of the number of Company Securities specified by the Holder (which registration statement may constitute a "shelf" registration statement covering the Company Securities specified by the Holder on an appropriate form under Rule 415 under the Securities Act, or any similar rule that may be adopted by the Commission); *provided, however*, that the Company shall not be required to effect more than three registrations pursuant to *Section 5.10(a)*; and *provided further, however*, that if the Conflicts Committee determines in good faith that the

requested registration, or use of any prospectus forming a part thereof, would be materially detrimental to the Company and its Members because such registration would (x) materially interfere with a significant acquisition, reorganization or other similar transaction involving the Company, (y) require premature disclosure of material information that the Company has a bona fide business purpose for preserving as confidential or (z) render the Company unable to comply with requirements under applicable securities laws, then the Company shall have the right to postpone such requested registration or use of any such prospectus for a period of not more than three months after receipt of the Holder's request, such right to postpone a requested registration or use of any such prospectus pursuant to this *Section 5.10(a)* not to be utilized more than once in any twelve-month period. Except as provided in the preceding sentence, the Company shall be deemed not to have used all commercially reasonable efforts to keep the registration statement effective during the applicable period if it voluntarily takes any action that would result in Holders of Company Securities covered thereby not being able to offer and sell such Company Securities at any time during such period, unless such action is required by applicable law. In connection with any registration pursuant to this *Section 5.10(a)*, the Company shall (i) promptly prepare and file (A) such documents as may be necessary to register or qualify the securities subject to such registration under the securities laws of such states as the Holder shall reasonably request; *provided, however*, that no such qualification shall be required in any jurisdiction where, as a result thereof, the Company would become subject to general service of process or to taxation or qualification to do business as a foreign corporation, limited liability company or partnership doing business in such jurisdiction solely as a result of such registration, and (B) such documents as may be necessary to apply for listing or to list the Company Securities subject to such registration on such National Securities Exchange as the Holder shall reasonably request, and (ii) do any and all other acts and things that may be necessary or appropriate to enable the Holder to consummate a public sale of such Company Securities in such states. Except as set forth in *Section 5.10(c)*, all costs and expenses of any such registration and offering (other than the underwriting discounts and commissions) shall be paid by the Company, without reimbursement by the Holder.

(b) If the Company shall at any time propose to file a registration statement under the Securities Act for an offering of equity securities of the Company for cash (other than an offering relating solely to an employee benefit plan or a business combination), the Company shall use all commercially reasonable efforts to include such number or amount of securities held by any Holder in such registration statement as the Holder shall request; *provided*, that the Company is not required to make any effort or take any action to so include the securities of the Holder once the registration statement becomes or is declared effective by the Commission, including any registration statement providing for the offering from time to time of securities pursuant to Rule 415 of the Securities Act. If the proposed offering pursuant to this *Section 5.10(b)* shall be an underwritten offering, then, in the event that the managing underwriter or managing underwriters of such offering advise the Company and the Holder in writing that in their opinion the inclusion of all or some of the Holder's Company Securities, in addition to the equity securities of the Company that the Company proposes to sell, would adversely and materially affect the success of the offering, the Company shall include in such offering only that number or amount, if any, of securities held by the Holder that, in the opinion of the managing underwriter or managing underwriters, will not so adversely and materially affect the offering. Except as set forth in *Section 5.10(c)*, all costs and expenses of any such registration and offering (other than the underwriting discounts and commissions) shall be paid by the Company, without reimbursement by the Holder.

(c) If underwriters are engaged in connection with any registration referred to in this *Section 5.10*, the Company shall provide indemnification, representations, covenants, opinions and other assurance to the underwriters in form and substance reasonably satisfactory to such underwriters. Further, in addition to and not in limitation of the Company's obligation under *Section 7.7*, the Company shall, to the fullest extent permitted by law, indemnify and hold harmless the Holder, its officers, directors and each Person who controls the Holder (within the meaning of the Securities Act) and any agent thereof (collectively, "Indemnified Persons") from and against any and all losses, claims, damages, liabilities, joint or several, expenses (including legal fees and expenses), judgments, fines, penalties, interest, settlements or other amounts arising from any and all claims, demands, actions, suits or proceedings, whether civil, criminal, administrative or investigative, in which any Indemnified Person may be involved, or is threatened to be involved, as a party or otherwise, under the Securities Act or otherwise (hereinafter referred to in this *Section 5.10(c)* as a "claim" and in the plural as "claims") based

upon, arising out of or resulting from any untrue statement or alleged untrue statement of any material fact contained in any registration statement under which any Company Securities were registered under the Securities Act or any state securities or Blue Sky laws, in any preliminary prospectus (if used prior to the effective date of such registration statement), or in any summary or final prospectus or in any amendment or supplement thereto (if used during the period the Company is required to keep the registration statement current), or arising out of, based upon or resulting from the omission or alleged omission to state therein a material fact required to be stated therein or necessary to make the statements made therein not misleading; provided, however, that the Company shall not be liable to any Indemnified Person to the extent that any such claim arises out of, is based upon or results from an untrue statement or alleged untrue statement or omission or alleged omission made in such registration statement, such preliminary, summary or final prospectus or such amendment or supplement, in reliance upon and in conformity with written information furnished to the Company by or on behalf of such Indemnified Person specifically for use in the preparation thereof.

(d) The provisions of *Section 5.10(a)* and *Section 5.10(b)* shall continue to be applicable with respect to the CEPM and CEPH (and any of their respective Affiliates) after any termination pursuant to *Section 11.8(e)* of the right of the holders of the Class A Units to appoint the Class A Managers pursuant to *Section 11.8(d)* during a period of two years subsequent to the effective date of such termination and for so long thereafter as is required for the Holder to sell all of the Company Securities with respect to which it has requested during such two-year period inclusion in a registration statement otherwise filed or that a registration statement be filed; *provided, however*, that the Company shall not be required to file successive registration statements covering the same Company Securities for which registration was demanded during such two-year period. The provisions of *Section 5.10(c)* shall continue in effect thereafter.

(e) The rights to cause the Company to register Company Securities pursuant to this *Section 5.10* may be assigned (but only with all related obligations) by a Holder to a transferee or assignee of such Company Securities, provided (i) the Company is, within a reasonable time after such transfer, furnished with written notice of the name and address of such transferee or assignee and the Company Securities with respect to which such registration rights are being assigned; and (ii) such transferee or assignee agrees in writing to be bound by and subject to the terms set forth in this *Section 5.10*.

(f) Any request to register Company Securities pursuant to this *Section 5.10* shall (i) specify the Company Securities intended to be offered and sold by the Person making the request, (ii) express such Person's present intent to offer such Company Securities for distribution, (iii) describe the nature or method of the proposed offer and sale of Company Securities, and (iv) contain the undertaking of such Person to provide all such information and materials and take all action as may be required in order to permit the Company to comply with all applicable requirements in connection with the registration of such Company Securities.

Article 6

ALLOCATIONS AND DISTRIBUTIONS

Section 6.1 Allocations for Capital Account Purposes.

For purposes of maintaining the Capital Accounts and in determining the rights of the Members among themselves, the Company's items of income, gain, loss, deduction, Simulated Depletion, Simulated Gain and Simulated Loss (computed in accordance with *Section 5.4(b)*) shall be allocated among the Members in each taxable year (or portion thereof) as provided herein below.

(a) *Net Income.* After giving effect to the special allocations set forth in *Section 6.1(d)*, Net Income for each taxable year and all items of income, gain, loss, deduction, Simulated Depletion, Simulated Gain and Simulated Loss taken into account in computing Net Income for such taxable year shall be allocated to the Unitholders in accordance with their respective Percentage Interests.

(b) *Net Losses.* After giving effect to the special allocations set forth in *Section 6.1(d)*, Net Losses for each taxable period and all items of income, gain, loss, deduction, Simulated Depletion, Simulated Gain and

Simulated Loss taken into account in computing Net Losses for such taxable period shall be allocated to the Unitholders in accordance with their respective Percentage Interests; *provided* that Net Losses shall not be allocated pursuant to this *Section 6.1(b)* to the extent that such allocation would cause any Unitholder to have a deficit balance in its Adjusted Capital Account at the end of such taxable year (or increase any existing deficit balance in its Adjusted Capital Account).

(c) *Net Termination Gains and Losses.* After giving effect to the special allocations set forth in *Section 6.1(d)*, all items of income, gain, loss, deduction, Simulated Depletion, Simulated Gain and Simulated Loss taken into account in computing Net Termination Gain or Net Termination Loss for such taxable period shall be allocated in the same manner as such Net Termination Gain or Net Termination Loss is allocated hereunder. All allocations under this *Section 6.1(c)* shall be made after Capital Account balances have been adjusted by all other allocations provided under this *Section 6.1* and after all distributions of Available Cash provided under *Section 6.4* have been made; *provided, however*, that solely for purposes of this *Section 6.1(c)*, Capital Accounts shall not be adjusted for distributions made pursuant to *Section 10.3*.

(i) If a Net Termination Gain is recognized (or deemed recognized pursuant to *Section 5.4(d)*), such Net Termination Gain shall be allocated among the Members in the following manner (and the Capital Accounts of the Members shall be increased by the amount so allocated in each of the following subclauses, in the order listed, before an allocation is made pursuant to the next succeeding subclause):

(A) First, to each Member having a deficit balance in its Capital Account, in the proportion that such deficit balance bears to the total deficit balances in the Capital Accounts of all Members, until each such Member has been allocated Net Termination Gain equal to any such deficit balance in its Capital Account;

(B) Second, 98% to the holders of Common Units, Pro Rata, and 2% to the holders of Class A Units, Pro Rata, until the Capital Account in respect of each Common Unit then Outstanding is equal to (1) its Unrecovered Capital plus (2) the Initial Quarterly Distribution for the Quarter during which the Liquidation Date occurs, reduced by any distribution pursuant to *Section 6.4(a)* or *Section 6.4(b)(i)* with respect to such Common Unit for such Quarter (the amount determined pursuant to this clause (2) is hereinafter defined as the “Unpaid IQD”);

(C) Third, 100% to the holders of the Class D Interests, until the Capital Account in respect of the Class D Interests is equal to the excess, if any, of (1) \$8,000,000 over (2) the cumulative amount of all distributions made pursuant to *Section 6.3(b)*;

(D) Fourth, 98% to the holders of Common Units, Pro Rata, and 2% to the holders of Class A Units, Pro Rata, until the Capital Account in respect of each Common Unit then Outstanding is equal to the sum of (1) its Unrecovered Capital, (2) the Unpaid IQD and (3) the excess of (a) the Target Distribution less the Initial Quarterly Distribution for each Quarter of the Company’s existence over (b) the amount of any distributions of Available Cash made pursuant to *Sections 6.4(a)* in excess of the Initial Quarterly Distribution for each Quarter during the MII Vesting Period and any distributions previously made pursuant to *6.4(b)(ii)*; and

(E) Fifth, 2% to the holders of Class A Units, Pro Rata, 83% to the holders of Common Units, Pro Rata, and 15% to the holders of the Management Incentive Interests, Pro Rata.

(ii) If a Net Termination Loss is recognized (or deemed recognized pursuant to *Section 5.4(d)*), such Net Termination Loss shall be allocated among the Members in the following manner:

(A) First, to the Unitholders, Pro Rata, until the Capital Account in respect of each Common Unit then Outstanding has been reduced to zero; and

(B) Second, the balance, if any, 100% to all Unitholders in accordance with their respective Percentage Interests.

(d) *Special Allocations.* Notwithstanding any other provision of this *Section 6.1*, the following special allocations shall be made for such taxable period:

(i) *Company Minimum Gain Chargeback.* Notwithstanding any other provision of this *Section 6.1*, if there is a net decrease in Company Minimum Gain during any Company taxable period, each Member shall be allocated items of Company income, gain and Simulated Gain for such period (and, if necessary, subsequent periods) in the manner and amounts provided in Treasury Regulation Sections 1.704-2(f)(6), 1.704-2(g)(2) and 1.704-2(j)(2)(i), or any successor provision. For purposes of this *Section 6.1(d)*, each Member's Adjusted Capital Account balance shall be determined, and the allocation of income, gain and Simulated Gain required hereunder shall be effected, prior to the application of any other allocations pursuant to this *Section 6.1(d)* with respect to such taxable period (other than an allocation pursuant to *Section 6.1(d)(vi)* and *Section 6.1(d)(vii)*). This *Section 6.1(d)(i)* is intended to comply with the Company Minimum Gain chargeback requirement in Treasury Regulation Section 1.704-2(f) and shall be interpreted consistently therewith.

(ii) *Chargeback of Member Nonrecourse Debt Minimum Gain.* Notwithstanding the other provisions of this *Section 6.1* (other than *Section 6.1(d)(i)*), except as provided in Treasury Regulation Section 1.704-2(i)(4), if there is a net decrease in Member Nonrecourse Debt Minimum Gain during any Company taxable period, any Member with a share of Member Nonrecourse Debt Minimum Gain at the beginning of such taxable period shall be allocated items of Company income, gain and Simulated Gain for such period (and, if necessary, subsequent periods) in the manner and amounts provided in Treasury Regulation Sections 1.704-2(i)(4) and 1.704-2(j)(2)(ii), or any successor provisions. For purposes of this *Section 6.1(d)*, each Member's Adjusted Capital Account balance shall be determined, and the allocation of income, gain and Simulated Gain required hereunder shall be effected, prior to the application of any other allocations pursuant to this *Section 6.1(d)*, other than *Section 6.1(d)(i)* and other than an allocation pursuant to *Section 6.1(d)(vi)* and *Section 6.1(d)(vii)*, with respect to such taxable period. This *Section 6.1(d)(ii)* is intended to comply with the chargeback of items of income and gain requirement in Treasury Regulation Section 1.704-2(i)(4) and shall be interpreted consistently therewith.

(iii) *Priority Allocations.*

(A) Items of Company gross income or gain for the taxable period, if any, shall be allocated to the holders of the Management Incentive Interests, Pro Rata, until the aggregate amount of such items allocated to the holders of the Management Incentive Interests pursuant to this *Section 6.1(d)(iii)(A)* for the current taxable year and all previous taxable years is equal to the cumulative amount of all EP MIDs distributed pursuant to *Section 6.5*.

(B) After application of *Section 6.1(d)(iii)(A)*, all or a portion of the remaining items of Company gross income or gain for the taxable period, if any, shall be allocated (1) to the holders of the Management Incentive Interests, Pro Rata, until the aggregate amount of such items allocated to the holders of the Management Incentive Interests pursuant to this *Section 6.1(d)(iii)(B)* for the current taxable year and all previous taxable years is equal to the cumulative amount of all Management Incentive Distributions made pursuant to *Section 6.4(b)(iii)(C)* from the Closing Date to a date 45 days after the end of the current taxable year and (2) to the General Partner in an amount equal to 2/98ths of the sum of the amounts allocated in clause (1) above.

(iv) *Qualified Income Offset.* In the event any Member unexpectedly receives any adjustments, allocations or distributions described in Treasury Regulation Sections 1.704-1(b)(2)(ii)(d)(4), 1.704-1(b)(2)(ii)(d)(5), or 1.704-1(b)(2)(ii)(d)(6), items of Company income, gain and Simulated Gain shall be specially allocated to such Member in an amount and manner sufficient to eliminate, to the extent required by the Treasury Regulations promulgated under Section 704(b) of the Code, the deficit balance, if any, in its Adjusted Capital Account created by such adjustments, allocations or distributions as quickly as possible unless such deficit balance is otherwise eliminated pursuant to *Section 6.1(d)(i)* or *(ii)*.

(v) *Gross Income Allocations.* In the event any Member has a deficit balance in its Capital Account at the end of any Company taxable period in excess of the sum of (A) the amount such Member is required to

restore pursuant to the provisions of this Agreement and (B) the amount such Member is deemed obligated to restore pursuant to Treasury Regulation Sections 1.704-2(g) and 1.704-2(i)(5), such Member shall be specially allocated items of Company gross income, gain and Simulated Gain in the amount of such excess as quickly as possible; *provided*, that an allocation pursuant to this *Section 6.1(d)(v)* shall be made only if and to the extent that such Member would have a deficit balance in its Capital Account as adjusted after all other allocations provided for in this *Section 6.1* have been tentatively made as if this *Section 6.1(d)(v)* were not in this Agreement.

(vi) *Nonrecourse Deductions*. Nonrecourse Deductions for any taxable period shall be allocated to the Members in accordance with their respective Percentage Interests. If the Board of Managers determines that the Company's Nonrecourse Deductions should be allocated in a different ratio to satisfy the safe harbor requirements of the Treasury Regulations promulgated under Section 704(b) of the Code, the Board of Managers is authorized, upon notice to the other Members, to revise the prescribed ratio to the numerically closest ratio that does satisfy such requirements.

(vii) *Member Nonrecourse Deductions*. Member Nonrecourse Deductions for any taxable period shall be allocated 100% to the Member that bears the Economic Risk of Loss with respect to the Member Nonrecourse Debt to which such Member Nonrecourse Deductions are attributable in accordance with Treasury Regulation Section 1.704-2(i). If more than one Member bears the Economic Risk of Loss with respect to a Member Nonrecourse Debt, such Member Nonrecourse Deductions attributable thereto shall be allocated between or among such Members in accordance with the ratios in which they share such Economic Risk of Loss.

(viii) *Nonrecourse Liabilities*. For purposes of Treasury Regulation Section 1.752-3(a)(3), the Members agree that Nonrecourse Liabilities of the Company in excess of the sum of (A) the amount of Company Minimum Gain and (B) the total amount of Nonrecourse Built-in Gain shall be allocated among the Members in accordance with their respective Percentage Interests.

(ix) *Code Section 754 Adjustments*. To the extent an adjustment to the adjusted tax basis of any Company asset pursuant to Section 734(b) or 743(b) of the Code is required, pursuant to Treasury Regulation Section 1.704-1(b)(2)(iv)(m), to be taken into account in determining Capital Accounts, the amount of such adjustment to the Capital Accounts shall be treated as an item of gain or Simulated Gain (if the adjustment increases the basis of the asset) or loss or Simulated Loss (if the adjustment decreases such basis), and such item of gain or loss shall be specially allocated to the Members in a manner consistent with the manner in which their Capital Accounts are required to be adjusted pursuant to such Section of the Treasury Regulations.

(x) *Curative Allocation*.

(A) Notwithstanding any other provision of this *Section 6.1*, other than the Required Allocations, the Required Allocations shall be taken into account in making the Agreed Allocations so that, to the extent possible, the net amount of items of income, gain, loss, deduction, Simulated Depletion, Simulated Gain or Simulated Loss allocated to each Member pursuant to the Required Allocations and the Agreed Allocations, together, shall be equal to the net amount of such items that would have been allocated to each such Member under the Agreed Allocations had the Required Allocations and the related Curative Allocation not otherwise been provided in this *Section 6.1*. Notwithstanding the preceding sentence, Required Allocations relating to (1) Nonrecourse Deductions shall not be taken into account except to the extent that there has been a decrease in Company Minimum Gain and (2) Member Nonrecourse Deductions shall not be taken into account except to the extent that there has been a decrease in Member Nonrecourse Debt Minimum Gain. Allocations pursuant to this *Section 6.1(d)(x)(A)* shall only be made with respect to Required Allocations to the extent the Board of Managers reasonably determines that such allocations will otherwise be inconsistent with the economic agreement among the Members. Further, allocations pursuant to this *Section 6.1(d)(x)(A)* shall be deferred with respect to allocations pursuant to clauses (1) and (2) hereof to the extent the Board of Managers determines that such allocations are likely to be offset by subsequent Required Allocations.

(B) The Board of Managers shall, with respect to each taxable period, (1) apply the provisions of *Section 6.1(d)(x)(A)* in whatever order is most likely to minimize the economic distortions that might otherwise result from the Required Allocations, and (2) divide all allocations pursuant to *Section 6.1(d)(x)(A)* among the Members in a manner that is likely to minimize such economic distortions.

(xi) *Corrective Allocations*. In the event of any allocation of Additional Book Basis Derivative Items or any Book-Down Event or any recognition of a Net Termination Loss, the following rules shall apply:

(A) In the case of any allocation of Additional Book Basis Derivative Items (other than an allocation of Unrealized Gain or Unrealized Loss under *Section 5.4(d)* hereof) to only certain Members (the “Allocated Members”), the Board of Managers shall allocate additional items of gross income, gain and Simulated Gain away from the Allocated Members to the extent that the Additional Book Basis Derivative Items allocated to the Allocated Members exceed their Share of Additional Book Basis Derivative Items and to the remaining Members (or shall allocate additional items of deduction, loss, Simulated Depletion and Simulated Loss away from the other Members and to the Allocated Members). For this purpose, a Member shall be treated as having been allocated Additional Book Basis Derivative Items to the extent that such Additional Book Basis Derivative Items have reduced the amount of income that otherwise have been allocated to the Member under this Agreement. Any allocation made pursuant to this *Section 6.1(d)(xi)(A)* shall be made after all of the other Agreed Allocations have been made as if this *Section 6.1(d)(xi)* were not in this Agreement and, to the extent necessary, shall require the reallocation of items that have been allocated pursuant to such other Agreed Allocations.

(B) In the case of any negative adjustments to the Capital Accounts of the Members resulting from a Book-Down Event or from the recognition of a Net Termination Loss, such negative adjustment (1) shall first be allocated, to the extent of the Aggregate Remaining Net Positive Adjustments, in such a manner, as determined by the Board of Managers, that to the extent possible the aggregate Capital Accounts of the Members will equal the amount that would have been the Capital Account balance of the Members if no prior Book-Up Events had occurred, and (2) any negative adjustment in excess of the Aggregate Remaining Net Positive Adjustments shall be allocated pursuant to *Section 6.1(c)* hereof.

(C) In making the allocations required under this *Section 6.1(d)(xi)*, the Board of Managers may apply whatever conventions or other methodology it determines will satisfy the purpose of this *Section 6.1(d)(xi)*.

Section 6.2 Allocations for Tax Purposes.

(a) Except as otherwise provided herein, for federal income tax purposes, each item of income, gain, loss and deduction shall be allocated among the Members in the same manner as its correlative item of “book” income, gain, loss or deduction is allocated pursuant to *Section 6.1*.

(b) The deduction for depletion with respect to each separate oil and gas property (as defined in Section 614 of the Code) shall be computed for federal income tax purposes separately by the Members rather than by the Company in accordance with Section 613A(c)(7)(D) of the Code. Except as provided in *Section 6.2(c)(iii)*, for purposes of such computation (before taking into account any adjustments resulting from an election made by the Company under Section 754 of the Code), the adjusted tax basis of each oil and gas property (as defined in Section 614 of the Code) shall be allocated among the Members in accordance with their respective Percentage Interests.

Each Member shall separately keep records of his share of the adjusted tax basis in each oil and gas property, allocated as provided above, adjust such share of the adjusted tax basis for any cost or percentage depletion allowable with respect to such property, and use such adjusted tax basis in the computation of its cost depletion or in the computation of his gain or loss on the disposition of such property by the Company.

(c) Except as provided in *Section 6.2(c)(iii)*, for the purposes of the separate computation of gain or loss by each Member on the sale or disposition of each separate oil and gas property (as defined in Section 614 of the Code), the Company's allocable share of the "amount realized" (as such term is defined in Section 1001(b) of the Code) from such sale or disposition shall be allocated for federal income tax purposes among the Members as follows:

(i) first, to the extent such amount realized constitutes a recovery of the Simulated Basis of the property, to the Members in the same proportion as the depletable basis of such property was allocated to the Members pursuant to *Section 6.2(b)* (without regard to any special allocation of basis under *Section 6.2(c)(iii)*);

(ii) second, the remainder of such amount realized, if any, to the Members so that, to the maximum extent possible, the amount realized allocated to each Member under this *Section 6.2(c)(ii)* will equal such Member's share of the Simulated Gain recognized by the Company from such sale or disposition.

(iii) The Members recognize that with respect to Contributed Property and Adjusted Property there will be a difference between the Carrying Value of such property at the time of contribution or revaluation, as the case may be, and the adjusted tax basis of such property at that time. All items of tax depreciation, cost recovery, amortization, adjusted tax basis of depletable properties, amount realized and gain or loss with respect to such Contributed Property and Adjusted Property shall be allocated among the Members to take into account the disparities between the Carrying Values and the adjusted tax basis with respect to such properties in accordance with the principles of Treasury Regulation Section 1.704-3(d).

(iv) Any elections or other decisions relating to such allocations shall be made by the Board of Managers in any manner that reasonably reflects the purpose and intention of the Agreement.

(d) In an attempt to eliminate Book-Tax Disparities attributable to a Contributed Property or Adjusted Property, other than an oil and gas property pursuant to *Section 6.2(c)*, items of income, gain, loss, depreciation, amortization and cost recovery deductions shall be allocated for federal income tax purposes among the Members as follows:

(i) (A) In the case of a Contributed Property, such items attributable thereto shall be allocated among the Members in the manner provided under Section 704(c) of the Code that takes into account the variation between the Agreed Value of such property and its adjusted basis at the time of contribution; and (B) any item of Residual Gain or Residual Loss attributable to a Contributed Property shall be allocated among the Members in the same manner as its correlative item of "book" gain or loss is allocated pursuant to *Section 6.1*.

(ii) (A) In the case of an Adjusted Property, such items shall (1) first, be allocated among the Members in a manner consistent with the principles of Section 704(c) of the Code to take into account the Unrealized Gain or Unrealized Loss attributable to such property and the allocations thereof pursuant to *Section 5.4(d)(i)* or *(Section 5.4(d)(ii))*, and (2) second, in the event such property was originally a Contributed Property, be allocated among the Members in a manner consistent with *Section 6.2(d)(i)(A)*; and (B) any item of Residual Gain or Residual Loss attributable to an Adjusted Property shall be allocated among the Members in the same manner as its correlative item of "book" gain or loss is allocated pursuant to *Section 6.1*.

(iii) The Board of Managers shall apply the principles of Treasury Regulation Section 1.704-3(d) to eliminate Book-Tax Disparities.

(e) For the proper administration of the Company and for the preservation of uniformity of the Common Units (or any class or classes thereof), the Board of Managers shall (i) adopt such conventions as it deems appropriate in determining the amount of depreciation, amortization and cost recovery deductions; (ii) make special allocations for federal income tax purposes of income (including gross income) or deductions; and (iii) amend the provisions of this Agreement as appropriate (x) to reflect the proposal or promulgation of Treasury Regulations under Section 704(b) or Section 704(c) of the Code or (y) otherwise to preserve or achieve uniformity of the Common Units (or any class or classes thereof). The Board of Managers may adopt such

conventions, make such allocations and make such amendments to this Agreement as provided in this *Section 6.2(e)* only if such conventions, allocations or amendments would not have a material adverse effect on the Members, the holders of any class or classes of Common Units issued and Outstanding or the Company, and if such allocations are consistent with the principles of Section 704 of the Code.

(f) The Board of Managers may determine to depreciate or amortize the portion of an adjustment under Section 743(b) of the Code attributable to unrealized appreciation in any Adjusted Property (to the extent of the unamortized Book-Tax Disparity) using a predetermined rate derived from the depreciation or amortization method and useful life applied to the Company's common basis of such property, despite any inconsistency of such approach with Treasury Regulation Section 1.167(c)-1(a)(6) or any successor regulations thereto. If the Board of Managers determines that such reporting position cannot be taken, the Board of Managers may adopt depreciation and amortization conventions under which all purchasers acquiring Common Units in the same month would receive depreciation and amortization deductions, based upon the same applicable rate as if they had purchased a direct interest in the Company's property. If the Board of Managers chooses not to utilize such aggregate method, the Board of Managers may use any other depreciation and amortization conventions to preserve the uniformity of the intrinsic tax characteristics of any Member Interests, so long as such conventions would not have a material adverse effect on the Members or the Record Holders of any class or classes of Common Units.

(g) Any gain allocated to the Members upon the sale or other taxable disposition of any Company asset shall, to the extent possible, after taking into account other required allocations of gain pursuant to this *Section 6.2*, be characterized as Recapture Income in the same proportions and to the same extent as such Members (or their predecessors in interest) have been allocated any deductions directly or indirectly giving rise to the treatment of such gains as Recapture Income.

(h) All items of income, gain, loss, deduction and credit recognized by the Company for federal income tax purposes and allocated to the Members in accordance with the provisions hereof shall be determined without regard to any election under Section 754 of the Code that may be made by the Company; *provided, however*, that such allocations, once made, shall be adjusted (in the manner determined by the Board of Managers) to take into account those adjustments permitted or required by Sections 734 and 743 of the Code.

(i) Each item of Company income, gain, loss and deduction shall, for federal income tax purposes, be determined on an annual basis and prorated on a monthly basis and shall be allocated to the Members as of the opening of the New York Stock Exchange on the first Business Day of each month; *provided, however*, such items for the period beginning on the Closing Date and ending on the last day of the month in which the Option Closing Date or the expiration of the Over-Allotment Option occurs shall be allocated to the Members as of the opening of the New York Stock Exchange on the first Business Day of the next succeeding month; and *provided, further*, that gain or loss on a sale or other disposition of any assets of the Company or any other extraordinary item of income or loss realized and recognized other than in the ordinary course of business, as determined by the Board of Managers, shall be allocated to the Members as of the opening of the New York Stock Exchange on the first Business Day of the month in which such gain or loss is recognized for federal income tax purposes. The Board of Managers may revise, alter or otherwise modify such methods of allocation to the extent permitted or required by Section 706 of the Code and the regulations or rulings promulgated thereunder.

(j) Allocations that would otherwise be made to a Member under the provisions of this *Article 6* shall instead be made to the beneficial owner of Common Units held by a nominee in any case in which the nominee has furnished the identity of such owner to the Company in accordance with Section 6031(c) of the Code or any other method determined by the Board of Managers.

Section 6.3 Requirement and Characterization of Distributions; Distributions to Record Holders.

(a) Within 45 days following the end of each Quarter commencing with the Quarter ending on December 31, 2006, an amount equal to 100% of Available Cash with respect to such Quarter shall, subject to Section 18-607 of the Delaware Act, be distributed in accordance with this *Article 6* by the Company to the Members as of the Record Date selected by our Board of Managers for such distribution (or by an Officer designated by our Board of Managers to select the Record Date for such distribution). All amounts of Available

[Table of Contents](#)

[Index to Financial Statements](#)

Cash distributed by the Company on any date from any source shall be deemed to be Operating Surplus until the sum of all amounts of Available Cash theretofore distributed by the Company to the Members pursuant to *Section 6.4* equals the Operating Surplus from the Closing Date through the close of the date of determination. Any remaining amounts of Available Cash distributed by the Company on such date shall, except as otherwise provided in *Section 6.4*, be deemed to be “*Capital Surplus*.” All distributions required to be made under this Agreement shall be made subject to Section 18-607 or Section 18-804 of the Delaware Act.

(b) Within 45 days following the end of each Quarter ending on or prior to December 31, 2012 during any part of which the Sharing Arrangement is in effect and concurrently with distributions, if any, made for such Quarter pursuant to *Section 6.3(a)*, commencing with the Quarter ending on March 31, 2007, the Company shall, subject to Section 18-607 of the Delaware Act and to the second sentence of this *Section 6.3(b)* distribute Pro Rata to the Record Holder of Class D Interests as of the Record Date selected by our Board of Managers for such distribution (or by an Officer designated by our Board of Managers to select the Record Date for such distribution) the following:

(i) in respect of each Quarter ending on or prior to September 30, 2011, an amount in cash equal to \$333,333.00; and

(ii) in respect of the Quarter ending on December 31, 2012, an amount in cash equal to \$333,341.00.

Notwithstanding the immediately preceding sentence, if (i) the amount payable by the Company Group to the Trust in respect of the NPI ceases prior to December 31, 2012 to be calculated based on the Sharing Arrangement, and (ii) such cessation did not occur as a result of the prior approval by the Board of Managers and the Conflicts Committee of the elimination of the minimum purchase price provision in Section _____ of the Gas Purchase Contract, then the cash distributions pursuant to this *Section 6.3(b)* to the Record Holder of the Class D Interests for all future Quarters shall cease and the distribution for the Quarter in which such cessation occurs shall be equal to the product of (x) the amount of the distribution (that would have been made for such Quarter if such cessation had not occurred times (y) a fraction, of which the numerator is the number of days in such Quarter up to, but not including, the date of such cessation, and of which the denominator is 90.

Notwithstanding the preceding sentence, if the Company and any of the Trust, the trustee of the Trust or any subsequent holder of the NPI become involved in a dispute or proceeding in which such other Person asserts that prior to December 31, 2012 the Sharing Arrangement ceased to be applicable in calculating amounts payable in respect of production from the Trust Wells, special cash distributions in respect of the Class D Interests will be suspended for the period (the “Suspension Period”) commencing with the Quarter in which the Company receives written notice of such dispute or proceeding and extending until such dispute or proceeding, is finally resolved, and such suspended amounts will only be paid to the Record Holder of the Class D Interests to the extent it is finally determined that the Sharing Arrangement remained applicable during some or all of the Suspension Period. If the final resolution of the dispute or proceeding referred to in the immediately preceding sentence is that the Sharing Arrangement remained in effect for all or some portion of the Suspension Period, the Company will promptly distribute to the Record Holder of the Class D Interests as of the date of such final resolution an amount in cash equal to the amount of the suspended distribution for the portion of the Suspension Period that the Sharing Arrangement is determined to have remained in effect.

(c) Notwithstanding *Section 6.3(a)* or *Section 6.3(b)*, in the event of the dissolution and liquidation of the Company, all receipts received during or after the Quarter in which the Liquidation Date occurs shall be applied and distributed solely in accordance with, and subject to the terms and conditions of, *Section 10.3*.

(d) The Company may treat taxes paid by the Company on behalf of, or amounts withheld with respect to, all or less than all of the Members, as a distribution of Available Cash to such Members.

(e) Each distribution in respect of a Member Interest shall be paid by the Company, directly or through the Transfer Agent or through any other Person or agent, only to the Record Holder of such Member Interest as of the Record Date set for such distribution. Such payment shall constitute full payment and satisfaction of the Company’s liability in respect of such payment, regardless of any claim of any Person who may have an interest in such payment by reason of an assignment or otherwise.

Section 6.4 Distributions of Available Cash from Operating Surplus.

(a) *During the MII Vesting Period.* Available Cash with respect to any Quarter ending prior to or on the date of the end of the MII Vesting Period that is deemed to be Operating Surplus pursuant to the provisions of *Section 6.3* or *Section 6.6* shall, subject to Section 18-607 of the Delaware Act, be distributed, except as otherwise required by *Section 5.5(b)* in respect of other Company Securities issued pursuant thereto, as follows: (A) 2% to the holder(s) of the Class A Units, Pro Rata and (B) 98% to the holders of the Common Units, Pro Rata.

(b) *After the MII Vesting Period.* Available Cash with respect to each Quarter after the MII Vesting Period that is deemed to be Operating Surplus pursuant to the provisions of *Section 6.3* or *Section 6.6* shall, subject to Section 18-607 of the Delaware Act, be distributed, except as otherwise required by *Section 5.5(b)* in respect of additional Company Securities issued pursuant thereto, as follows:

(i) First, (A) 2% to the holders of the Class A Units, Pro Rata, and (B) 98% to the holders of Common Units, Pro Rata, until there has been distributed in respect of each Class A Unit and each Common Unit then Outstanding an amount equal to the Initial Quarterly Distribution for such Quarter;

(ii) Second, (A) 2% to the holders of Class A Units, Pro Rata, and (B) 98% to the holders of Common Units, Pro Rata, until there has been distributed in respect of each Class A Unit and each Common Unit then Outstanding an amount equal to the Initial Quarterly Distribution for such Quarter plus \$0.06375 (the “*Target Distribution*”); and

(iii) Third, (A) 2% to the holders of the Class A Units, Pro Rata, (B) 83% to the holders of the Common Units, Pro Rata, and (C) 15% to the holders of the Management Incentive Interests, Pro Rata.

Section 6.5 Payment of the EP MID.

(a) *First MII Earnings Period.* If both the 12-Quarter Test and the 4-Quarter Test have been met with respect to the First MII Earnings Period, an EP MID shall be made contemporaneously with the distribution paid in respect of the Class A Units and Common Units pursuant to *Section 6.4* for the twelfth calendar quarter in the First MII Earnings Period to the holder of the Management Incentive Interests. If the 12-Quarter Test is not met with respect to the First MII Earnings Period, Management Incentive Distributions will not be payable in respect of the First MII Earnings Period.

(b) *Later MII Earnings Period.* If the 12-Quarter Test and the 4-Quarter Test are met in respect of any Later MII Earnings Period, then an EP MID shall be made contemporaneously with the distribution paid in respect of the Class A Units and Common Units pursuant to *Section 6.4* for the twelfth calendar quarter in the Later MII Earnings Period to the holder of the Management Incentive Interests.

(c) *MI 4-Quarter Earnings Period.* If an EP MID has not become previously payable pursuant to *Section 6.5(a)* or *6.5(b)*, and the MII Vesting Period ends, then an EP MID shall be paid to the holder of the Management Incentive Interests with respect to the First MII Earnings Period or Later MII Earnings Period, as the case may be, such EP MID to be paid contemporaneously with the distribution paid in respect of the Class A Units and Common Units pursuant to *Section 6.4* for the fourth Quarter in the MII 4-Quarter Earnings Period.

Section 6.6 Distributions of Available Cash from Capital Surplus.

Available Cash that is deemed to be Capital Surplus pursuant to the provisions of *Section 6.3(a)* shall, subject to Section 18-607 of the Delaware Act, be distributed, unless the provisions of *Section 6.3* require otherwise, 100% to the holders of Common Units, Pro Rata, until a hypothetical holder of a Common Unit acquired on the Closing Date has received with respect to such Common Unit, during the period since the Closing Date through such date, distributions of Available Cash that are deemed to be Capital Surplus in an aggregate amount equal to the Issue Price. Thereafter, all Available Cash shall be distributed as if it were Operating Surplus and shall be distributed in accordance with *Section 6.3*.

Section 6.7 Adjustment of Initial Quarterly Distribution, Target Distribution and Unrecovered Issue Price.

(a) The Initial Quarterly Distribution, Target Distribution and Unrecovered Issue Price shall be proportionately adjusted in the event of any distribution, combination or subdivision (whether effected by a distribution payable in Units or otherwise) of Units or other Company Securities in accordance with *Section 5.8*. In the event of a distribution of Available Cash that is deemed to be from capital Surplus, the then applicable Initial Quarterly Distribution and Target Distribution, shall be adjusted proportionately downward to equal the product obtained by multiplying the otherwise applicable Initial Quarterly Distribution and Target Distribution, as the case may be, by a fraction of which the numerator is the Unrecovered Issue Price of the Common Units immediately after giving effect to such distribution and of which the denominator is the Unrecovered Capital of the Common Units immediately prior to giving effect to such distribution.

(b) The Initial Quarterly Distribution and Target Distribution shall also be subject to adjustment pursuant to *Section 6.8*.

Section 6.8 Entity-Level Taxation.

If legislation is enacted or the interpretation of existing language is modified by a governmental taxing authority so that a Company Group member is treated as an association taxable as a corporation or is otherwise subject to an entity-level tax for federal, state or local income tax purposes, then the Board of Managers shall estimate for each Quarter the Company Group's aggregate liability (the "*Estimated Incremental Quarterly Tax Amount*") for all such income taxes that are payable by reason of any such new legislation or interpretation; *provided* that any difference between such estimate and the actual tax liability for such Quarter that is owed by reason of any such new legislation or interpretation shall be taken into account in determining the Estimated Incremental Quarterly Tax Amount with respect to each Quarter in which any such difference can be determined. For each such Quarter, the Initial Quarterly Distribution shall be the product obtained by multiplying (a) the amounts therefor that are set out herein prior to the application of this *Section 6.8* times (b) the quotient obtained by dividing (i) Available Cash with respect to such Quarter by (ii) the sum of Available Cash with respect to such Quarter and the Estimated Incremental Quarterly Tax Amount for such Quarter, as determined by the Board of Managers. For purposes of the foregoing, Available Cash with respect to a Quarter will be deemed reduced by the Estimated Incremental Quarterly Tax Amount for that Quarter.

Article 7

MANAGEMENT AND OPERATION OF BUSINESS

Section 7.1 Board of Managers.

(a) Except as otherwise expressly provided in this Agreement, the business and affairs of the Company shall be managed by or under the direction of a Board of Managers (the "*Board of Managers*"). As provided in *Section 7.4*, the Board of Managers shall have the power and authority to appoint Officers of the Company. The Managers and Officers shall constitute "managers" within the meaning of the Delaware Act. No Member, by virtue of its status as such, shall have any management power over the business and affairs of the Company or actual or, to the fullest extent permitted by law, apparent, authority to enter into, execute or deliver contracts on behalf of, or to otherwise bind, the Company. Except as otherwise specifically provided in this Agreement, the authority and functions of the Board of Managers, on the one hand, and of the Officers, on the other, shall be identical to the authority and functions of the board of directors and officers, respectively, of a corporation organized under the DGCL. In addition to the powers that now or hereafter can be granted to managers under the Delaware Act and to all other powers granted under any other provision of this Agreement, subject to *Section 7.3*, the Board of Managers shall have full power and authority to do, and to direct the Officers to do, all things and on such terms as it determines to be necessary or appropriate to conduct the business of the Company, to exercise all powers set forth in *Section 2.5* and to effectuate the purposes set forth in *Section 2.4*, including the following:

(i) the making of any expenditures, the lending or borrowing of money, the assumption or guarantee of, or other contracting for, indebtedness and other liabilities, the issuance of evidences of indebtedness, including indebtedness that is convertible into Company Securities, and the incurring of any other obligations;

(ii) the making of tax, regulatory and other filings, or rendering of periodic or other reports to governmental or other agencies having jurisdiction over the business or assets of the Company;

(iii) the acquisition, disposition, mortgage, pledge, encumbrance, hypothecation or exchange of any or all of the assets of the Company or the merger or other combination of the Company with or into another Person (the matters described in this clause (iii) being subject, *however*, to any prior approval that may be required by *Section 7.3*);

(iv) the use of the assets of the Company (including cash on hand) for any purpose consistent with the terms of this Agreement, including the financing of the conduct of the operations of the Company Group; subject to *Section 7.6(a)*, the lending of funds to other Persons (including other Group Members); the repayment of obligations of the Company Group; and the making of capital contributions to any member of the Company Group;

(v) the negotiation, execution and performance of any contracts, conveyances or other instruments (including instruments that limit the liability of the Company under contractual arrangements to all or particular assets of the Company);

(vi) the distribution of Company cash;

(vii) the selection and dismissal of Officers, employees, agents, outside attorneys, accountants, consultants and contractors and the determination of their compensation and other terms of employment or hiring, the creation and operation of employee benefit plans, employee programs and employee practices;

(viii) the maintenance of insurance for the benefit of the Company Group, the Members and any Indemnitees;

(ix) the formation of, or acquisition of an interest in, and the contribution of property and the making of loans to, any limited or general partnerships, joint ventures, corporations, limited liability companies or other relationships (including the acquisition of interests in, and the contributions of property to, any Group Member from time to time) subject to the restrictions set forth in *Section 2.4*;

(x) the control of any matters affecting the rights and obligations of the Company, including the bringing and defending of actions at law or in equity and otherwise engaging in the conduct of litigation, arbitration or remediation, and the incurring of legal expense and the settlement of claims and litigation;

(xi) the indemnification of any Person against liabilities and contingencies to the extent permitted by law;

(xii) the entering into of listing agreements with any National Securities Exchange and the delisting of some or all of the Member Interests from, or requesting that trading be suspended on, any such exchange (subject to any prior approval that may be required under *Section 4.6*);

(xiii) unless restricted or prohibited by *Section 5.7*, the purchase, sale or other acquisition or disposition of Company Securities, or the issuance of additional options, rights, warrants and appreciation rights relating to Company Securities;

(xiv) the undertaking of any action in connection with the Company's participation in any Group Member; and

(xv) the entering into of agreements with any of its Affiliates to render services to a Group Member.

(b) The Board of Managers shall consist of five natural Persons. Each Manager shall be elected as provided in *Section 7.1(c)* and shall serve in such capacity until his successor has been duly elected and qualified or until such Manager dies, resigns or is removed. A Manager may resign at any time upon written notice to the Company. The Board of Managers may from time to time determine the number of Managers then constituting the whole Board of Managers, but the Board of Managers shall not decrease the number of Persons that constitute the whole Board of Managers if such decrease would shorten the term of any Manager; *provided, however*, that the number of Persons serving as Managers shall not be increased at any time prior to termination of the right of the Class A Unitholders to elect the Class A Managers pursuant to *Section 11.8(e)* without the prior approval of all of the Class A Managers.

[Table of Contents](#)

[Index to Financial Statements](#)

(c) The persons comprising the initial Board of Managers shall be as follows: _____, _____, _____ and _____. Such persons shall serve as members of the Board of Managers until the annual meeting of Members to be held in 2007 and until their successors are duly elected and qualified, or until their earlier death, resignation, removal, termination or inability to continue as a Manager. After the closing of the Initial Offering, the Managers shall be elected at each annual meeting of Members to serve for a term expiring at the next annual meeting of Members. The nomination of Persons to serve as Managers and the election of the Board of Managers shall be in accordance with *Article 11* hereof.

(d) Any Class A Manager may be removed at any time, with or without cause, only by the affirmative vote or consent of a Class A Unit Majority. Any Class B Manager may be removed at any time, with or without cause, only by the affirmative vote or consent of a Class B Unit Majority.

(e) Subject to applicable law and the rights of the holders of any series of Member Interests, vacancies existing on the Board of Managers created by virtue of an increase in the size of the Board of Managers may be filled only by the affirmative vote of a majority of the Managers then serving, even if less than a quorum. Any vacancy resulting from the death, resignation, retirement or removal of a Manager shall be filled in the manner specified in *Section 11.8(d)*. Any Manager chosen to fill a vacancy shall hold office until the next annual meeting of Members and until his successor has been duly elected and qualified or until such Manager's earlier resignation or removal. The Notice requirements set forth in *Section 11.13* shall not apply in connection with the filling of any vacancies on the Board of Managers pursuant to this *Section 7.1(e)*.

(f) Managers need not be Members. The Board of Managers may, from time to time and by the adoption of resolutions, establish qualifications for Managers.

(g) Unless otherwise required by the Delaware Act, other law or the provisions hereof,

(i) each member of the Board of Managers shall have one vote;

(ii) the presence at a meeting of the Board of Managers of a majority of the members of the Board of Managers shall constitute a quorum at any such meeting for the transaction of business; and

(iii) the act of a majority of the members of the Board of Managers present at a meeting of the Board of Managers at which a quorum is present shall be deemed to constitute the act of the Board of Managers.

(h) Regular meetings of the Board of Managers and any committee thereof shall be held at such times and places as shall be designated from time to time by resolution of the Board of Managers or such committee. Notice of such regular meetings shall not be required. Special meetings of the Board of Managers or meetings of any committee thereof may be called by the Chairman of the Board or on the written request of any three Managers or committee members, as applicable, to the Secretary, in each case on at least twenty-four hours personal, written, facsimile, electronic, telegraphic, cable or wireless notice to each Manager or committee member, which notice may be waived by any Manager. Any such notice, or waiver thereof, need not state the purpose of such meeting except as may otherwise be required by law. Attendance of a Manager at a meeting (including pursuant to the last sentence of this *Section 7.1(h)*) shall constitute a waiver of notice of such meeting, except where such Manager attends the meeting for the express purpose of objecting to the transaction of any business on the ground that the meeting is not lawfully called or convened. Any action required or permitted to be taken at a meeting of the Board of Managers, or any committee thereof, may be taken without a meeting, without prior notice and without a vote if a consent or consents in writing, setting forth the action so taken, are signed by all members of the Board of Managers or committee. Members of the Board of Managers or any committee thereof may participate in and hold a meeting by means of conference telephone, video conference or similar communications equipment by means of which all Persons participating in the meeting can hear each other, and participation in such meetings shall constitute presence in person at the meeting.

(i) The Board of Managers may, by resolution of a majority of the full Board of Managers, designate one or more committees, each committee to consist of one or more of the Managers, and the Board of Managers may from time to time adopt a charter for any of such committees. The Board of Managers may designate one or more Managers as alternate members of any committee, who may replace any absent or disqualified Manager at any meeting of such committee. Any such committee, to the extent provided in the resolution of the Board of

Managers or in this Agreement, shall have and may exercise all powers and authority of the Board of Managers in the management of the business and affairs of the Company; but no such committee shall have the power or authority in reference to the following matters: approving or adopting, or recommending to the Members, any action or matter expressly required by this Agreement or the Delaware Act to be submitted to the Members for approval, or adopting, amending or repealing any provision of this Agreement. Unless specified by resolution of the Board of Managers, any committee designated pursuant to this *Section 7.1(i)* shall choose its own chairman, shall keep regular minutes of its proceedings and report the same to the Board of Managers when requested, and, subject to *Section 7.1(h)*, shall fix its own rules or procedures and shall meet at such times and at such place or places as may be provided by such rules. At every meeting of any such committee, the presence of a majority of all the members thereof shall constitute a quorum and the affirmative vote of a majority of the members present at a meeting of which a quorum is present shall be necessary for the adoption by the committee of any resolution.

(j) The Board of Managers may elect one of its members as Chairman of the Board (the “Chairman of the Board”). The Chairman of the Board, if any, and if present and acting, shall preside at all meetings of the Board of Managers and of Members, unless otherwise directed by the Board of Managers. If the Board of Managers does not elect a Chairman or if the Chairman is absent from the meeting, the Chief Executive Officer, if present and a Manager, or any other Manager chosen by the Board of Managers, shall preside. In the absence of a Secretary, the chairman of the meeting may appoint any Person to serve as Secretary of the meeting.

(k) Unless otherwise restricted by law, the Board of Managers shall have the authority to fix the compensation of the Managers. The Managers may be paid their expenses, if any, of attendance at each meeting of the Board of Managers and may be paid a fixed sum for attendance at each meeting of the Board of Managers or paid a stated salary or paid other compensation as Manager. No such payment shall preclude any Manager from serving the Company in any other capacity and receiving compensation therefor. Members of special or standing committees may also be paid their expenses, if any, of and allowed compensation for attending committee meetings.

(l) Notwithstanding any other provision of this Agreement, any Group Member Agreement, the Delaware Act or any applicable law, rule or regulation, each of the Members and each other Person who may acquire an interest in Company Securities hereby (i) approves, ratifies and confirms the execution, delivery and performance by the parties thereto of this Agreement and the Group Member Agreement of each other Group Member, the Underwriting Agreement, the Management Services Agreement, the Omnibus Agreement and the other agreements described in or filed as exhibits to the Registration Statement that are related to the transactions contemplated by the Registration Statement; (ii) agrees that the Board of Managers (on its own or through any Officer of the Company) is authorized to execute, deliver and perform the agreements referred to in clause (i) of this sentence and the other agreements, acts, transactions and matters described in or contemplated by the Registration Statement on behalf of the Company without any further act, approval or vote of the Members or the other Persons who may acquire an interest in Company Securities; and (iii) agrees that the execution, delivery or performance by the Company, any Group Member or any Affiliate of any of them of this Agreement or any agreement authorized or permitted under this Agreement shall not constitute a breach by the Board of Managers or any Officer of any duty that the Board of Managers or any Officer may owe the Company or the Members or any other Persons under this Agreement (or any other agreements) or of any duty existing at law, in equity or otherwise.

Section 7.2 Certificate of Formation.

The Certificate of Formation has been filed with the Secretary of State of the State of Delaware as required by the Delaware Act, such filing being hereby confirmed, ratified and approved in all respects. The Board of Managers shall use all reasonable efforts to cause to be filed such other certificates or documents that it determines to be necessary or appropriate for the formation, continuation, qualification and operation of a limited liability company in the State of Delaware or any other state in which the Company may elect to do business or own property. To the extent that the Board of Managers determines such action to be necessary or appropriate, the Board of Managers shall direct the appropriate Officers of the Company to file amendments to and restatements of the Certificate of Formation and do all things to maintain the Company as a limited liability

company under the laws of the State of Delaware or of any other state in which the Company may elect to do business or own property and any such Officer so directed shall be an “authorized person” of the Company within the meaning of the Delaware Act for purposes of filing any such certificate with the Secretary of State of the State of Delaware. The Company shall not be required, before or after filing, to deliver or mail a copy of the Certificate of Formation, any qualification document or any amendment thereto to any Member.

Section 7.3 Restrictions on the Board of Managers’ Authority.

(a) Except as otherwise provided in this Agreement, the Board of Managers may not, without written approval of the specific act by holders of all of the Outstanding Member Interests or by other written instrument executed and delivered by holders of all of the Outstanding Member Interests subsequent to the date of this Agreement, take any action that is in breach or violation of this Agreement.

(b) Except as provided in *Article 10* and *Article 12*, the Board of Managers may not sell, exchange or otherwise dispose of all or substantially all of the assets of the Company Group, taken as a whole, in a single transaction or a series of related transactions (including by way of merger, consolidation or other combination) without the approval of holders of a Unit Majority; *provided, however*, that this provision shall not preclude or limit the Board of Managers’ ability to mortgage, pledge, hypothecate or grant a security interest in all or substantially all of the assets of the Company Group and shall not apply to any forced sale of any or all of the assets of the Company Group pursuant to the foreclosure of, or other realization upon, any such encumbrance.

Section 7.4 Officers.

(a) The Board of Managers shall have the power and authority to appoint such officers with such titles, authority and duties as determined by the Board of Managers. Such Persons so designated by the Board of Managers shall be referred to as “Officers.” Unless provided otherwise by resolution of the Board of Managers, the Officers shall have the titles, power, authority and duties described below in this *Section 7.4*.

(b) The Officers of the Company shall include a Chairman of the Board, a Chief Executive Officer, a President, and a Secretary, and may also include a Vice Chairman, Chief Operating Officer, Chief Financial Officer, Treasurer, one or more Vice Presidents (who may be further classified by such descriptions as “executive,” “senior,” “assistant” or otherwise, as the Board of Managers shall determine), one or more Assistant Secretaries and one or more Assistant Treasurers. Officers shall be elected by the Board of Managers, which shall consider that subject at its first meeting after every annual meeting of Members and as necessary to fill vacancies. Each Officer shall hold office until his or her successor is elected and qualified or until his or her earlier death, resignation or removal. Any number of offices may be held by the same Person. The compensation of Officers elected by the Board of Managers shall be fixed from time to time by the Board of Managers or by such Officers as may be designated by resolution of the Board of Managers.

(c) Any Officer may resign at any time upon written notice to the Company. Any Officer, agent or employee of the Company may be removed by the Board of Managers with or without cause at any time. The Board of Managers may delegate the power of removal as to Officers, agents and employees who have not been appointed by the Board of Managers. Such removal shall be without prejudice to a Person’s contract rights, if any, but the appointment of any Person as an Officer, agent or employee of the Company shall not of itself create contract rights.

(d) The President shall be the Chief Executive Officer of the Company unless the Board of Managers designates the Chairman of the Board as Chief Executive Officer. Subject to the control of the Board of Managers and the executive committee (if any), the Chief Executive Officer shall have general executive charge, management and control of the properties, business and operations of the Company with all such powers as may be reasonably incident to such responsibilities; he may employ and discharge employees and agents of the Company except such as shall be appointed by the Board of Managers, and he may delegate these powers; he may agree upon and execute all leases, contracts, evidences of indebtedness and other obligations in the name of the Company, and shall have such other powers and duties as designated in accordance with this Agreement and as from time to time may be assigned to him by the Board of Managers.

[Table of Contents](#)

[Index to Financial Statements](#)

(e) If elected, the Chairman of the Board shall preside at all meetings of the Members and of the Board of Managers; and shall have such other powers and duties as designated in this Agreement and as from time to time may be assigned to him by the Board of Managers.

(f) Unless the Board of Managers otherwise determines, the President shall have the authority to agree upon and execute all leases, contracts, evidences of indebtedness and other obligations in the name of the Company; and, unless the Board of Managers otherwise determines, shall, in the absence of the Chairman of the Board or if there be no Chairman of the Board, preside at all meetings of the Members and (should he be a Manager) of the Board of Managers; and he shall have such other powers and duties as designated in accordance with this Agreement and as from time to time may be assigned to him by the Board of Managers.

(g) In the absence of the President, or in the event of his inability or refusal to act, a Vice President designated by the Board of Managers shall perform the duties of the President, and when so acting shall have all the powers of and be subject to all the restrictions upon the President. In the absence of a designation by the Board of Managers of a Vice President to perform the duties of the President, or in the event of his absence or inability or refusal to act, the Vice President who is present and who is senior in terms of uninterrupted time as a Vice President of the Company shall so act. The Vice President shall perform such other duties and have such other powers as the Board of Managers may from time to time prescribe. Unless otherwise provided by the Board of Managers, each Vice President will have authority to act within his or her respective areas and to sign contracts relating thereto.

(h) The Treasurer shall have responsibility for the custody and control of all the funds and securities of the Company and shall have such other powers and duties as designated in this Agreement and as from time to time may be assigned to the Treasurer by the Board of Managers. The Treasurer shall perform all acts incident to the position of Treasurer, subject to the control of the Chief Executive Officer and the Board of Managers. Each Assistant Treasurer shall have the usual powers and duties pertaining to his office, together with such other powers and duties as designated in this Agreement and as from time to time may be assigned to him by the Chief Executive Officer or the Board of Managers. The Assistant Treasurers shall exercise the powers of the Treasurer during that Officer's absence or inability or refusal to act. An Assistant Treasurer shall also perform such other duties as the Treasurer or the Board of Managers may assign to him.

(i) The Secretary shall issue all authorized notices for, and shall keep minutes of, all meetings of the Members and the Board of Managers. The Secretary shall have charge of the corporate books and shall perform such other duties as the Board of Managers may from time to time prescribe. In the absence or inability to act of the Secretary, any Assistant Secretary may perform all the duties and exercise all the powers of the Secretary. The performance of any such duty shall, in respect of any other Person dealing with the Company, be conclusive evidence of his power to act. An Assistant Secretary shall also perform such other duties as the Secretary or the Board of Managers may assign to him.

(j) The Board of Managers may from time to time delegate the powers or duties of any Officer to any other Officers or agents, notwithstanding any provision hereof.

(k) Unless otherwise directed by the Board of Managers, the Chief Executive Officer, the President or any Officer of the Company authorized by the Chief Executive Officer shall have power to vote and otherwise act on behalf of the Company, in person or by proxy, at any meeting of Members of or with respect to any action of equity holders of any other entity in which the Company may hold securities and otherwise to exercise any and all rights and powers which the Company may possess by reason of its ownership of securities in such other entities.

Section 7.5 Outside Activities.

(a) It shall be deemed not to be a breach of any duty (including any fiduciary duty) existing hereunder, at law, in equity or otherwise, or any other obligation of any type whatsoever of (i) any Manager for Affiliates of such Manager to engage in outside business interests and activities in preference to or to the exclusion of the

[Table of Contents](#)

[Index to Financial Statements](#)

Company or in direct competition with the Company; *provided* such Affiliate does not engage in such business or activity as a result of or using confidential information provided by or on behalf of the Company to such Manager or (ii) any Officer or other employee of the Company to be an officer, employee or consultant of any Affiliate or Member of the Company, provided that the Board of Managers is advised of such other relationship and does not object thereto; and further, provided, that such Officer or employee does not engage in such business or activity as a result of or using confidential information provided by or on behalf of the Company to such Person;

(b) Managers shall have no obligation hereunder or as a result of any duty expressed or implied by law, in equity or otherwise to present business opportunities to the Company that may become available to Affiliates of such Manager. None of any Group Member, any Member or any other Person shall have any rights by virtue of a Manager's duties as a Manager, this Agreement or any Group Member Agreement in any business ventures of any Manager; and

(c) Notwithstanding anything to the contrary in this Agreement, to the extent that any provisions of this *Section 7.5* purports or is interpreted to have the effect of restricting, eliminating or otherwise modifying the fiduciary duties that might otherwise, as a result of Delaware or other applicable law, be owed by the Managers to the Company and its Members, or to constitute a waiver or consent by the Members to any such fiduciary duty, such provisions in this *Section 7.5* shall be deemed to have been approved by the Members.

Section 7.6 Loans or Contributions from the Company or Group Members.

(a) The Company may lend or contribute to any Group Member, and any Group Member may borrow from the Company, funds on terms and conditions determined by the Board of Managers.

(b) No borrowing by any Group Member or the approval thereof by the Board of Managers shall be deemed to constitute a breach of any duty (including any fiduciary duty), hereunder or existing at law, in equity or otherwise, of the Board of Managers to the Company or the Members by reason of the fact that the purpose or effect of such borrowing is directly or indirectly to enable distributions to the Members.

Section 7.7 Indemnification.

(a) To the fullest extent permitted by law as it currently exists and to such greater extent as applicable law hereafter may permit, but subject to the limitations expressly provided in this Agreement, the Company shall indemnify any Person who was or is a party or is threatened to be made a party to, or otherwise requires representation of counsel in connection with, any threatened, pending or completed action, suit or proceeding, whether civil, criminal, administrative or investigative (other than an action by or in the right of the Company) by reason of the fact that such Person is an Indemnitee or by reason of any action alleged to have been taken or omitted in such capacity, against losses, expenses (including attorneys' fees), judgments, fines, damages, penalties, interest, liabilities and amounts paid in settlement actually and reasonably incurred by the Person in connection with such action, suit or proceeding if the Person acted in good faith and in a manner the Person reasonably believed to be in or not opposed to the best interests of the Company, and, with respect to any criminal action or proceeding, had no reasonable cause to believe that such Person's conduct was unlawful. The termination of any action, suit or proceeding by judgment, order, settlement, conviction or upon a plea of nolo contendere or its equivalent, shall not, of itself, create a presumption that the Person did not act in good faith and in a manner which the Person reasonably believed to be in or not opposed to the best interests of the Company, and, with respect to any criminal action or proceeding, had reasonable cause to believe that the Person's conduct was unlawful.

(b) To the fullest extent permitted by law, but subject to the limitations expressly provided in this Agreement, the Company shall indemnify any Person who was or is a party or is threatened to be made a party to, or otherwise requires representation of counsel in connection with, any threatened, pending or completed action, suit or proceeding, by or in the right of the Company to procure a judgment in its favor by reason of the fact that such Person was serving as an Indemnitee, or by reason of any action alleged to have been taken or

[Table of Contents](#)

[Index to Financial Statements](#)

omitted in such capacity, against losses, expenses (including attorneys' fees), judgments, fines, damages, penalties, interest, liabilities and amounts paid in settlement actually and reasonably incurred by the Person in connection with such action, suit or proceeding if the Person acted in good faith and in a manner the Person reasonably believed to be in or not opposed to the best interests of the Company and except that no indemnification shall be made in respect of any claim, issue or matter as to which such Person shall have been adjudged to be liable to the Company unless and only to the extent that the Delaware Court of Chancery or the court in which such action or suit was brought shall determine upon application that, despite the adjudication of liability but in view of all the circumstances of the case, such Person is fairly and reasonably entitled to indemnity for such expenses which the Delaware Court of Chancery or such other court shall deem proper.

(c) To the extent an Indemnitee has been successful on the merits or otherwise in defense of any action, suit or proceeding referred to in *Section 7.7(a)* or *Section 7.7(b)*, or in the defense of any claim, issue or matter therein, such Person shall be indemnified against expenses (including attorneys' fees) actually and reasonably incurred by such Person in connection therewith.

(d) Any indemnification under *Section 7.7(a)* or *Section 7.7(b)* (unless ordered by a court) shall be made by the Company only as authorized in the specific case upon a determination that indemnification of the Indemnitee is proper in the circumstances because the Person has met the applicable standard of conduct set forth in such section. Such determination shall be made, with respect to a Person who is a Manager or Officer at the time of such determination, (i) by a majority vote of the Managers who are not parties to such action, suit or proceeding, even though less than a quorum, (ii) by a committee of such Managers designated by majority vote of such Managers, even though less than a quorum, (iii) if there are no such Managers, or if such Managers so direct, by independent legal counsel in an Opinion of Counsel, or (iv) by the Members.

(e) Expenses (including reasonable attorneys' fees) incurred by an Indemnitee in defending any action, suit or proceeding referred to in *Section 7.7(a)* or *Section 7.7(b)* shall be paid by the Company in advance of the final disposition of such action, suit or proceeding and in advance of any determination that such Indemnitee is not entitled to be indemnified, upon receipt of an undertaking by or on behalf of such Indemnitee to repay such amount if it shall ultimately be determined by final judicial decision from which there is no further right to appeal (a "Final Adjudication") that such Person is not entitled to be indemnified by the Company as authorized in this *Section 7.7*.

(f) The indemnification, advancement of expenses and other provisions of this *Section 7.7* shall be in addition to any other rights to which an Indemnitee may be entitled under any agreement, pursuant to any vote of the holders of Outstanding Member Interests, as a matter of law or otherwise, both as to actions in the Indemnitee's capacity as an Indemnitee and as to actions in any other capacity (including any capacity under the Underwriting Agreement), and shall continue as to an Indemnitee who has ceased to serve in such capacity and shall inure to the benefit of the heirs, successors, assigns and administrators of the Indemnitee.

(g) The Company may purchase and maintain insurance, on behalf of its Managers and Officers, and such other Persons as the Board of Managers shall determine, against any liability that may be asserted against or expense that may be incurred by such Person in connection with the Company's activities or such Person's activities on behalf of the Company, regardless of whether the Company would have the power to indemnify such Person against such liability under the provisions of this Agreement.

(h) For purposes of the definition of Indemnitee in *Section 7.7(a)*, the Company shall be deemed to have requested a Person to serve as fiduciary of an employee benefit plan whenever the performance by such Person of his duties to the Company also imposes duties on, or otherwise involves services by, such Person to the plan or participants or beneficiaries of the plan; excise taxes assessed on an Indemnitee with respect to an employee benefit plan pursuant to applicable law shall constitute "fines" within the meaning of *Section 7.7(a)*; and action taken or omitted by such Person with respect to any employee benefit plan in the performance of such Person's duties for a purpose reasonably believed by him to be in the interest of the participants and beneficiaries of the plan shall be deemed to be for a purpose that is in, or not opposed to, the best interests of the Company.

[Table of Contents](#)

[Index to Financial Statements](#)

(i) Any indemnification pursuant to this *Section 7.7* shall be made only out of the assets of the Company, it being agreed that the Members shall not be personally liable for such indemnification and shall have no obligation to contribute or loan any monies or property to the Company to enable it to effectuate such indemnification.

(j) An Indemnitee shall not be denied indemnification in whole or in part under this *Section 7.7* because the Indemnitee had an interest in the transaction with respect to which the indemnification applies if the transaction was otherwise permitted by the terms of this Agreement.

(k) If a claim under *Section 7.7* is not paid in full by the Company within 60 days after a written claim has been received by the Company, except in the case of a claim for an advancement of expenses, in which case the applicable period shall be 20 days, the Indemnitee may at any time thereafter bring suit against the Company to recover the unpaid amount of the claim. If successful in whole or in part in any such suit, or in a suit brought by the Company to recover an advancement of expenses pursuant to the terms of an undertaking, the Indemnitee shall be entitled to be paid also the reasonable expenses of prosecuting or defending such suit. In (i) any suit brought by the Indemnitee to enforce a right to indemnification hereunder (but not in a suit brought by the Indemnitee to enforce a right to an advancement of expenses) it shall be a defense that, and (ii) in any suit brought by the Company to recover an advancement of expenses pursuant to the terms of an undertaking, the Company shall be entitled to recover such expenses upon a Final Adjudication that, the Indemnitee has not met any applicable standard for indemnification set forth in this Agreement. Neither the failure of the Company (including its Managers who are not parties to such action, a committee of such Managers, independent legal counsel, or its Members) to have made a determination prior to the commencement of such suit that indemnification of the Indemnitee is proper in the circumstances because the Indemnitee has met the applicable standard of conduct set forth in this Agreement, nor an actual determination by the Company (including its Managers who are not parties to such action, a committee of such Managers, independent legal counsel, or its Members) that the Indemnitee has not met the applicable standard of conduct shall create a presumption that the Indemnitee has not met the applicable standard of conduct, or, in the case of such a suit brought by the Indemnitee, be a defense to such suit. In any suit brought by the Indemnitee to enforce a right to indemnification or to an advancement of expenses hereunder, or brought by the Company to recover an advancement of expenses pursuant to the terms of an undertaking, the burden of proving that the Indemnitee is not entitled to be indemnified or to such advancement of expenses, under this *Section 7.7* or otherwise shall be on the Company.

(l) The Company may indemnify any Person who was or is a party or is threatened to be made a party to any threatened, pending or completed action, suit or proceeding, whether civil, criminal, administrative or investigative (whether or not an action by or in the right of the Company) by reason of the fact that the Person is or was an employee (other than an Officer) or agent of the Company, or, while serving as an employee (other than an Officer) or agent of the Company is or was serving at the request of the Company as a director, officer, employee, partner, fiduciary, trustee or agent of another Group Member or another Person to the extent

(i) permitted by the laws of the State of Delaware as from time to time in effect, and

(ii) authorized by the Board of Managers. The Company may, to the extent permitted by Delaware law and authorized by the Board of Managers, pay expenses (including attorneys' fees) reasonably incurred by any such employee or agent in defending any civil, criminal, administrative or investigative action, suit or proceeding in advance of the final disposition of such action, suit or proceeding, upon such terms and conditions as the Board of Managers determine. The provisions of this *Section 7.7(l)* shall not constitute a contract right for any such employee or agent.

(m) The indemnification, advancement of expenses and other provisions of this *Section 7.7* are for the benefit of the Indemnitees, their heirs, successors, assigns and administrators and shall not be deemed to create any rights for the benefit of any other Persons.

(n) Except to the extent otherwise provided in *Section 7.7(l)*, the right to be indemnified and to receive advancement of expenses in this *Section 7.7* shall be a contract right. No amendment, modification or repeal of this *Section 7.7* or any provision hereof shall in any manner terminate, reduce or impair the right of any past, present or future Indemnitee to be indemnified by the Company, nor the obligations of the Company to

indemnify any such Indemnitee under and in accordance with the provisions of this *Section 7.7* as in effect immediately prior to such amendment, modification or repeal with respect to claims arising from or relating to matters occurring, in whole or in part, prior to such amendment, modification or repeal, regardless of when such claims may arise or be asserted.

(o) The Board of Managers, acting alone and without the approval of any Member, in the event of any amendment to Section 145 of the DGCL or the amendment or addition of any other provision of the DGCL relating to indemnification by Delaware corporations of Persons of the type referenced in this *Section 7.7*, may amend this Agreement to, entirely or in part, reflect such amendment or addition in the indemnification provisions of this Agreement.

Section 7.8 Exculpation of Liability of Indemnitees.

(a) Notwithstanding anything to the contrary set forth in this Agreement, no Manager shall be liable to the Company, the Members, the Assignees or any other Persons who have acquired interests in Company Securities for monetary damages for breach of fiduciary duty as a Manager, except

- (i) for a breach of the Manager's duty of loyalty to the Company or the Members;
- (ii) for acts or omissions not in good faith or which involve intentional misconduct or a knowing violation of law; or
- (iii) for any transaction from which the Manager derived an improper personal benefit.

If the DGCL is amended after the date of this Agreement to authorize Delaware corporations to further eliminate or limit the personal liability of directors of Delaware corporations beyond that permitted under Section 102(b)(7) of the DGCL, then the liability of a Manager to the Company or the Members, in addition to the personal liability limitation provided herein, shall be further limited to the fullest extent permitted under the DGCL as so amended.

(b) Subject to its obligations and duties as Board of Managers set forth in this *Article 7*, the Board of Managers may exercise any of the powers granted to it by this Agreement and perform any of the duties imposed upon it hereunder either directly or by or through its agents, and the Board of Managers shall not be responsible for any misconduct or negligence on the part of any such agent appointed by the Board of Managers in good faith.

(c) To the extent that, at law or in equity, an Indemnitee has duties (including fiduciary duties) and liabilities relating thereto to the Company, to the Members or to the Assignees or any other Persons who have acquired interests in Company Securities, none of the Managers and any other Indemnitee acting in connection with the Company's business or affairs shall be liable to the Company, to any Member or to the Assignees or any other Persons who have acquired interests in Company Securities for its good faith reliance on the provisions of this Agreement. The provisions of this Agreement, to the extent that they restrict or eliminate or otherwise modify the duties (including fiduciary duties) and liabilities of an Indemnitee otherwise existing at law or in equity, are agreed by the Members to replace such other duties and liabilities of such Indemnitee.

(d) Any amendment, modification or repeal of this *Section 7.8* or any provision hereof shall be prospective only and shall not in any way affect the limitations on the liability of any Indemnitee under this *Section 7.8* as in effect immediately prior to such amendment, modification or repeal with respect to claims arising from or relating to matters occurring, in whole or in part, prior to such amendment, modification or repeal, regardless of when such claims may arise or be asserted.

Section 7.9 Resolution of Conflicts of Interest; Standards of Conduct and Modification of Duties.

(a) Unless otherwise expressly provided in this Agreement or any Group Member Agreement, whenever a potential conflict of interest exists or arises between any Affiliate of the Company, on the one hand, and the Company or any Group Member, on the other, any resolution or course of action by the Board of Managers in

respect of such conflict of interest shall be permitted and deemed approved by all Members, and shall not constitute a breach of this Agreement, of any Group Member Agreement, of any agreement contemplated herein or therein, or of any duty existing at law, in equity or otherwise, including any fiduciary duty, if the resolution or course of action in respect of such conflict of interest is (i) approved by Special Approval, (ii) approved by the vote of holders of a majority of the Outstanding Units held by disinterested parties, (iii) on terms no less favorable to the Company than those generally being provided to or available from unrelated third parties or (iv) fair and reasonable to the Company, taking into account the totality of the relationships between the parties involved (including other transactions that may be particularly favorable or advantageous to the Company). The Board of Managers shall be authorized but not required in connection with its resolution of such conflict of interest to seek Special Approval of such resolution, and the Board of Managers may also adopt a resolution or course of action that has not received Special Approval. If Special Approval is not sought and the Board of Managers determines that the resolution or course of action taken with respect to a conflict of interest complies with the Standards set forth in clause (iii) or (iv) of the second preceding sentence, then (A) such resolution or course of action shall be permitted and deemed approved by all the Members, and shall not constitute a breach of this Agreement, of any Group Member Agreement, of any agreement contemplated herein or therein, or of any duty existing at law, in equity or otherwise, including any fiduciary duty and (B) it shall be presumed that, in making its decision, the Board of Managers acted in good faith, and in any proceeding brought by any Member or Assignee or by or on behalf of such Member or Assignee or any other Member or Assignee or the Company challenging such approval, the Person bringing or prosecuting such proceeding shall have the burden of overcoming such presumption. Notwithstanding anything to the contrary in this Agreement, the existence of the conflicts of interest described in the Registration Statement are hereby approved by all Members and shall not constitute a breach of this Agreement or any duty existing at law, in equity or otherwise.

(b) Whenever the Board of Managers makes a determination or takes or declines to take any other action, whether under this Agreement, any Group Member Agreement or any other agreement contemplated hereby or otherwise, then, unless another express standard is provided for in this Agreement, the Board of Managers shall make such determination or take or decline to take such other action in good faith and shall not be subject to any other or different standards imposed by this Agreement, any Group Member Agreement, any other agreement contemplated hereby or under the Delaware Act or any other law, rule or regulation or at equity. In order for a determination or other action to be in “good faith” for purposes of this Agreement, the Person or Persons making such determination or taking or declining to take other action must believe that the determination or other action is in the best interests of the Company.

(c) Notwithstanding anything to the contrary in this Agreement prior to the dissolution of the Company, the Board of Managers shall have no duty or obligation, express or implied, to sell or otherwise dispose of any asset of the Company Group other than in the ordinary course of business.

(d) Except as expressly set forth in this Agreement or required by law, none of the Managers, nor any other Indemnitee shall have any duties or liabilities, including fiduciary duties, to the Company or any member or Assignee and the provisions of this Agreement, to the extent that they restrict, eliminate or otherwise modify the duties and liabilities, including fiduciary duties, of the Managers or any other Indemnitee otherwise existing at law or in equity, are agreed by the Members to replace such other duties and liabilities of the Managers or such other Indemnitee.

(e) The Members hereby authorize the Board of Managers, on behalf of the Company as a partner or member of a Group Member, to approve of actions by the Board of Managers or managing member of such Group Member similar to those actions permitted to be taken by the Board of Managers pursuant to this *Section 7.9*.

Section 7.10 Duties of Officers and Managers.

(a) Except as otherwise expressly provided in *Section 7.5*, *Section 7.6*, *Section 7.7*, *Section 7.8* and *Section 7.9* or elsewhere in this Agreement or required by the Delaware Act, the duties and obligations owed to the Company and to the Members by the Officers and Managers, shall be the same as the respective duties and obligations owed to a corporation organized under the DGCL by its officers and directors, respectively.

(b) A Manager shall, in the performance of his duties, be fully protected in relying in good faith upon the records of the Company and on such information, opinions, reports or statements presented to the Company by any of the Company's Officers or employees, or committees of the Board of Managers, or by any other Person as to matters the Manager reasonably believes are within such other Person's professional or expert competence and who has been selected with reasonable care by or on behalf of the Company.

(c) The Board of Managers shall have the right, in respect of any of its powers or obligations hereunder, to act through a duly appointed attorney or attorneys-in-fact or the duly authorized Officers of the Company.

Section 7.11 Purchase or Sale of Company Securities.

The Board of Managers may cause the Company to purchase or otherwise acquire Company Securities.

Section 7.12 Reliance by Third Parties.

Notwithstanding anything to the contrary in this Agreement, any Person dealing with the Company shall be entitled to assume that the Board of Managers and any Officer authorized by the Board of Managers to act on behalf of and in the name of the Company has full power and authority to encumber, sell or otherwise use in any manner any and all assets of the Company and to enter into any authorized contracts on behalf of the Company, and such Person shall be entitled to deal with the Board of Managers or any Officer as if it were the Company's sole party in interest, both legally and beneficially. Each Member hereby waives, to the fullest extent permitted by law, any and all defenses or other remedies that may be available against such Person to contest, negate or disaffirm any action of the Board of Managers or any Officer in connection with any such dealing. In no event shall any Person dealing with the Board of Managers or any Officer or its representatives be obligated to ascertain that the terms of this Agreement have been complied with or to inquire into the necessity or expedience of any act or action of the Board of Managers or any Officer or its representatives. Each and every certificate, document or other instrument executed on behalf of the Company by the Board of Managers or any Officer or its representatives shall be conclusive evidence in favor of any and every Person relying thereon or claiming thereunder that (a) at the time of the execution and delivery of such certificate, document or instrument, this Agreement was in full force and effect, (b) the Person executing and delivering such certificate, document or instrument was duly authorized and empowered to do so for and on behalf of the Company and (c) such certificate, document or instrument was duly executed and delivered in accordance with the terms and provisions of this Agreement and is binding upon the Company.

Article 8

BOOKS, RECORDS, ACCOUNTING AND REPORTS

Section 8.1 Records and Accounting.

The Board of Managers shall keep or cause to be kept at the principal office of the Company appropriate books and records with respect to the Company's business, including all books and records necessary to provide to the Members any information required to be provided pursuant to this Agreement. Any books and records maintained by or on behalf of the Company in the regular course of its business, including the record of the Record Holders of Common Units or other Company Securities, books of account and records of Company proceedings, may be kept on, or be in the form of, computer disks, hard drives, punch cards, magnetic tape, photographs, micrographics or any other information storage device; *provided*, that the books and records so maintained are convertible into clearly legible written form within a reasonable period of time. The books of the Company shall be maintained, for financial reporting purposes, on an accrual accounting basis in accordance with U.S. GAAP.

Section 8.2 Fiscal Year.

The fiscal year of the Company shall be a fiscal year ending December 31.

Section 8.3 *Reports.*

(a) As soon as practicable, but in no event later than 120 days after the close of each fiscal year of the Company, the Board of Managers shall cause to be mailed or made available to each Record Holder of a Common Unit as of a date selected by the Board of Managers, an annual report containing financial statements of the Company for such fiscal year of the Company, presented in accordance with U.S. GAAP, including a balance sheet and statements of operations, equity and cash flows, such statements to be audited by a registered public accounting firm selected by the Board of Managers.

(b) As soon as practicable, but in no event later than 90 days after the close of each Quarter except the last Quarter of each fiscal year, the Board of Managers shall cause to be mailed or made available to each Record Holder of a Common Unit, as of a date selected by the Board of Managers, a report containing unaudited financial statements of the Company and such other information as may be required by applicable law, regulation or rule of any National Securities Exchange on which the Common Units are listed for trading, or as the Board of Managers determines to be necessary or appropriate.

Article 9
TAX MATTERS

Section 9.1 *Returns and Information.*

The Company shall timely file all returns of the Company that are required for federal, state and local income tax purposes on the basis of the accrual method and a taxable year ending on December 31. The tax information reasonably required by Record Holders for federal and state income tax reporting purposes with respect to a taxable year shall be furnished to them within 90 days after the close of the calendar year in which the Company's taxable year ends. The classification, realization and recognition of income, gain, losses and deductions and other items shall be on the accrual method of accounting for federal income tax purposes.

Section 9.2 *Tax Elections.*

(a) The Company shall make the election under Section 754 of the Code in accordance with applicable regulations thereunder, subject to the reservation of the right to seek to revoke any such election upon the Board of Managers' determination that such revocation is in the best interests of the Members. Notwithstanding any other provision herein contained, for the purposes of computing the adjustments under Section 743(b) of the Code, the Board of Managers shall be authorized (but not required) to adopt a convention whereby the price paid by a transferee of a Member Interest will be deemed to be the lowest quoted closing price of the Member Interests on any National Securities Exchange on which such Member Interests are traded during the calendar month in which such transfer is deemed to occur pursuant to *Section 6.2(c)(i)* without regard to the actual price paid by such transferee.

(b) The Company shall elect to amortize or deduct expenses incurred in organizing the Company as provided in Section 709 of the Code.

(c) Except as otherwise provided herein, the Board of Managers shall determine whether the Company should make any other elections permitted by the Code.

Section 9.3 *Tax Controversies.*

Subject to the provisions hereof, the Board of Managers shall designate one Officer who is a Member as the Tax Matters Partner (as defined in the Code). The Tax Matters Partner is authorized and required to represent the Company (at the Company's expense) in connection with all examinations of the Company's affairs by tax authorities, including resulting administrative and judicial proceedings, and to expend Company funds for professional services and costs associated therewith. Each Member agrees to cooperate with the Tax Matters Partner and to do or refrain from doing any or all things reasonably required by the Tax Matters Partner to conduct such proceedings.

Section 9.4 *Withholding*.

Notwithstanding any other provision of this Agreement, the Board of Managers is authorized to take any action that may be required to cause the Company and other Group Members to comply with any withholding requirements established under the Code or any other federal, state or local law including pursuant to Sections 1441, 1442, 1445 and 1446 of the Code. To the extent that the Company is required or elects to withhold and pay over to any taxing authority any amount resulting from the allocation or distribution of income to any Member (including by reason of Section 1446 of the Code), the Board of Managers may treat the amount withheld as a distribution of cash pursuant to *Section 6.3* in the amount of such withholding from such Member.

Article 10

DISSOLUTION AND LIQUIDATION

Section 10.1 *Dissolution*.

The Company shall not be dissolved by the admission of Substituted Members or Additional Members. The Company shall dissolve, and its affairs shall be wound up, upon:

- (a) an election to dissolve the Company by the Board of Managers that is approved by the holders of a Class A Unit Majority and a Common Unit Majority;
- (b) the sale, exchange or other disposition of all or substantially all of the assets and properties of the Company and the Company's Subsidiaries;
- (c) the entry of a decree of judicial dissolution of the Company pursuant to the provisions of the Delaware Act; or
- (d) at any time that there are no members of the Company, unless the business of the Company is continued in accordance with the Delaware Act.

Section 10.2 *Liquidator*.

Upon dissolution of the Company, the Board of Managers shall select one or more Persons to act as Liquidator. The Liquidator (if other than the Board of Managers) shall be entitled to receive such compensation for its services as may be approved by holders of a Unit Majority. The Liquidator (if other than the Board of Managers) shall agree not to resign at any time without 15 days' prior notice and may be removed at any time, with or without cause, by notice of removal approved by holders of a Unit Majority. Upon dissolution, death, incapacity, removal or resignation of the Liquidator, a successor and substitute Liquidator (who shall have and succeed to all rights, powers and duties of the original Liquidator) shall within 30 days thereafter be approved by holders of a Unit Majority. The right to approve a successor or substitute Liquidator in the manner provided herein shall be deemed to refer also to any such successor or substitute Liquidator approved in the manner herein provided. Except as expressly provided in this *Article 10*, the Liquidator approved in the manner provided herein shall have and may exercise, without further authorization or consent of any of the parties hereto, all of the powers conferred upon the Board of Managers under the terms of this Agreement (but subject to all of the applicable limitations, contractual and otherwise, upon the exercise of such powers, other than the limitation on sale set forth in *Section 7.3(b)*) necessary or appropriate to carry out the duties and functions of the Liquidator hereunder for and during the period of time required to complete the winding up and liquidation of the Company as provided for herein.

Section 10.3 Liquidation.

The Liquidator shall proceed to dispose of the assets of the Company, discharge its liabilities, and otherwise wind up its affairs in such manner and over such period as determined by the Liquidator, subject to Section 18-804 of the Delaware Act and the following:

(a) The assets may be disposed of by public or private sale or by distribution in kind to one or more Members on such terms as the Liquidator and such Member or Members may agree. If any property is distributed in kind, the Member receiving the property shall be deemed for purposes of *Section 10.3(c)* to have received cash equal to its fair market value; and contemporaneously therewith, appropriate cash distributions must be made to the other Members.

Notwithstanding anything to the contrary contained in this Agreement, the Members understand and acknowledge that a Member may be compelled to accept a distribution of any asset in kind from the Company despite the fact that the percentage of the asset distributed to such Member exceeds the percentage of that asset which is equal to the percentage in which such Member shares in distributions from the Company. The Liquidator may defer liquidation or distribution of the Company's assets for a reasonable time if it determines that an immediate sale or distribution of all or some of the Company's assets would be impractical or would cause undue loss to the Members. The Liquidator may distribute the Company's assets, in whole or in part, in kind if it determines that a sale would be impractical or would cause undue loss to the Members.

(b) Liabilities of the Company include amounts owed to the Liquidator as compensation for serving in such capacity (subject to the terms of *Section 10.2*) and amounts to Members otherwise than in respect of their distribution rights under *Article 6*. With respect to any liability that is contingent, conditional or unmatured or is otherwise not yet due and payable, the Liquidator shall either settle such claim for such amount as it thinks appropriate or establish a reserve of cash or other assets to provide for its payment. When paid, any unused portion of the reserve shall be applied to other liabilities or distributed as additional liquidation proceeds.

(c) All property and all cash in excess of that required to discharge liabilities as provided in *Section 10.3(b)* shall be distributed to the Members in accordance with, and to the extent of, the positive balances in their respective Capital Accounts, as determined after taking into account all Capital Account adjustments (other than those made by reason of distributions pursuant to this *Section 10.3(c)*) for the taxable year of the Company during which the liquidation of the Company occurs (with such date of occurrence being determined pursuant to Treasury Regulation Section 1.704-1(b)(2)(ii)(g)), and such distribution shall be made by the end of such taxable year (or, if later, within 90 days after said date of such occurrence).

Section 10.4 Cancellation of Certificate of Formation.

Upon the completion of the distribution of Company cash and property as provided in *Section 10.3* in connection with the liquidation of the Company, the Certificate of Formation and all qualifications of the Company as a foreign limited liability company in jurisdictions other than the State of Delaware shall be canceled and such other actions as may be necessary to terminate the Company shall be taken.

Section 10.5 Return of Contributions.

None of any member of the Board of Managers or any Officer of the Company will be personally liable for, or have any obligation to contribute or loan any monies or property to the Company to enable it to effectuate, the return of the Capital Contributions of the Members or Unitholders, or any portion thereof, it being expressly understood that any such return shall be made solely from Company assets. A Member may not resign from the Company prior to the dissolution and winding up of the Company, provided that cancellation of the Class D Interests as provided in this Agreement shall not constitute a breach or violation of this sentence.

Section 10.6 Waiver of Partition.

To the maximum extent permitted by law, each Member hereby waives any right to partition of the Company property.

Section 10.7 *Capital Account Restoration*.

No Member shall have any obligation to restore any negative balance in its Capital Account upon liquidation of the Company.

Article 11

AMENDMENT OF AGREEMENT; MEETINGS OF MEMBERS; RECORD DATE

Section 11.1 *Amendment of Operating Agreement*.

(a) *General Amendments*. Except as provided in *Section 11.13(b)* and *Section 11.1(c)*, the Board of Managers may amend any of the terms of this Agreement but only in compliance with the terms, conditions and procedures set forth in this *Section 11.1(a)*. If the Board of Managers desires to amend any provision of this Agreement other than pursuant to *Section 11.1(c)*, then it shall first adopt a resolution setting forth the amendment proposed, declaring its advisability and either calling a special meeting of the Members entitled to vote in respect thereof for the consideration of such amendment or directing that the amendment proposed be considered at the next annual meeting of the Members. Amendments to this Agreement may be proposed only by or with the consent of the Board of Managers. Such special or annual meeting shall be called and held upon notice in accordance with *Section 11.2* and *Section 11.3* of this Agreement. The notice of such meeting shall set forth such amendment in full or a brief summary of the changes to be effected thereby, as the Board of Managers shall deem advisable. At the meeting, a vote of Members entitled to vote thereon shall be taken for and against the proposed amendment. A proposed amendment shall be effective upon its approval by both a Class A Unit Majority and a Common Unit Majority, unless a greater percentage is required by this Agreement.

(b) *Super-Majority Amendments*. Notwithstanding *Section 11.1(a)* but subject to *Section 11.1(c)*, the affirmative vote of the holders of at least 75% of all Outstanding Common Units and 75% of all Outstanding Class A Units shall be required to alter, amend or adopt any provision inconsistent with or repeal *Section 7.1(b)*, this *Section 11.1(b)*, *Section 11.2*, *Section 11.3(d)*, *Section 11.8(b)*, *Section 11.8(c)*, *Section 11.10* or *Section 11.13*.

(c) *Amendments to be Adopted Solely by the Board of Managers*. Notwithstanding *Section 11.1(a)* and *Section 11.1(b)*, the Board of Managers, without the approval of any Member or holder of any Company Securities, may amend any provision of this Agreement, and execute, swear to, acknowledge, deliver, file and record whatever documents may be required in connection therewith, to reflect:

(i) a change in the name of the Company, the location of the principal place of business of the Company, the registered agent of the Company or the registered office of the Company;

(ii) admission, substitution, withdrawal or removal of Members or Assignees in accordance with this Agreement;

(iii) a change that the Board of Managers determines to be necessary or appropriate to qualify or continue the qualification of the Company as a limited liability company under the laws of any state or to ensure that the Group Members will not be treated as associations taxable as corporations or otherwise taxed as entities for federal income tax purposes;

(iv) a change that the Board of Managers determines (A) does not adversely affect the Members (including any particular class of Member Interests as compared to other classes of Member Interests) in any material respect, (B) to be necessary or appropriate to (1) satisfy any requirements, conditions or guidelines contained in any opinion, directive, order, ruling or regulation of any federal or state agency or judicial authority or contained in any federal or state statute (including the Delaware Act) or (2) facilitate the trading of the Common Units (including the division of any class or classes of Outstanding Units into different classes to facilitate uniformity of tax consequences within such classes of Common Units) or comply with any rule, regulation, guideline or requirement of any National Securities Exchange on which the Common Units are or will be listed for trading, compliance with any of which the Board of Managers deems to be in

the best interests of the Company and the Members, (C) to be necessary or appropriate in connection with action taken by the Board of Managers pursuant to *Section 5.8* or (D) is required to effect the intent expressed in the Registration Statement or the intent of the provisions of this Agreement or is otherwise contemplated by this Agreement;

(v) a change in the fiscal year or taxable year of the Company and any other changes that the Board of Managers determines to be necessary or appropriate as a result of a change in the fiscal year or taxable year of the Company, including, if the Board of Managers shall so determine, a change in the definition of “Quarter” and the dates on which distributions are to be made by the Company;

(vi) an amendment that is necessary, in the Opinion of Counsel, to prevent the Company or its Managers, Officers, trustees or agents from in any manner being subjected to the provisions of the Investment Company Act of 1940, as amended, the Investment Advisers Act of 1940, as amended, or “plan asset” regulations adopted under the Employee Retirement Income Security Act of 1974, as amended, regardless of whether such are substantially similar to plan asset regulations currently applied or proposed by the United States Department of Labor;

(vii) subject to the terms of *Section 5.6*, an amendment that the Board of Managers determines to be necessary or appropriate in connection with the authorization of issuance of any class or series of Company Securities pursuant to *Section 5.5*;

(viii) any amendment expressly permitted in this Agreement to be made by the Board of Managers acting alone;

(ix) an amendment effected, necessitated or contemplated by a Merger Agreement or Plan of Conversion approved in accordance with *Section 12.3*;

(x) an amendment that the Board of Managers determines to be necessary or appropriate to reflect and account for the formation by the Company of, or investment by the Company in, any corporation, partnership, joint venture, limited liability company or other entity, in connection with the conduct by the Company of activities permitted by the terms of *Section 2.4*;

(xi) a merger, consolidation, conversion or conveyance pursuant to *Section 12.3(d)*; or

(xii) any other amendments substantially similar to the foregoing.

Section 11.2 Amendment Requirements.

(a) Notwithstanding the provisions of *Section 11.1*, no provision of this Agreement that establishes a percentage of Outstanding Units required to take any action shall be amended, altered, changed, repealed or rescinded in any respect that would have the effect of reducing such voting percentage unless such amendment is approved by the affirmative vote of holders of Outstanding Units whose aggregate Outstanding Units constitute not less than the voting requirement sought to be reduced.

(b) Notwithstanding the provisions of *Section 11.1*, no amendment to this Agreement may (i) enlarge the obligations of any Member without its consent, unless such shall be deemed to have occurred as a result of an amendment approved pursuant to *Section 11.2(c)*, (ii) change *Section 10.1(a)*, or (iii) change the term of the Company or, except as set forth in *Section 10.1(a)*, give any Person the right to dissolve the Company.

(c) Except as provided in *Section 12.3*, and without limitation of the Board of Managers’ authority to adopt amendments to this Agreement without the approval of any Members as contemplated in *Section 11.1* (including *Section 11.1(c)(vii)*), any amendment that would have a material adverse effect on the rights or preferences of any then Outstanding class of Member Interests in relation to other classes of Member Interests must be approved by the holders of not less than a majority of the Outstanding Member Interests of the class affected, provided that amending this Agreement to create a new class or series of Company Securities pursuant to *Section 5.5* with relative rights, powers, preferences and duties that are senior or prior to, or *pari passu* with, the relative rights, powers, preferences or duties of any then Outstanding Member Interests shall not be deemed to cause such a material adverse effect.

(d) Notwithstanding any other provision of this Agreement, except for amendments pursuant to *Section 11.1* and except as otherwise provided by *Section 12.3(b)*, no amendments shall become effective without the approval of the holders of at least 90% of the Outstanding Common Units and Class A Units, voting as a single class, unless the Company obtains an Opinion of Counsel to the effect that such amendment will not adversely affect the limited liability of any Member under applicable law.

Section 11.3 Unitholder Meetings.

(a) All acts of Members to be taken hereunder shall be taken in the manner provided in this *Article 11*. An annual meeting of the Members for the election of Managers and for the transaction of such other business as may properly come before the meeting shall be held at such time and place as the Board of Managers shall specify, which date shall be within 13 months of the last annual meeting of Members. If authorized by the Board of Managers, and subject to such guidelines and procedures as the Board of Managers may adopt, Members and proxyholders not physically present at a meeting of Members, may by means of remote communication participate in such meeting, and be deemed present in person and vote at such meeting provided that the Company shall implement reasonable measures to verify that each Person deemed present and permitted to vote at the meeting by means of remote communication is a Member or proxyholder, to provide such Members or proxyholders a reasonable opportunity to participate in the meeting and to record the votes or other action made by such Members or proxyholders.

(b) A failure to hold the annual meeting of the Members at the designated time or to elect a sufficient number of Managers to conduct the business of the Company shall not affect otherwise valid acts of the Company or work a forfeiture or dissolution of the Company. If the annual meeting for election of Managers is not held on the date designated therefor, the Managers shall cause the meeting to be held as soon as is convenient. If there is a failure to hold the annual meeting for a period of 30 days after the date designated for the annual meeting, or if no date has been designated, for a period of 13 months after the latest to occur of the date of this Agreement or its last annual meeting, it is the intent of the parties that the Delaware Court of Chancery may summarily order a meeting to be held upon the application of any Member or Manager. The Outstanding Units present at such meeting, either in person or by proxy, and entitled to vote thereat, shall constitute a quorum for the purpose of such meeting, notwithstanding any provision of this Agreement to the contrary. The Delaware Court of Chancery may issue such orders as may be appropriate, including orders designating the time and place of such meeting, the record date for determination of Unitholders entitled to vote, and the form of notice of such meeting.

(c) All elections of Managers will be by written ballots; if authorized by the Board of Managers, such requirement of a written ballot shall be satisfied by a ballot submitted by electronic transmission, *provided* that any such electronic transmission must either set forth or be submitted with information from which it can be reasonably determined that the electronic transmission was authorized by the Member or proxyholder.

(d) Special meetings of the Members may be called only by a majority of the Board of Managers. No Members or group of Members, acting in its or their capacity as Members, shall have the right to call a special meeting of the Members.

Section 11.4 Notice of Meetings of Members.

(a) Notice, stating the place, day and hour of any annual or special meeting of the Members, as determined by the Board of Managers, and (i) in the case of a special meeting of the Members, the purpose or purposes for which the meeting is called, as determined by the Board of Managers or (ii) in the case of an annual meeting, those matters that the Board of Managers, at the time of giving the notice, intends to present for action by the Members, shall be delivered by the Company not less than 10 calendar days nor more than 60 calendar days before the date of the meeting, in a manner and otherwise in accordance with *Section 14.1* to each Record Holder who is entitled to vote at such meeting. Such further notice shall be given as may be required by applicable law. The notice of any meeting of the Members at which directors are to be elected shall include the name of any nominee or nominees who, at the time of the notice, the Board of Managers intends to present for election. Only such business shall be conducted at a special meeting of Members as shall have been brought before the meeting

pursuant to the Company's notice of meeting. Any previously scheduled meeting of the Members may be postponed, and any special meeting of the Members may be canceled, by resolution of the Board of Managers upon public notice given prior to the date previously scheduled for such meeting of the Members.

(b) The Board of Managers shall designate the place of meeting for any annual meeting or for any special meeting of the Members. If no designation is made, the place of meeting shall be the principal office of the Company.

Section 11.5 *Record Date.*

For purposes of determining the Members entitled to notice of or to vote at a meeting of the Members, the Board of Managers may set a Record Date, which shall not be less than 10 nor more than 60 days before the date of the meeting (unless such requirement conflicts with any rule, regulation, guideline or requirement of any National Securities Exchange on which the Common Units are listed for trading, in which case the rule, regulation, guideline or requirement of such exchange shall govern). If no Record Date is fixed by the Board of Managers, the Record Date for determining Members entitled to notice of or to vote at a meeting of Members shall be at the close of business on the day next preceding the day on which notice is given. A determination of Members of record entitled to notice of or to vote at a meeting of Members shall apply to any adjournment or postponement of the meeting; provided, however, that the Board of Managers may fix a new Record Date for the adjourned or postponed meeting.

Section 11.6 *Adjournment.*

The Board of Managers may adjourn any meeting of the Members, whether for lack of a quorum or any other reason. When a meeting is adjourned to another time or place, notice need not be given of the adjourned meeting and a new Record Date need not be fixed, if the time and place thereof are announced at the meeting at which the adjournment is taken, unless such adjournment shall be for more than 30 days. At the adjourned meeting, the Company may transact any business that might have been transacted at the original meeting. If the adjournment is for more than 30 days or if a new Record Date is fixed for the adjourned meeting, a notice of the adjourned meeting shall be given in accordance with this *Article 11*.

Section 11.7 *Waiver of Notice; Approval of Meeting.*

Whenever notice to the Members is required to be given under this Agreement, a written waiver, signed by the Person entitled to notice, whether before or after the time stated therein, shall be deemed equivalent to notice. Attendance of a Person at any such meeting of the Members shall constitute a waiver of notice of such meeting, except when the Person attends a meeting for the express purpose of objecting at the beginning of the meeting, to the transaction of any business because the meeting is not lawfully called or convened. Neither the business to be transacted at, nor the purpose of, any regular or special meeting of the Members need be specified in any written waiver of notice unless so required by resolution of the Board of Managers. All waivers and approvals shall be filed with the Company records or made part of the minutes of the meeting.

Section 11.8 *Quorum; Required Vote for Member Action; Voting for Managers.*

(a) At any meeting of the Members, the holders of a majority of the Outstanding Units or Member Interests of each class then outstanding and entitled to vote thereof, represented in person or by proxy, shall constitute a quorum of such class or classes unless any such action by the Members requires approval by holders of a greater percentage of Outstanding Units or Member Interests, in which case the quorum shall be such greater percentage. The submission of matters to Members for approval and the election of Managers shall occur only at a meeting of the Members duly called and held in accordance with this Agreement at which a quorum is present; *provided, however*, that the Members present at a duly called or held meeting at which a quorum is present may continue to transact business until adjournment, notwithstanding the withdrawal of enough Members to leave less than a quorum, if any action taken (other than adjournment) is approved by the required percentage of Member Interests specified in this Agreement. In the absence of a quorum any meeting of Members may be adjourned from time to time by the chairman of the meeting to another place or time.

[Table of Contents](#)

[Index to Financial Statements](#)

(b) Each Outstanding Common Unit and Class A Unit shall be entitled to one vote per Unit on all matters submitted to Members for approval and in the election of Managers.

(c) Except as otherwise provided in this Agreement, all matters submitted to Members for approval shall be determined by a majority of the votes cast affirmatively or negatively by Members holding Outstanding Common Units and Class A Unit unless a greater percentage is required with respect to such matter under the Delaware Act, under the rules of any National Securities Exchange on which the Common Units are listed for trading, or under the provisions of this Agreement, in which case the approval of Members holding Outstanding Common Units and Class A Unit that in the aggregate represent at least such greater percentage shall be required.

(d) Subject only to *Section 11.8(e)* and notwithstanding any other provision of this Agreement to the contrary, the Class A Unitholders, voting together as a single class, shall elect two Managers of the Company (each, a “*Class A Manager*”) and the Common Unitholders, voting together as a single class, shall elect three Managers of the Company (each, a “*Class B Manager*”). Managers will be elected by a plurality of the votes cast for a particular position.

(e) The right of the holders of the Class A Units to appoint the Class A Managers pursuant to *Section 11.8(d)* may, subject to *Section 11.13*, be terminated at any duly called meeting of the Members upon the affirmative vote of holders of not less than 66 2/3% of Outstanding Common Units. Thereafter, if (i) the Class A Units are not converted into Common Units pursuant to *Section 3.8*, all five (or such other number as the Board of Managers may determine pursuant to *Section 7.1(b)*) Managers shall be elected by a plurality of the votes cast by the holders of Outstanding Common Units and Class A Units, voting as a single class, for a particular position; and (ii) if the Class A Units are converted into Common Units pursuant to *Section 3.8*, all five (or such other number as the Board of Managers may determine pursuant to *Section 7.1(b)*) Managers shall be elected by a plurality of the votes cast by the holders of Outstanding Common Units, voting as a single class, for a particular position.

Section 11.9 Conduct of a Meeting; Member Lists.

(a) The Board of Managers shall have full power and authority concerning the manner of conducting any meeting of the Members, including the determination of Persons entitled to vote, the existence of a quorum, the satisfaction of the requirements of this *Article 11*, the conduct of voting, the validity and effect of any proxies and the determination of any controversies, votes or challenges arising in connection with or during the meeting or voting. The Board of Managers shall designate a Person to serve as chairman of any meeting and shall further designate a Person to take the minutes of any meeting. All minutes shall be kept with the records of the Company maintained by the Board of Managers. The Board of Managers may make such other regulations consistent with applicable law and this Agreement as it may deem advisable concerning the conduct of any meeting of the Members, including regulations in regard to the appointment of proxies, the appointment and duties of inspectors of votes, the submission and examination of proxies and other evidence of the right to vote.

(b) A complete list of Members entitled to vote at any meeting of Members, arranged in alphabetical order for each class of Member Interests and showing the address of each such Member and the number of Outstanding Units or Member Interests registered in the name of such Member, shall be open to the examination of any Member, for any purpose germane to the meeting, during ordinary business hours, for a period of at least 10 days before the meeting, at the principal place of business of the Company. The Member list shall also be produced and kept at the time and place of the meeting during the whole time thereof, and may be inspected by any Member who is present.

Section 11.10 Action Without a Meeting.

The holders of Class A Units, Class C Interests and Class D Interests may take any action or give any approval, whether together or as separate classes, without a meeting, without prior notice and without a vote if a consent or consents in writing, setting forth the action so taken or approval so given shall be signed by the Members holding a sufficient percentage of Member Interests to otherwise take such action or give such approval and delivered to the Company. No other action permitted or required to be taken at a meeting of Members may be taken by written consent or by any other means or manner than a meeting of Members called and conducted in accordance with this Agreement.

Section 11.11 Voting and Other Rights.

(a) Only those Record Holders of Outstanding Units and Member Interests on the Record Date established pursuant to *Section 11.5* shall be entitled to notice of, and to vote at, a meeting of Members or to act with respect to matters as to which the holders of the Outstanding Units and Member Interests have the right to vote or to act. All references in this Agreement to votes of, or other acts that may be taken by, the Outstanding Units and Member Interests shall be deemed to be references to the votes or acts of the Record Holders of such Outstanding Units and Member Interests.

(b) With respect to Outstanding Units or Member Interests that are held for a Person's account by another Person (such as a broker, dealer, bank, trust company or clearing corporation, or an agent of any of the foregoing), in whose name such Outstanding Units or Member Interests are registered, such other Person shall, in exercising the voting rights in respect of such Outstanding Units or Member Interests on any matter, and unless the arrangement between such Persons provides otherwise, vote such Outstanding Units or Member Interests in favor of, and at the direction of, the Person who is the beneficial owner, and the Company shall be entitled to assume it is so acting without further inquiry. The provisions of this *Section 11.11(b)* (as well as all other provisions of this Agreement) are subject to the provisions of *Section 4.3*.

Section 11.12 Proxies and Voting.

(a) At any meeting of the Members, every holder of an Outstanding Unit or Member Interests entitled to vote may vote in person or by proxy authorized by an instrument in writing or by a transmission permitted by law filed in accordance with the procedure established for the meeting. Any copy, facsimile telecommunication or other reliable reproduction of the writing or transmission created pursuant to this paragraph may be substituted or used in lieu of the original writing or transmission for any and all purposes for which the original writing or transmission could be used, *provided* that such copy, facsimile telecommunication or other reproduction shall be a complete reproduction of the entire original writing or transmission.

(b) The Company may, and to the extent required by law, shall, in advance of any meeting of Members, appoint one or more inspectors to act at the meeting and make a written report thereof. The Company may designate one or more alternate inspectors to replace any inspector who fails to act. If no inspector or alternate is able to act at a meeting of Members, the Person presiding at the meeting may, and to the extent required by law, shall, appoint one or more inspectors to act at the meeting. Each inspector, before entering upon the discharge of his or her duties, shall take and sign an oath faithfully to execute the duties of inspector with strict impartiality and according to the best of his or her ability. Every vote taken by ballots shall be counted by a duly appointed inspector or inspectors.

(c) With respect to the use of proxies at any meeting of Members, the Company shall be governed by paragraphs (b), (c), (d) and (e) of Section 212 of the DGCL and other applicable provisions of the DGCL, as though the Company were a Delaware corporation and as though the Members were stockholders of a Delaware corporation.

(d) With respect to any contested matter relating to any election, appointment, removal or resignation of any Manager, the Company shall be governed by Section 225 of the DGCL and any other applicable provision of the DGCL, as though the Company were a Delaware corporation.

Section 11.13 Notice of Member Business and Nominations.

(a) Subject to *Section 7.1(e)*, nominations of Persons for election to the Board of Managers of the Company and the proposal of business to be considered by the Members may be made at an annual meeting of Members (i) pursuant to the Company's notice of meeting delivered pursuant to *Section 11.4* of this Agreement, (ii) by or at the direction of the Board of Managers, (iii) for nominations to the Board of Managers only, by any holder of Outstanding Units who is entitled to vote at the meeting, who complied with the notice procedures set forth in paragraph (b) or (d) of this *Section 11.13* and who was a Record Holder of a sufficient number of Outstanding Units as of the Record Date for such meeting to elect one or more members to the Board of Managers assuming that such holder cast all of the votes it is entitled to cast in such election in favor of a single candidate and such

candidate received no other votes from any other holder of Outstanding Units, or (iv) by any holder of Outstanding Units who is entitled to vote at the meeting, who complied with the notice procedures set forth in paragraphs (c) or (d) of this *Section 11.13* and who is a Record Holder of Outstanding Units at the time such notice is delivered to the Secretary of the Company.

(b) For nominations to be properly brought before an annual meeting by a Unitholder pursuant to *Section 11.13(a)*, the Unitholder must have given timely notice thereof in writing to the Secretary of the Company. To be timely, a Unitholder's notice shall be delivered to the Secretary at the principal executive offices of the Company not less than 90 or more than 120 days prior to the first anniversary (the "Anniversary") of the date on which the Company first mailed its proxy materials for the preceding year's annual meeting of Members; *provided, however*, that if the date of the annual meeting is advanced more than 30 days prior to or delayed by more than thirty (30) days after the anniversary of the preceding year's annual meeting, notice by the Unitholder to be timely must be so delivered not later than the close of business on the later of (x) the ninetieth day prior to such annual meeting or (y) the tenth day following the day on which public announcement of the date of such meeting is first made. Such Unitholder's notice shall set forth: (A) as to each Person whom the Unitholder proposes to nominate for election or reelection as a Manager all information relating to such Person that is required to be disclosed in solicitations of proxies for election of Managers, or is otherwise required, in each case pursuant to Regulation 14A under the Exchange Act, including such Person's written consent to being named in the proxy statement as a nominee and to serving as a Manager if elected and (B) as to the Unitholder giving the notice and the beneficial owner, if any, on whose behalf the nomination or proposal is made the name and address of such Unitholder, as they appear on the Company's books, and of such beneficial owner, the class and number of Units of the Company which are owned beneficially and of record by such Unitholder and such beneficial owner. Such holder shall be entitled to nominate as many candidates for election to the Board of Managers as would be elected assuming such holder cast the precise number of votes necessary to elect each candidate and no more votes were cast by such holder or any other holder for such candidates.

(c) For nominations or other business to be properly brought before an annual meeting by a Unitholder pursuant to *Section 11.13(a)*, (i) the Unitholder must have given timely notice thereof in writing to the Secretary of the Company, (ii) such business must be a proper matter for Member action under this Agreement and the Delaware Act, (iii) if the Unitholder, or the beneficial owner on whose behalf any such proposal or nomination is made, has provided the Company with a Solicitation Notice, such Unitholder or beneficial owner must, in the case of a proposal, have delivered a proxy statement and form of proxy to holders of at least the percentage of the Company's Outstanding Units required under this Agreement or Delaware law to carry any such proposal, or, in the case of a nomination or nominations, have delivered a proxy statement and form of proxy to holders of a percentage of the Company's Outstanding Units reasonably believed by such Unitholder or beneficial holder to be sufficient to elect the nominee or nominees proposed to be nominated by such Unitholder, and must, in either case, have included in such materials the Solicitation Notice and (iv) if no Solicitation Notice relating thereto has been timely provided pursuant to this *Section 11.13*, the Unitholder or beneficial owner proposing such business or nomination must not have solicited a number of proxies sufficient to have required the delivery of such a Solicitation Notice. To be timely, a Unitholder's notice shall be delivered to the Secretary at the principal executive offices of the Company not less than 90 or more than 120 days prior to the first Anniversary; *provided, however*, that in the event that the date of the annual meeting is advanced more than thirty (30) days prior to or delayed by more than thirty (30) days after the anniversary of the preceding year's annual meeting, notice by the Unitholder to be timely must be so delivered not later than the close of business on the later of (x) the ninetieth day prior to such annual meeting or (y) the tenth day following the day on which public announcement of the date of such meeting is first made. Such Unitholder's notice shall set forth: (A) as to each Person whom the Unitholder proposes to nominate for election or reelection as a Manager all information relating to such Person that is required to be disclosed in solicitations of proxies for election of Managers, or is otherwise required, in each case pursuant to Regulation 14A under the Exchange Act, including such Person's written consent to being named in the proxy statement as a nominee and to serving as a Manager if elected; (B) as to any other business that the Unitholder proposes to bring before the meeting, a brief description of the business desired to be brought before the meeting, the reasons for conducting such business at the meeting and any material interest in such business of such Unitholder and the beneficial owner, if any, on whose behalf the proposal is made; and (C) as to

the Unitholder giving the notice and the beneficial owner, if any, on whose behalf the nomination or proposal is made the name and address of such Unitholder, as they appear on the Company's books, and of such beneficial owner, the class and number of Common Units of the Company which are owned beneficially and of record by such Unitholder and such beneficial owner, and whether either such Unitholder or beneficial owner intends to deliver a proxy statement and form of proxy to holders of, in the case of a proposal, at least the percentage of the Company's Outstanding Units required under this Agreement or Delaware law to carry the proposal or, in the case of a nomination or nominations, a sufficient number of holders of the Company's Outstanding Units to elect such nominee or nominees (an affirmative statement of such intent, a "Solicitation Notice").

(d) Notwithstanding anything in the second sentence of *Section 11.13(b)* or the second sentence of *Section 11.13(c)* to the contrary, if the number of Managers to be elected to the Board of Managers is increased and there is no public announcement naming all of the nominees for Manager or specifying the size of the increased Board of Managers made by the Company at least 90 days prior to the Anniversary, then a Unitholder's notice required by this *Section 11.13* shall also be considered timely, but only with respect to nominees for any new positions created by such increase, if it shall be delivered to the Secretary at the principal executive offices of the Company not later than the close of business on the tenth day following the day on which such public announcement is first made by the Company.

(e) Only such business shall be conducted at a special meeting of Members as shall have been brought before the meeting pursuant to the Company's notice of meeting pursuant to *Section 11.4* of this Agreement. Subject to *Section 7.1(d)* of this Agreement, nominations of Persons for election to the Board of Managers may be made at a special meeting of Members at which Managers are to be elected pursuant to the Company's notice of meeting (i) by or at the direction of the Board of Managers, (ii) by any holder of Outstanding Units who is entitled to vote at the meeting, who complied with the notice procedures set forth in paragraph (b) or (d) of this *Section 11.13* and who was a Record Holder of a sufficient number of Outstanding Units as of the Record Date for such meeting to elect one or more members to the Board of Managers assuming that such holder cast all of the votes it is entitled to cast in such election in favor of a single candidate and such candidate received no other votes from any other holder of Outstanding Units, or (iii) by any holder of Outstanding Units who is entitled to vote at the meeting, who complies with the notice procedures set forth in this *Section 11.13* and who is a Record Holder of Outstanding Units at the time such notice is delivered to the Secretary of the Company. Nominations by Unitholders of Persons for election to the Board of Managers may be made at such a special meeting of Members if the Unitholder's notice as required by *Section 11.13(b)* or *Section 11.13(c)* shall be delivered to the Secretary of the Company not earlier than the ninetieth day prior to such special meeting and not later than the close of business on the later of the seventieth day prior to such special meeting or the tenth day following the day on which public announcement is first made of the date of the special meeting and of the nominees proposed by the Board of Managers to be elected at such meeting. Holders of Outstanding Units making nominations pursuant to *Section 11.13(e)* shall be entitled to nominate the number of candidates for election at such special meeting as provided in *Section 11.13(b)* for an annual meeting.

(f) Except to the extent otherwise provided in *Section 7.1(d)* with respect to vacancies, only Persons who are nominated in accordance with the procedures set forth in this *Section 11.13* shall be eligible to serve as Managers and only such business shall be conducted at a meeting of Members as shall have been brought before the meeting in accordance with the procedures set forth in this *Section 11.13*. Except as otherwise provided herein or required by law, the chairman of the meeting shall have the power and duty to determine whether a nomination or any business proposed to be brought before the meeting was made in accordance with the procedures set forth in this *Section 11.13* and, if any proposed nomination or business is not in compliance with this *Section 11.13*, to declare that such defective proposal or nomination shall be disregarded.

(g) Notwithstanding the foregoing provisions of this *Section 11.13*, a Member shall also comply with all applicable requirements of the Exchange Act and the rules and regulations thereunder with respect to the matters set forth in this *Section 11.13*. Nothing in this *Section 11.13* shall be deemed to affect any rights of Members to request inclusion of proposals in the Company's proxy statement pursuant to Rule 14a-8 under the Exchange Act.

(h) All provisions of this *Section 11.13* are subject to *Section 11.8(d)*.

Article 12
MERGER, CONSOLIDATION OR CONVERSION

Section 12.1 *Authority.*

The Company may merge or consolidate with one or more limited liability companies or “other business entities” as defined in Section 18-209 of the Delaware Act, or convert into any “other entity” as defined in Section 18-214 of the Delaware Act, whether such entity is formed under the laws of the State of Delaware or any other state of the United States of America, pursuant to a written plan of merger or consolidation (“Merger Agreement”) or a written plan of conversion (“Plan of Conversion”), as the case may be, in accordance with this *Article 12*.

Section 12.2 *Procedure for Merger, Consolidation or Conversion.*

(a) Merger, consolidation or conversion of the Company pursuant to this *Article 12* requires the prior approval of the Board of Managers, *provided, however*, that, to the fullest extent permitted by law, the Board of Managers shall have no duty or obligation to consent to any merger, consolidation or conversion of the Company and may decline to do so free of any fiduciary duty or obligation whatsoever to the Company, any Member and, in declining to consent to a merger, consolidation or conversion, shall not be required to act in good faith or pursuant to any other standard imposed by this Agreement, any other agreement contemplated hereby or under the Delaware Act or any other law, rule or regulation or at equity.

(b) If the Board of Managers shall determine to consent to the merger or consolidation, the Board of Managers shall approve the Merger Agreement, which shall set forth:

- (i) the names and state of domicile of each of the business entities proposing to merge or consolidate;
- (ii) the name and state of domicile of the business entity that is to survive the proposed merger or consolidation (the “Surviving Business Entity”);
- (iii) the terms and conditions of the proposed merger or consolidation;

(iv) the manner and basis of exchanging or converting the rights or securities of, or interests in, each constituent business entity for, or into, cash, property, rights, or securities of or interests in, the Surviving Business Entity; and (A) if any rights or securities of, or interests in, any constituent business entity are not to be exchanged or converted solely for, or into, cash, property, rights, or securities of or interests in, the Surviving Business Entity, the cash, property, rights, or securities of or interests in, any limited liability company or other business entity which the holders of such rights, securities or interests are to receive in exchange for, or upon conversion of their interests, securities or rights, and (B) in the case of securities represented by certificates, upon the surrender of such certificates, which cash, interests, rights, securities or obligations of the Surviving Business Entity or any other business entity (other than the Surviving Business Entity), or evidences thereof, are to be delivered;

(v) a statement of any changes in the constituent documents or the adoption of new constituent documents (the certificate of formation or Operating Agreement, articles or certificate of incorporation, articles of trust, declaration of trust, certificate or agreement of limited partnership or other similar charter or governing document) of the Surviving Business Entity to be effected by such merger or consolidation;

(vi) the effective time of the merger or consolidation, which may be the date of the filing of the certificate of merger pursuant to *Section 12.4* or a later date specified in or determinable in accordance with the Merger Agreement (*provided*, that if the effective time of the merger is to be later than the date of the filing of the certificate of merger, the effective time shall be fixed no later than the time of the filing of the certificate of merger and stated therein); and

(vii) such other provisions with respect to the proposed merger or consolidation that the Board of Managers determines to be necessary or appropriate.

(c) If the Board of Managers shall determine to consent to the conversion, the Board of Managers shall approve the Plan of Conversion, which shall set forth:

- (i) the name of the converting entity and the converted entity;
- (ii) a statement that the Company is continuing its existence in the organizational form of the converted entity;
- (iii) a statement as to the type of entity that the converted entity is to be and the state or country under the laws of which the converted entity is to be incorporated, formed or organized;
- (iv) the manner and basis of exchanging or converting the equity securities of each constituent business entity for, or into, cash, property or interests, rights, securities or obligations of the converted entity;
- (v) in an attachment or exhibit, the certificate of formation of the Company; and
- (vi) in an attachment or exhibit, the certificate of formation, certificate of limited partnership, articles of incorporation or other organizational documents of the converted entity;
- (vii) the effective time of the conversion, which may be the date of the filing of the certificate of conversion or a later date specified in or determinable in accordance with the Plan of Conversion (*provided*, that if the effective time of the conversion is to be later than the date of the filing of such articles of conversion, the effective time shall be fixed at a date or time certain at or prior to the time of the filing of such articles of conversion and stated therein); and
- (viii) such other provisions with respect to the proposed conversion that the Board of Managers determines to be necessary or appropriate.

Section 12.3 Approval by Members of Merger or Consolidation.

(a) Except as provided in *Section 12.3(d)*, the Board of Managers, upon its approval of the Merger Agreement or Plan of Conversion, as the case may be, shall direct that the Merger Agreement or Plan of Conversion, as applicable, be submitted to a vote of Members, whether at an annual meeting or a special meeting or by written consent, in either case in accordance with the requirements of *Article 11*. A copy or a summary of the Merger Agreement or Plan of Conversion, as the case may be, shall be included in or enclosed with the notice of meeting or the written consent.

(b) Except as provided in *Section 12.3(d)*, the Merger Agreement or Plan of Conversion, as the case may be, shall be approved upon receiving the affirmative vote or consent of the holders of a Class A Unit Majority and a Common Unit Majority unless the Merger Agreement or Plan of Conversion, as applicable, contains any provision that, if contained in an amendment to this Agreement, the provisions of this Agreement or the Delaware Act would require for its approval the vote or consent of a greater percentage of the Outstanding Units or of any class of Members, in which case such greater percentage vote or consent shall be required for approval of the Merger Agreement or Plan of Conversion, as applicable.

(c) Except as provided in *Section 12.3(d)*, after such approval by vote or consent of the Members, and at any time prior to the filing of the certificate of merger or certificate of conversion pursuant to *Section 12.4*, the merger, consolidation or conversion may be abandoned pursuant to provisions therefor, if any, set forth in the Merger Agreement or Plan of Conversion, as applicable.

(d) Notwithstanding anything else contained in this *Article 12* or in this Agreement, the Board of Managers is permitted without Member approval, to convert the Company or any Group Member into a new limited liability entity, to merge the Company or any Group Member into, or convey all of the Company's assets to, another limited liability entity which shall be newly formed and shall have no assets, liabilities or operations at the time of such conversion, merger or conveyance other than those it receives from the Company or other Group Member if (i) the Board of Managers has received an Opinion of Counsel that the conversion, merger or conveyance, as the case may be, would not result in the loss of the limited liability of any Member or any Group Member or cause the Company or any Group Member to be treated as an association taxable as a corporation or

otherwise to be taxed as an entity for federal income tax purposes (to the extent not previously treated as such), (ii) the sole purpose of such conversion, merger or conveyance is to effect a mere change in the legal form of the Company into another limited liability entity and (iii) the governing instruments of the new entity provide the Members and the Board of Managers with the same rights and obligations as are herein contained.

(e) Additionally, notwithstanding anything else contained in this *Article 12* or in this Agreement, the Board of Managers is permitted without Member approval, to merge or consolidate the Company with or into another entity if (A) the Board of Managers has received an Opinion of Counsel that the merger or consolidation, as the case may be, would not result in the loss of the limited liability of any Member or cause the Company or any Group Member to be treated as an association taxable as a corporation or otherwise to be taxed as an entity for federal income tax purposes (to the extent not previously treated as such), (B) the merger or consolidation would not result in an amendment to this Agreement other than any amendments that could be adopted pursuant to *Section 11.1(c)*, (C) the Company or any Group Member is the Surviving Business Entity in such merger or consolidation, (D) each Member Interest outstanding immediately prior to the effective date of the merger or consolidation is to be an identical Member Interest of the Company or any Group Member after the effective date of the merger or consolidation, and (E) the number of Company Securities to be issued by the Company in such merger or consolidation do not exceed 20% of the Company Securities Outstanding immediately prior to the effective date of such merger or consolidation.

(f) Pursuant to Section 18-209(f) of the Delaware Act, an agreement of merger or consolidation approved in accordance with this *Article 12* may (a) effect any amendment to this Agreement or (b) effect the adoption of a new limited liability company agreement for the Company if it is the Surviving Business Entity. Any such amendment or adoption made pursuant to this *Section 12.3* shall be effective at the effective time or date of the merger or consolidation.

(g) Members are not entitled to dissenters' rights of appraisal in the event of a merger, consolidation or conversion pursuant to *Section 12.1*, a sale of all or substantially all of the assets of the Company or the Company's Subsidiaries, or any other transaction or event.

Section 12.4 Certificate of Merger.

Upon the required approval by the Board of Managers and the Unitholders of a Merger Agreement, a certificate of merger, or certificate of conversion, as applicable, shall be executed and filed with the Secretary of State of the State of Delaware in conformity with the requirements of the Delaware Act.

Section 12.5 Effect of Merger or Conversion.

(a) At the effective time of the certificate of merger:

(i) all of the rights, privileges and powers of each of the business entities that has merged or consolidated, and all property, real, personal and mixed, and all debts due to any of those business entities shall be vested in the Surviving Business Entity and after the merger or consolidation shall be the property of the Surviving Business Entity and all other things and causes of action belonging to each of those business entities, shall be vested in the Surviving Business Entity to the extent they were of each constituent business entity;

(ii) the title to any real property vested by deed or otherwise in any of those constituent business entities shall not revert and is not in any way impaired because of the merger or consolidation;

(iii) all rights of creditors and all liens on or security interests in property of any of those constituent business entities shall be preserved unimpaired; and

(iv) all debts, liabilities and duties of those constituent business entities shall attach to the Surviving Business Entity and may be enforced against it to the same extent as if the debts, liabilities and duties had been incurred or contracted by it.

(b) At the effective time of the certificate of conversion:

(i) the Company shall continue to exist, without interruption, but in the organizational form of the converted entity rather than in its prior organizational form;

(ii) all rights, title and interests to all real estate and other property owned by the Company shall continue to be owned by the converted entity in its new organizational form without reversion or impairment, without further act or deed, and without any transfer or assignment having occurred, but subject to any existing liens or other encumbrances thereon;

(iii) all liabilities and obligations of the Company shall continue to be liabilities and obligations of the converted entity in its new organizational form without impairment or diminution by reason of the conversion;

(iv) all rights of creditors or other parties with respect to or against the prior Member Interest holders or other owners of the Company in their capacities as such in existence as of the effective time of the conversion will continue in existence as to those liabilities and obligations and may be pursued by such creditors and obligees as if the conversion did not occur;

(v) a proceeding pending by or against the Company or by or against any of the Members in their capacities as such may be continued by or against the converted entity in its new organizational form and by or against the prior Members without any need for substitution of parties; and

(vi) the Company Securities that are to be converted into interests, shares, evidences of ownership or other securities in the converted entity as provided in the Plan of Conversion shall be so converted, and Members shall be entitled only to the rights provided in the Plan of Conversion.

(c) It is the intent of the parties hereto that a merger, consolidation or conversion effected pursuant to this *Article 12* shall not be deemed to result in a transfer or assignment of assets, liabilities, debts or duties from one entity to another.

Section 12.6 Business Combination Limitations.

Notwithstanding any other provision of this Agreement, with respect to any “Business Combination” (as such term is defined in Section 203 of the DGCL), the provisions of Section 203 of the DGCL shall be applied with respect to the Company as though the Company were a Delaware corporation.

Article 13

RIGHT TO ACQUIRE MEMBER INTERESTS

Section 13.1 Right to Acquire Member Interests.

(a) Notwithstanding any other provision of this Agreement, if at any time any Person holds more than 80% of the total Member Interests of any class then Outstanding, such Person shall then have the right, which right it may assign and transfer in whole or in part to the Company or any of its Affiliates, exercisable at its option, to purchase all, but not less than all, of such Member Interests of such class then Outstanding held by other holders, at the greater of (x) the Current Market Price as of the date three days prior to the date that the notice described in *Section 13.1(b)* is mailed and (y) the highest price paid by such Person or any of its Affiliates for any such Member Interest of such class purchased during the 90-day period preceding the date that the notice described in *Section 13.1(b)* is mailed. As used in this Agreement, (i) “Current Market Price” as of any date of any class of Member Interests listed or admitted to trading on any National Securities Exchange means the average of the daily Closing Prices (as hereinafter defined) per Member Interest of such class for the 20 consecutive Trading Days (as hereinafter defined) immediately prior to such date; (ii) “Closing Price” for any day means the average of the high bid and low asked prices on such day, regular way, or in the case no such sale takes place on such day, the average of the closing bid and asked prices on such day, regular way, in either case as reported in the principal consolidated transaction reporting system for securities listed or admitted for trading on the principal

[Table of Contents](#)

[Index to Financial Statements](#)

National Securities Exchange on which the units of that class are listed or admitted to trading, or if the units of that class are not listed or admitted for trading on any National Securities Exchange, the last quoted price on that day, or if no quoted price exists, the average of the high bid low asked price on that day in the over-the-counter market, as reported by Nasdaq National Market or such other system then in use, or, if on any such day such Member Interests of such class are not quoted by any such organization of that type, the average of the closing bid and asked prices on such day as furnished by a professional market maker making a market in such Member Interests of such class selected by the Board of Managers, or if on any such day no market maker is making a market in such Member Interests of such class, the fair value of such Member Interests on such day as determined by the Board of Managers; and (iii) "Trading Day" means a day on which the principal National Securities Exchange on which such Member Interests of any class are listed or admitted to trading is open for the transaction of business or, if Member Interests of a class are not listed or admitted to trading on any National Securities Exchange, a day on which banking institutions in New York City generally are open.

(b) If any Person elects to exercise the right to purchase Member Interests granted pursuant to *Section 13.1(a)*, the Board of Managers shall deliver to the Transfer Agent notice of such election to purchase (the "Notice of Election to Purchase") and shall cause the Transfer Agent to mail a copy of such Notice of Election to Purchase to the Record Holders of Member Interests of such class (as of a Record Date selected by the Board of Managers) at least 10, but not more than 60, days prior to the Purchase Date. Such Notice of Election to Purchase shall also be published for a period of at least three consecutive days in at least two daily newspapers of general circulation printed in the English language and published in the Borough of Manhattan, New York. The Notice of Election to Purchase shall specify the Purchase Date and the price (determined in accordance with *Section 13.1(a)*) at which Member Interests will be purchased and state that such Person elects to purchase such Member Interests, upon surrender of Certificates representing such Member Interests in exchange for payment, at such office or offices of the Transfer Agent as the Transfer Agent may specify, or as may be required by any National Securities Exchange on which such Member Interests are listed or admitted to trading. Any such Notice of Election to Purchase mailed to a Record Holder of Member Interests at his address as reflected in the records of the Transfer Agent shall be conclusively presumed to have been given regardless of whether the owner receives such notice. On or prior to the Purchase Date, the Person exercising the right to purchase hereunder shall deposit with the Transfer Agent cash in an amount sufficient to pay the aggregate purchase price of all of such Member Interests to be purchased in accordance with this *Section 13.1*. If the Notice of Election to Purchase shall have been duly given as aforesaid at least 10 days prior to the Purchase Date, and if on or prior to the Purchase Date the deposit described in the preceding sentence has been made for the benefit of the holders of Member Interests subject to purchase as provided herein, then from and after the Purchase Date, notwithstanding that any Certificate shall not have been surrendered for purchase, all rights of the holders of such Member Interests (including any rights pursuant to *Article 4*, *Article 5*, *Article 6*, and *Article 10*) shall thereupon cease, except the right to receive the purchase price (determined in accordance with *Section 13.1(a)*) for Member Interests therefor, without interest, upon surrender to the Transfer Agent of the Certificates representing such Member Interests, and such Member Interests shall thereupon be deemed to be transferred to the Person exercising the right to purchase hereunder on the record books of the Transfer Agent and the Company, and such Person shall be deemed to be the owner of all such Member Interests from and after the Purchase Date and shall have all rights as the owner of such Member Interests (including all rights as owner of such Member Interests pursuant to *Article 4*, *Article 5*, *Article 6*, and *Article 10*).

(c) At any time from and after the Purchase Date, a holder of an Outstanding Member Interest subject to purchase as provided in this *Section 13.1* may surrender his Certificate evidencing such Member Interest to the Transfer Agent in exchange for payment of the amount described in *Section 13.1(a)*, therefor, without interest thereon.

(d) Upon the exercise by any Person of the right to purchase Member Interests granted pursuant to *Section 13.1(a)*, no Member shall be entitled to dissenters' rights of appraisal.

Article 14
GENERAL PROVISIONS

Section 14.1 *Addresses and Notices.*

Any notice, demand, request, report or proxy materials required or permitted to be given or made to a Member under this Agreement shall be in writing and shall be deemed given or made when delivered in person or when sent by first class United States mail or by other means of written communication to the Member at the address described below. Any notice, payment or report to be given or made to a Member hereunder shall be deemed conclusively to have been given or made, and the obligation to give such notice or report or to make such payment shall be deemed conclusively to have been fully satisfied, upon sending of such notice, payment or report to the Record Holder of such Company Securities at his address as shown on the records of the Transfer Agent or as otherwise shown on the records of the Company, regardless of any claim of any Person who may have an interest in such Company Securities by reason of any assignment or otherwise. An affidavit or certificate of making of any notice, payment or report in accordance with the provisions of this *Section 14.1* executed by the Company, the Transfer Agent or the mailing organization shall be prima facie evidence of the giving or making of such notice, payment or report. If any notice, payment or report addressed to a Record Holder at the address of such Record Holder appearing on the books and records of the Transfer Agent or the Company is returned by the United States Postal Service marked to indicate that the United States Postal Service is unable to deliver it, such notice, payment or report and any subsequent notices, payments and reports shall be deemed to have been duly given or made without further mailing (until such time as such Record Holder or another Person notifies the Transfer Agent or the Company of a change in his address) if they are available for the Member at the principal office of the Company for a period of one year from the date of the giving or making of such notice, payment or report to the other Members. Any notice to the Company shall be deemed given if received by the Secretary at the principal office of the Company designated pursuant to *Section 2.3*. The Board of Managers and the Officers may rely and shall be protected in relying on any notice or other document from a Member or other Person if believed by it to be genuine.

Section 14.2 *Further Action.*

The parties shall execute and deliver all documents, provide all information and take or refrain from taking action as may be necessary or appropriate to achieve the purposes of this Agreement.

Section 14.3 *Binding Effect.*

This Agreement shall be binding upon and inure to the benefit of the parties hereto and their heirs, executors, administrators, successors, legal representatives and permitted assigns.

Section 14.4 *Integration.*

This Agreement constitutes the entire agreement among the parties hereto pertaining to the subject matter hereof and supersedes all prior agreements and understandings pertaining thereto.

Section 14.5 *Creditors.*

None of the provisions of this Agreement shall be for the benefit of, or shall be enforceable by, any creditor of the Company.

Section 14.6 *Waiver.*

No failure by any party to insist upon the strict performance of any covenant, duty, agreement or condition of this Agreement or to exercise any right or remedy consequent upon a breach thereof shall constitute waiver of any such breach of any other covenant, duty, agreement or condition.

Section 14.7 *Counterparts*.

This Agreement may be executed in counterparts, all of which together shall constitute an agreement binding on all the parties hereto, notwithstanding that all such parties are not signatories to the original or the same counterpart. Each party shall become bound by this Agreement immediately upon affixing its signature hereto or, in the case of a Person acquiring a Common Unit, upon accepting the Certificate evidencing such Common Unit.

Section 14.8 *Applicable Law*.

This Agreement shall be construed in accordance with and governed by the laws of the State of Delaware without regard to principles of conflicts of laws.

Section 14.9 *Invalidity of Provisions*.

If any provision of this Agreement is or becomes invalid, illegal or unenforceable in any respect, the validity, legality and enforceability of the remaining provisions contained herein shall not be affected thereby.

Section 14.10 *Consent of Members*.

Each Member hereby expressly consents and agrees that, whenever in this Agreement it is specified that an action may be taken upon the affirmative vote or consent of less than all of the Members, such action may be so taken upon the concurrence of less than all of the Members and each Member shall be bound by the results of such action.

[Remainder of page intentionally left blank.]

[Table of Contents](#)

[Index to Financial Statements](#)

IN WITNESS WHEREOF, the parties hereto have executed this Agreement as of the date first written above.

CONSTELLATION ENERGY PARTNERS LLC

By: _____
Name: _____
Title: _____

CONSTELLATION HOLDINGS, INC.

By: _____
Name: _____
Title: _____

EXHIBIT A
to the Second Amended and
Restated Agreement of Limited Liability Company of
Constellation Energy Partners LLC

Certificate Evidencing Common Units
Representing Member Interests in
Constellation Energy Partners LLC

No. [] [] Units

In accordance with Section 4.1 of the Second Amended and Restated Operating Agreement of Constellation Energy Partners LLC, as amended, supplemented or restated from time to time (the “*Company Agreement*”), Constellation Energy Partners LLC, a Delaware limited liability company (the “*Company*”), hereby certifies that [] (the “*Holder*”) is the registered owner of Common Units representing Interests in the Company (the “*Units*”) transferable on the books of the Company, in person or by duly authorized attorney, upon surrender of this Certificate properly endorsed. The rights, preferences and limitations of the Units are set forth in, and this Certificate and the Units represented hereby are issued and shall in all respects be subject to the terms and provisions of, the Company Agreement. Copies of the Company Agreement are on file at, and will be furnished without charge on delivery of written request to the Company at, the principal office of the Company located at 111 Market Place, Baltimore, Maryland 21202 or such other address as may be specified by notice under the Company Agreement. Capitalized terms used herein but not defined shall have the meanings given them in the Company Agreement.

The Holder, by accepting this Certificate, is deemed to have (i) requested admission as, and agreed to become, a Member and to have agreed to comply with and be bound by and to have executed the Company Agreement, (ii) represented and warranted that the Holder has all right, power and authority and, if an individual, the capacity necessary to enter into the Company Agreement, (iii) granted the powers of attorney provided for in the Company Agreement, and (iv) made the waivers and given the consents and approvals contained in the Company Agreement.

This Certificate shall be governed by, and construed in accordance with, the laws of the State of Delaware, without regard to principles of conflict of laws thereof.

This Certificate shall not be valid for any purpose unless it has been countersigned and registered by the Transfer Agent and Registrar.

Dated: _____

Countersigned and Registered by:

Constellation Energy Partners LLC

as Transfer Agent and Registrar

By: _____

Name: _____

Title: President

By: _____

Name: _____

Title: Secretary

Reverse of Certificate

ABBREVIATIONS

The following abbreviations, when used in the inscription on the face of this Certificate, shall be construed as follows according to applicable laws or regulations:		
TEN COM—	as tenants in common	UNIF GIFT/TRANSFERS MIN ACT
TEN ENT—	as tenants by the entirety	_____ Custodian _____
		(Cust) _____ (Minor)
JT TEN—	as joint tenants with right of survivorship and not as tenants in common	under Uniform Gifts/Transfers to CD Minors Act _____ (State)

Additional abbreviations, though not in the above list, may also be used.

**ASSIGNMENT OF UNITS
in
CONSTELLATION ENERGY PARTNERS LLC**

FOR VALUE RECEIVED, _____ hereby assigns, conveys, sells and transfers unto

(Please print or typewrite name and address of Assignee)

(Please insert Social Security or other identifying number of Assignee)

Units representing Member Interests evidenced by this Certificate, subject to the Company Agreement, and does hereby irrevocably constitute and appoint _____ as its attorney-in-fact with full power of substitution to transfer the same on the books of Constellation Energy Partners LLC.

Date: _____

NOTE: The signature to any endorsement hereon must correspond with the name as written upon the face of this Certificate in every particular, without alteration, enlargement or change.

**SIGNATURE(S) MUST BE GUARANTEED BY A MEMBER FIRM
OF THE NATIONAL ASSOCIATION OF SECURITIES
DEALERS, INC. OR BY A COMMERCIAL BANK OR TRUST
COMPANY SIGNATURE(S) GUARANTEED**

(Signature)

(Signature)

No transfer of the Units evidenced hereby will be registered on the books of the Company, unless the Certificate evidencing the Units to be transferred is surrendered for registration of transfer.

GLOSSARY OF TERMS

Adjusted Operating Surplus for any period means:

- (a) Operating Surplus generated with respect to that period (excluding Operating Surplus described in clause (e) of the definition of Operating Surplus below); less
- (b) any net increase in working capital borrowings with respect to that period (excluding any such borrowings to the extent the proceeds are used to pay a required distribution on the Class D interests); less
- (c) any net reduction in cash reserves for operating expenditures with respect to that period not relating to an operating expenditure made with respect to that period; plus
- (d) any net decrease in working capital borrowings with respect to that period; plus
- (e) any net increase in cash reserves for operating expenditures made with respect to that period required by any debt instrument for the repayment of principal, interest or premium.

Available Cash means, for any quarter ending prior to liquidation:

- (a) the sum of:
 - (i) all cash and cash equivalents of Constellation Energy Partners LLC on hand at the end of that quarter; and
 - (ii) all additional cash and cash equivalents of Constellation Energy Partners LLC and its subsidiaries on hand on the date of determination of available cash for that quarter resulting from working capital borrowings made subsequent to the end of the quarter,
- (b) less the amount of any cash reserves established by our board of managers to
 - (i) provide for the proper conduct of the business of Constellation Energy Partners LLC and its subsidiaries (including reserves for future capital expenditures including drilling and acquisitions and for anticipated future credit needs),
 - (ii) comply with applicable law or any loan agreement, security agreement, mortgage, debt instrument or other agreement or obligation to which Constellation Energy Partners LLC or any of its subsidiaries is a party or by which it is bound or its assets are subject; or
 - (iii) provide funds for distributions with respect to any one or more of the next four quarters;

provided, however, that disbursements made by us or any of our subsidiaries or cash reserves established, increased or reduced after the end of that quarter but on or before the date of determination of available cash for that quarter shall be deemed to have been made, established, increased or reduced, for purposes of determining available cash, within that quarter if board of managers so determines.

Average Reserve Life. Our December 31, 2005 estimated proved reserves divided by our annualized production for the six months ended December 31, 2005.

Bcf. One billion cubic feet.

Capital Surplus is generated by:

- (a) borrowings other than working capital borrowings;
- (b) sales of debt and equity securities; and
- (c) sales or other disposition of assets for cash, other than inventory, accounts receivable and other current assets sold in the ordinary course of business or as a part of normal retirements or replacements of assets.

[Table of Contents](#)

[Index to Financial Statements](#)

Developed acres. Acres spaced or assigned to productive wells or units.

Development well. A well drilled within the proved area of a natural gas or oil reservoir to the depth of a stratigraphic horizon known to be productive.

Exploitation. A drilling or other project which may target proved or unproved reserves (such as probable or possible reserves), but which generally has a lower risk than that associated with exploration projects.

Field. An area consisting of a single reservoir or multiple reservoirs all grouped on or related to the same individual geological structural feature and/or stratigraphic condition.

First MII earnings period. The 12 full, consecutive, non-overlapping calendar quarters that begin with the first calendar quarter in respect of which Constellation Energy Partners LLC pays per unit cash distributions from operating surplus to holders of common units in an amount equal or greater than the Target Distribution.

Gross acres or gross wells. The total acres or wells, as the case may be, in which a working interest is owned.

Mcf. One thousand cubic feet.

Mcf/d. One thousand cubic feet per day.

MMBtu. One million British thermal units.

MMcf. One million cubic feet.

MMcf/d. One MMcf per day.

NYMEX. New York Mercantile Exchange.

Operating expenditures means all expenditures of Constellation Energy Partners LLC and its subsidiaries (or Constellation Energy Partners LLC's proportionate share in the case of subsidiaries that are not wholly owned), including, but not limited to, taxes, reimbursements of expenses to CEPM for services under the management services agreement, director and officer compensation, non-pro rata repurchases of equity securities (other than those with proceeds of an interim capital transaction), repayment of working capital borrowings, debt service payments, costs and estimated maintenance capital expenditures, provided that operating expenditures will not include:

- payments (including prepayments) of principal of and premium on indebtedness, other than working capital borrowings;
- capital expenditures made for acquisitions or for capital improvements, or expansion capital expenditures;
- actual maintenance capital expenditures;
- investment capital expenditures;
- payment of transaction expenses relating to interim capital transactions; or
- distributions to members (including distributions in respect of our Class D interests and management incentive interests).

Where capital expenditures are made in part for acquisitions or for capital improvements and in part for other purposes, our board of managers, with the concurrence of the conflicts committee, shall determine the allocation between the amounts paid for each.

Operating surplus for any period means:

(a) \$20.0 million (if we choose to distribute as operating surplus up to \$20.0 million of cash we receive in the future from non-operating sources such as asset sales, issuances of securities and long-term borrowings); plus

(b) all of our cash receipts after the closing of this offering, excluding cash from (1) borrowings that are not working capital borrowings, (2) sales of equity and debt securities and (3) sales or other dispositions of assets outside the ordinary course of business; plus

(c) working capital borrowings made after the end of a quarter but before the date of determination of operating surplus for the quarter; plus

(d) cash distributions paid on equity securities issued to finance all or a portion of the construction, replacement or improvement of a capital asset (such as equipment or reserves) during the period from such financing until the earlier to occur of the date the capital asset is placed into service or the date that it is abandoned or disposed of; less

(e) if the right to receive distributions (other than distributions in liquidation) on the Class D interests terminates before December 31, 2012, the excess of the amount of the original \$8.0 million contribution by CHI for the Class D interests over the cumulative cash distributions paid on the Class D interests before such termination shall be included in operating surplus, such inclusion to occur over a series of quarters with the amount included in each quarter to be equal to the amount of the payment we make to the Trust in respect of the NPI for such quarter that would not have been paid but for termination of the sharing arrangement; less

(f) our operating expenditures after the closing of this offering, including our estimated maintenance capital expenditures the repayment of working capital borrowings, but not (1) the repayment of other borrowings, (2) actual maintenance capital expenditures, expansion capital expenditures or investment capital expenditures, (3) transaction expenses (including taxes) related to interim capital transactions or (4) cash distributions to our unitholders and the holders of our management incentive interests and Class D interests; less

(g) the amount of cash reserves established by our board of managers to provide funds for future operating expenditures.

Productive well. A well that is found to be capable of producing hydrocarbons in sufficient quantities such that proceeds from the sale of such production exceeds production expenses and taxes.

Proppant. Sized particles mixed with fracturing fluid to hold fractures open after a hydraulic fracturing treatment. In addition to naturally occurring sand grains, man-made or specially engineered proppants, such as resin-coated sand or high-strength ceramic materials like sintered bauxite, may also be used. Proppant materials are carefully sorted for size and sphericity to provide an efficient conduit for production of fluid from the reservoir to the wellbore.

Proved developed reserves. Reserves that can be expected to be recovered through existing wells with existing equipment and operating methods. Additional natural gas expected to be obtained through the application of fluid injection or other improved recovery techniques for supplementing the natural forces and mechanisms of primary recovery are included in “proved developed reserves” only after testing by a pilot project or after the operation of an installed program has confirmed through production response that increased recovery will be achieved.

Proved reserves. Proved natural gas reserves are the estimated quantities of natural gas, crude oil and natural gas liquids which geological and engineering data demonstrates with reasonable certainty to be recoverable in future years from known reservoirs under existing economic and operating conditions, i.e., prices and costs as of the date the estimate is made. Prices include consideration of changes in existing prices provided only by contractual arrangements, but not on escalations based on future conditions.

Proved undeveloped drilling location. A site on which a development well can be drilled consistent with spacing rules for purposes of recovering proved undeveloped reserves.

Proved undeveloped reserves or PUDs. Proved natural gas reserves that are expected to be recovered from new wells on undrilled acreage or from existing wells where a relatively major expenditure is required for recompletion. Reserves on undrilled acreage shall be limited to those drilling units offsetting productive units that are reasonably certain of production when drilled. Proved reserves for other undrilled units can be claimed only where it can be demonstrated with certainty that there is continuity of production from the existing productive formation. Under no circumstances should estimates for proved undeveloped reserves be attributable to any acreage for which an application of fluid injection or other improved recovery technique is contemplated, unless such techniques have been proved effective by actual tests in the area and in the same reservoir.

Recompletion. The completion for production of an existing wellbore in another formation than the one in which the well has been previously completed.

Refracture. The process of applying hydraulic pressure to an oil or natural gas bearing geological formation to crack the formation and stimulate the release of oil and natural gas.

Reservoir. A porous and permeable underground formation containing a natural accumulation of producible oil and/or natural gas that is confined by impermeable rock or water barriers and is individual and separate from other reserves.

Reservoir Rock. A subsurface body of rock having sufficient porosity and permeability to store and transmit fluids.

Source Rock. A rock rich in organic matter that, if heated sufficiently, will generate oil or natural gas.

Standardized Measure. The present value of estimated future net revenues to be generated from the production of proved reserves determined in accordance with the rules and regulations of the SEC (using prices and costs in effect as of the date of the estimation) without giving effect to non-property related expenses such as general and administrative expenses and debt service expenses or to depreciation, depletion and amortization and discounted using an annual rate of 10%. Standardized Measure does not give effect to the derivative transactions and excludes reserves attributable to the NPI. We have excluded future income taxes from our standardized measure, as we are not a taxable entity.

Tcf. One trillion cubic feet.

Undeveloped acreage. Lease acreage on which wells have not been drilled or completed to a point that would permit the production of commercial quantities of oil and natural gas regardless of whether such acreage contains proved reserves.

Working interest. The operating interest that gives the owner the right to drill, produce and conduct operating activities on the property and a share of production.

Workover. Operations on a producing well to restore or increase production.

[Table of Contents](#)

[Index to Financial Statements](#)

6,275,000 Common Units

Representing Class B Limited Liability Company Interests

Constellation Energy Partners LLC

P R O S P E C T U S

, 2006

Citigroup

Lehman Brothers

PART II**INFORMATION NOT REQUIRED IN THE PROSPECTUS****Item 13. Other Expenses of Issuance and Distribution.**

Set forth below are the expenses (other than underwriting discounts and commissions) expected to be incurred in connection with the issuance and distribution of the securities registered hereby. With the exception of the SEC registration fee, the NASD filing fee and NYSE Arca listing fee, the amounts set forth below are estimates.

SEC registration fee	\$ 16,215
NASD filing fee	15,654
NYSE Arca listing fee	*
Printing and engraving expenses	*
Accounting fees and expenses	*
Legal fees and expenses	*
Transfer agent and registrar fees	*
Miscellaneous	*
Total	\$ *

* To be provided by amendment.

Item 14. Indemnification of Managers and Officers.

The section of the prospectus entitled “The Limited Liability Company Agreement—Indemnification” discloses that we will generally indemnify officers, managers and affiliates of our board of managers to the fullest extent permitted by the law against all losses, claims, damages or similar events and is incorporated herein by this reference. Subject to any terms, conditions or restrictions set forth in the limited liability company agreement, Section 18-108 of the Delaware Limited Liability Act empowers a Delaware limited liability company to indemnify and hold harmless any member or other persons from and against all claims and demands whatsoever.

To the extent that the indemnification provisions of our limited liability company agreement purport to include indemnification for liabilities arising under the Securities Act of 1933, in the opinion of the SEC, such indemnification is contrary to public policy and is therefore unenforceable.

Item 15. Recent Sales of Unregistered Securities.

In connection with our formation in February 2005, we issued to CCG in exchange for \$100 a membership interest representing the right to receive an aggregate 100% of our distributions. The offering was exempt from registration under Section 4(2) of the Securities Act because the transaction did not involve a public offering.

Item 16. Exhibits and Financial Statement Schedules.

(a) The following documents are filed as exhibits to this registration statement:

Exhibit Number	Description
1.1*	– Form of Underwriting Agreement
3.1**	– Certificate of Formation of Constellation Energy Partners LLC
3.2**	– Amended and Restated Operating Agreement of Constellation Energy Partners LLC
3.3	– Form of Amended and Restated Limited Liability Company Agreement of Constellation Energy Partners LLC (included as Appendix A to the Prospectus and including specimen unit certificate for the common units)
5.1*	– Opinion of Andrews Kurth LLP as to the legality of the securities being registered
8.1*	– Opinion of Andrews Kurth LLP relating to tax matters
10.1*	– Form of Credit Agreement dated as of , 2006, by and among Constellation Energy Partners LLC, the lenders from time to time party thereto, and [], as administrative agent
10.2*	– Form of Management Services Agreement dated as of , 2006, by and between Constellation Energy Partners LLC and Constellation Energy Partners Management, LLC
10.3*	– Form of Omnibus Agreement dated as of , 2006, by and among Constellation Energy Partners LLC and []
21.1**	– List of subsidiaries of Constellation Energy Partners LLC
23.1	– Consent of PricewaterhouseCoopers LLP
23.2	– Consent of Netherland Sewell & Associates, Inc.
23.3*	– Consent of Andrews Kurth LLP (contained in Exhibit 5.1)
23.4*	– Consent of Andrews Kurth LLP (contained in Exhibit 8.1)
24.1**	– Powers of Attorney

* To be filed by amendment.

** Previously filed.

Item 17. Undertakings.

The undersigned registrant hereby undertakes to provide to the underwriters at the closing specified in the underwriting agreement certificates in such denominations and registered in such names as required by the underwriters to permit prompt delivery to each purchaser.

Insofar as indemnification for liabilities arising under the Securities Act may be permitted to directors, officers and controlling persons of the registrant pursuant to the foregoing provisions, or otherwise, the registrant has been advised that in the opinion of the Securities and Exchange Commission such indemnification is against public policy as expressed in the Securities Act and is, therefore, unenforceable. In the event that a claim for indemnification against such liabilities (other than the payment by the registrant of expenses incurred or paid by a director, officer or controlling person of the registrant in the successful defense of any action, suit or proceeding) is asserted by such director, officer or controlling person in connection with the securities being registered, the registrant will, unless in the opinion of its counsel the matter has been settled by controlling precedent, submit to a court of appropriate jurisdiction of the question whether such indemnification by it is against public policy as expressed in the Securities Act and will be governed by the final adjudication of such issue.

[Table of Contents](#)

[Index to Financial Statements](#)

The undersigned registrant hereby undertakes that:

(1) For purposes of determining any liability under the Securities Act of 1933, the information omitted from the form of prospectus filed as part of this registration statement in reliance upon Rule 430A and contained in a form of prospectus filed by the registrant pursuant to Rule 424(b)(1) or (4) or 497(h) under the Securities Act shall be deemed to be part of this registration statement as of the time it was declared effective.

(2) For the purpose of determining any liability under the Securities Act of 1933, each post-effective amendment that contains a form of prospectus shall be deemed to be a new registration statement relating to the securities offered therein, and the offering of such securities at that time shall be deemed to be the initial bona fide offering thereof.

The registrant undertakes to send to each common unitholder, at least on an annual basis, a detailed statement of any transactions with Constellation or its subsidiaries, and of fees, commissions, compensation and other benefits paid, or accrued to Constellation or its subsidiaries for the fiscal year completed, showing the amount paid or accrued to each recipient and the services performed.

The registrant undertakes to provide to the common unitholders the financial statements required by Form 10-K for the first full fiscal year of operations of the company.

Pursuant to the requirements of the Securities Act of 1933, as amended, the registrant has duly caused this Amendment No. 1 to Registration Statement No. 333-134995 to be signed on its behalf by the undersigned, thereunto duly authorized, in the City of Baltimore, State of Maryland, on August 10, 2006.

Title: **Chief Executive Officer**

Signature	Title	Date
/s/ FELIX J. DAWSON		August 10, 2006
Felix J. Dawson	Chief Executive Officer (Principal Executive Officer) and Manager	
/s/ ALAN P. DUNLEA		August 10, 2006
Alan P. Dunlea	Chief Financial Officer (Principal Financial Officer) and Chief Accounting Officer (Principal Accounting Officer)	

EXHIBIT INDEX

Exhibit Number	Description
1.1*	– Form of Underwriting Agreement
3.1**	– Certificate of Formation of Constellation Energy Partners LLC
3.2**	– Amended and Restated Operating Agreement of Constellation Energy Partners LLC
3.3	– Form of Amended and Restated Limited Liability Company Agreement of Constellation Energy Partners LLC (included as Appendix A to the Prospectus and including specimen unit certificate for the common units)
5.1*	– Opinion of Andrews Kurth LLP as to the legality of the securities being registered
8.1*	– Opinion of Andrews Kurth LLP relating to tax matters
10.1*	– Form of Credit Agreement dated as of , 2006, by and among Constellation Energy Partners LLC, the lenders from time to time party thereto, and [], as administrative agent
10.2*	– Form of Management Services Agreement dated as of , 2006, by and between Constellation Energy Partners LLC and Constellation Energy Partners Management, LLC
10.3*	– Form of Omnibus Agreement dated as of , 2006, by and among Constellation Energy Partners LLC and []
21.1**	– List of subsidiaries of Constellation Energy Partners LLC
23.1	– Consent of PricewaterhouseCoopers LLP
23.2	– Consent of Netherland Sewell & Associates, Inc.
23.3*	– Consent of Andrews Kurth LLP (contained in Exhibit 5.1)
23.4*	– Consent of Andrews Kurth LLP (contained in Exhibit 8.1)
24.1**	– Powers of Attorney

* To be filed by amendment.

** Previously filed.

CONSENT OF INDEPENDENT REGISTERED PUBLIC ACCOUNTING FIRM

We hereby consent to the use in this Amendment No. 1 to the Registration Statement on Form S-1 of our report dated June 12, 2006 relating to the financial statements of Constellation Energy Partners LLC and our report dated June 12, 2006 relating to the financial statements of Everlast Energy LLC, which appear in such Registration Statement. We also consent to the reference to us under the heading "Experts" in such Registration Statement.

/s/ PricewaterhouseCoopers LLP

PricewaterhouseCoopers LLP
Baltimore, Maryland
August 10, 2006

CONSENT OF INDEPENDENT PETROLEUM ENGINEERS AND GEOLOGISTS

As independent petroleum engineers, we hereby consent to the reference to our Firm's name in the Registration Statement on Form S-1/A-1 and related Prospectus of Constellation Energy Partners LLC for the registration of units representing limited liability company interests.

NETHERLAND, SEWELL & ASSOCIATES, INC.

By: /s/ Danny D. Simmons

Danny D. Simmons

Executive Vice President

Houston, Texas

August 9, 2006

Andrews Kurth LLP
600 Travis, Suite 4200
Houston, Texas 77002

August 10, 2006

H. Roger Schwall
Assistant Director
Securities and Exchange Commission
Division of Corporation Finance
100 F Street NE, Mail Stop 7010
Washington, D.C. 20549-7010

Re: **Constellation Energy Partners LLC**
Registration Statement on Form S-1
File No. 333-134995
Filed August 10, 2006

Dear Mr. Schwall:

Set forth below are the responses of Constellation Energy Partners LLC (fka Constellation Energy Resources LLC) (the “Registrant”) to the comment letter of the staff of the Securities and Exchange Commission (the “Staff”), dated July 14, 2006, with respect to the above referenced filing. All page references are to the version of Amendment No. 1 to the Registration Statement filed on the date hereof (the “Amendment”). For your convenience, the comments provided by the Staff have been included before the response in the order presented in the comment letter.

If you have any questions or comments, please call the undersigned at (713) 220-4360 or Tim Langenkamp at (713) 220-4357.

Very truly yours,

/s/ G. Michael O’Leary

G. Michael O’Leary

cc: D. Delaney
K. Hiller
J. Wynn
J. Murphy

MEMORANDUM

General

1. *Many of our comments apply to disclosure that appears in more than one place. To eliminate the need for us to issue repetitive comments, please make corresponding changes to all affected disclosure throughout your document.*

Response: The Registrant acknowledges Comment No. 1 and has revised the Registration Statement as requested.

2. *Provide current and updated disclosure with each amendment. For example, update the status of your expectation to have your common stock quoted on the New York Stock Exchange. Also, provide updated accountants' consents with each amendment.*

Further, in this regard, we will need the opportunity to review all new disclosure, including any additional proposed artwork or graphics and your intended hedging policy. Similarly, we will need the opportunity to review all omitted exhibits, including the legal opinion and underwriting agreement. To expedite the review process, please provide all this information and all these documents promptly. We may have additional comments.

Response: The Registrant has provided updated disclosure, including disclosure regarding its hedging policy and the fact that it is applying to list its common units on NYSE Arca, and some previously omitted exhibits in the Registration Statement. The Registrant is also filing an updated accountant's consent with this Amendment. The Registrant will provide the Staff in the next amendment of the Registration Statement with all proposed artwork or graphics and omitted exhibits.

3. *Please provide the estimated per share price range of the offering or advise us of the proposed price range. You will need to include a definitive price range prior to effectiveness and we will need sufficient to review the resulting additional disclosures.*

Response: The Registrant will provide the proposed per unit price range of the offering in time to allow the Staff a sufficient amount of time to review all related disclosures prior to distribution of the preliminary prospectus.

Summary, page 1

4. *Revise to provide a more balanced overview of your business within the first few pages of this section. You discuss your business strategy and competitive strengths, but do not mention the more significant challenges and materials risks you face until several pages later. For instance, it is not until page 13 that you mention the percentage of the initial quarterly distribution amount you would have been able to pay on your Class A and common units based on your pro forma available cash for the twelve months ended March 31, 2006. Please revise accordingly.*

Response: The Registrant has revised the Registration Statement as requested. Please see pages 1-5.

5. *You repeat much of this section word for word in the Business section. Revise this section to summarize and highlight the principal aspects of your business and to eliminate repetitive disclosure.*

Response: The Registrant has revised the Registration Statement as requested. Please see pages 1-6.

The Transactions and Limited Liability Company Structure, page 6

6. *You describe here, as well as on pages 126 and 128, that certain undivided mineral interests, denoted as the “Floyd Shale Rights,” will be distributed to an affiliate prior to the closing of the offering. However, it is unclear what value is associated with these rights you have relinquished, and what is being received by you in return for such rights. Additionally, there does not appear to be any recognition of this transaction in your unaudited pro forma financial statements included elsewhere in your filing. Please expand your disclosures to include this additional information.*

Response: The Registrant has revised the Registration Statement as requested. Please see pages 6, 127 and 129. The Registrant has also recognized this transaction in its unaudited pro forma financial statements. Please see pages F-32 and F-37.

The Offering, page 9

7. *We refer you to your discussion of the Limited Call Right. Please advise us as to what consideration was given as to the need to comply with the tender offer rules and file a Schedule TO when or if this right is exercised. If you believe an exemption from the tender offer rules is available to you, please advise.*

Response: Any exercise of the Limited Call Right under the Registrant’s limited liability company agreement will be executed in accordance with all applicable federal securities laws. The Registrant, however, believes that such a call right would be exempt from the tender offer rules and the requirement to file a Schedule TO pursuant to Rules 13e-3(g)(4) and 13e-4(h)(1). Rule 13e-3(g)(4) provides that Rule 13e-3 will not apply to “[r]edemptions, call or similar purchase of an equity security by an issuer pursuant to specific provisions set forth in the instrument(s) creating or governing that class of equity securities.” Similarly, 13e-4(h)(1) provides that Rule 13e-4 will not apply to “[c]alls or redemptions of any security in accordance with the terms and conditions of its governing instruments.” The Registrant’s limited liability company agreement will confer this Limited Call Right on any person holding more than 80% of the outstanding common units, and any exercise of the Limited Call Right will be in accordance with the terms and conditions of the limited liability company agreement, which is the instrument governing the common units.

Risk Factors, page 24

8. *All risk factors should be no longer than one or two short paragraphs. Identify the risk, include a cross-reference to more detailed disclosure elsewhere if appropriate, and*

eliminate all excess detail. Many of your risk factors are too detailed and contain excessive bullet points, for example the first one. Where you discuss multiple risks under one caption, break the discussion into separate factors and include appropriate captions for each.

Response: The Registration Statement has been revised as requested. Please see pages 23-39.

9. *In a number of places in the risk factor section you use variations of the phrase “material adverse effect.” Please revise to add disclosure describing and expressing the specific and immediate effects to the investors. Also, rather than indicating that you “cannot assure” a particular outcome, revise to state the risk plainly and directly.*

Response: The Registration Statement has been revised as requested. Please see pages 23-39.

Our operations expose us to significant costs and liabilities, page 39

10. *If material, inform us of your potential exposure to and the dollar amount of reserves established for exposure to environmental liabilities. We note that you may be unable to predict the ultimate cost of compliance or the extent of liability risks.*

Response: The Registrant has recorded a total of \$0.7 million at June 30, 2006 related to its exposure to environmental liabilities. The amount the Registrant has accrued at June 30, 2006 relates to environmental activities that it has voluntarily elected to perform under the supervision of the Alabama Department of Environmental Management (“ADEM”) following the discovery of chlorides beneath the wastewater treatment ponds. These activities are the replacement of liners beneath wastewater treatment ponds and the monitoring of groundwater conditions in the area of the wastewater treatment facility. Currently, there are no laws in the state of Alabama that would require the Registrant to clean up any chlorides that may have leaked out of the Registrant’s wastewater treatment ponds. In the future, however, ADEM could require clean-up of any chlorides if in fact the agency determines that chlorides pose a risk or threat to human health or the environment, or if new laws or regulations are enacted to require clean-up. It is reasonably possible that the Registrant may incur costs in excess of its current accrual should additional cleanup be mandated by ADEM. However, a reasonable estimate of such amounts cannot be made at this time because we do not know the extent of chlorides beneath our wastewater treatment ponds and ADEM does not currently require clean-up of such chlorides. The Registration Statement has been revised as requested. Please see pages 36 and 119.

We are subject to complex federal, state, local and other laws and regulations, page 41

11. *Please provide a more detailed discussion in this section or provide a cross-reference to other disclosure that addresses the governmental rules and regulations, including federal, state and local government rules and regulations, which impact your business activities. For example, you state that you must obtain and maintain numerous permits, approvals and certificates in order to conduct your operations. Please discuss the requirements for these permits, whether you have obtained such permits or the status of your application for the permits and the regulatory body responsible for granting the permits. We may have further comments.*

Response: The Registration Statement has been revised as requested. Please see pages 39 and 118-119.

Use of Proceeds, page 50

12. *Please expand your disclosure in note (a) so that the amount of net proceeds of \$109.1 million is mathematically determinable from the information provided; it appears you would need to include amounts related to underwriting discounts and commissions, assumed offering price and estimated offering expenses.*

Response: The Registration Statement has been revised as requested. Please see pages 8 and 47.

How We Make Cash Distributions, page 53

Management Incentive Interests, page 57

13. *We note that you describe the criteria and thresholds CERM must attain to obtain the right to receive 15 percent of available cash from operating surplus, after the target distribution has been achieved. Please disclose your view of the reasonable likelihood of this incentive threshold being achieved, the expected amounts or range of amounts that would be paid under this scenario, and timing of such payments in the liquidity section of your MD&A, to comply with Item 303(a)(1) of Regulation S-K. If you believe the amounts would not be material, include disclosure to this effect and submit the analyses forming the basis for your conclusions in this regard.*

Response: The Registrant is not able to predict whether or when it will be required to make distributions in respect of the management incentive interests, or if it does make such distributions, how large they will be. Moreover, the earliest that the Registrant could be required to make such a distribution is 12 calendar quarters after the offering. As a result, the Registrant is not able to predict the impact of any such distributions on its liquidity. The Registration Statement has been revised to note these matters. Please see pages 11-12, 54 and 92.

Cash Distribution Policy and Restrictions on Distributions, page 63

Rationale for Our Cash Distribution Policy, page 63

14. *Revise this section to provide additional key facts about your cash distribution policy, rather than simply offering a cross-reference. For example, state the distribution amount, the attributes including whether the distributions are cumulative, and whether you historically have paid cash distributions.*

Response: The Registrant has revised the Registration Statement as requested. Please see page 60.

Restrictions and Limitations on our Ability to Make Quarterly Distributions, page 63

15. *Revise this section to state also that in addition to there being no guarantee that unitholders will receive quarterly distributions, unitholders also have no contractual or other legal right to the quarterly distributions.*

Response: The Registrant respectfully notes that such disclosure is in the Registration Statement in the first bullet point on page 60.

Our Estimated Adjusted EBITDA, page 69

16. *Revise this section to ensure that each revenue or expense you anticipate over the next four quarters is balanced with comparable historical amounts. For example, how you reached your forecasted production volumes, natural gas prices, SG&A, and maintenance capital expenditures will be better understood when compared to historical amounts, similar to the disclosure you provide in MD&A.*

Response: The Registrant has added disclosure regarding the methodology for calculation and comparability to historical financials for each line item in the forecast on the pages that follow page 67. Where the Registrant could add a comparison to historical amounts, it did so. However, many numbers are not directly comparable to historical results due to (i) the nature of the economics (e.g., price levels) and (ii) the fact that the Registrant's assumptions and costs are different than would have been experienced by the historical management teams. In addition, there are a number of historical costs that are non-recurring in nature for which the Registrant has provided disclosure. Please see pages 68-72.

17. *Please clarify whether you would borrow, if necessary, to pay the expected minimum quarterly distributions. For instance, discuss whether your limited liability company agreement permits you to borrow funds to pay the distributions on all outstanding units in the event you have not generated sufficient cash from operations. We note your assumption that you will borrow \$5.3 million to fund your investment capital expenditures and distributions on your Class D interests. Also, clarify whether you*

assume all debt will be refinanced as it comes due since you do not intend to build-up cash to meet repayment obligations.

Response: The Registrant has revised the Registration Statement as requested. Please see page 71.

Unaudited Pro Forma Available Cash to Pay Distributions, page 74

18. *Since your historical excess cash available to pay distributions would have been insufficient to pay your expected distributions per unit, indicate in the table from where you would have obtained the additional cash, such as through borrowings.*

Response: The Registrant would not have obtained additional cash to pay the shortfall from borrowings or otherwise. Therefore, it has not included such amounts in the table on page 74.

Management's Discussion and Analysis..., page 82

Overview, page 82

19. *Consider revising your overview to identify the material opportunities, challenges and risks on which management is most focused, both on a short and long-term basis. Please refer to FRC 501.12 and Release No. 34-48960 for additional guidance.*

Response: The Registrant has revised the Registration Statement as requested. Please see pages 81-83.

Management, Page 120

20. *Please revise the sketch for Felix Dawson to provide a complete and unambiguous five year business history. For instance, it is unclear how long he worked at Goldman Sachs.*

Response: The Registrant has revised the Registration Statement as requested. Please see page 124.

Certain Relationships and Related Party Transactions, page 126

21. *Further explain why your distribution of Floyd Shale Rights does not fit your investment strategy.*

Response: The Registrant has revised the Registration Statement as requested. Please see pages 6 and 129.

Underwriting, page 165

22. *With a view toward disclosure, describe any agreements or understandings, explicit or tacit, relating to the early release of any of the locked-up shares. We note that the lock-up agreements may be released at any time without notice.*

Response: The underwriters do not have any agreement or understanding, explicit or tacit, with the Registrant to release the locked-up units early.

Notes to Consolidated Financial Statements, page F-7

Note 8 – Natural Gas Properties, page F-22

23. *We note that you identify asset retirement costs as a separate line item in your table of natural gas properties for each year, which is somewhat contrary to the guidance in paragraph 11 of SFAS 143, requiring adjustment to the asset to which an asset retirement liability relates, and the accounting policy you disclose in Note 13 on page F-24. Accordingly, we believe you should reclassify the asset retirement costs to the related asset line items to which the corresponding asset retirement obligation relates. The amount of asset retirement costs included may be described in a footnote to the schedule, if so desired. Corresponding adjustments should also be made to the information provided in Note 17 on page F-27. You may refer to our February 2004 industry letter for guidance on related topics, accessible on our website at the following address:*

<http://www.sec.gov/divisions/corpfin/guidance/oilgasletter.htm>

Response: The Registrant has revised Note 8 on page F-22 and Note 17 on page F-27 to reclassify the asset retirement costs to the related asset line items to which the corresponding asset retirement obligation relates.

Unaudited Pro Forma Financial Statements, page F-32

Note 1 – Pro Forma Adjustments and Assumptions, page F-36

24. *We note that Everlast Energy LLC had entered into derivative contracts to hedge against market fluctuations in the price of natural gas; and that in conjunction with your acquisition, you assigned these derivatives to an affiliate in exchange for equity. Since you eliminate the historical effects of holding the derivative instruments in your pro forma statement of operations, the suggestion appears to be that no similar hedging will be conducted by you prospectively. Please modify your disclosure to clarify.*

If you intend to hedge in the future, tell us the reasons you believe removing the historical activity results in a more meaningful presentation; as it would not otherwise appear that adjusting the historical results would be appropriate. Under this scenario, it would be helpful for you to disclose the nature and structure of, and any parties that may be involved in, hedging programs for which you may derive benefits or costs in the future.

Response: The Registrant has not eliminated the historical effects of holding derivative instruments from either the audited financial statements, the unaudited interim or the unaudited consolidated pro forma financial statements.

For all historical periods prior to the Registrant's acquisition of the Robinson's Bend Field properties from Everlast Energy LLC, the audited financial statements include actual historical activity from derivatives. At the time of acquisition on June 13, 2005, Constellation Commodities Group, Inc. ("CCG") assumed all of the derivative hedges held by Everlast in exchange for equity as described in Note (1)(a) to the unaudited consolidated pro forma financial statements. Subsequent to that date through the end of the first quarter of 2006, the Registrant did not enter into any derivatives or hedging activities and thus no such activity existed for those periods. As part of its hedging program described more fully in "Management's Discussion and Analysis of Financial Condition and Results of Operations" on pages 84-85 and 94, the Registrant did enter into hedges on June 20, 2006, and these hedges are appropriately recorded in the historical financial statements in the period they were entered into. Please see page F-19.

With respect to the unaudited consolidated pro forma statement of operations for the year ended December 31, 2005, the Registrant has not eliminated through pro forma adjustments any of the historic effects of holding derivative instruments. Further, while the Registrant intends to pursue a hedging program as described more fully in "Management's Discussion and Analysis of Financial Condition and Results of Operations" on pages 84-85 and 94 and began entering into hedges in the second quarter of 2006, the Registrant did not include a pro forma adjustment in the unaudited consolidated pro forma statement of operations for the year ended December 31, 2005 to reflect such hedging transactions because the Registrant believes that such transactions do not meet the criteria for inclusion as a pro forma adjustment. The unaudited consolidated pro forma balance sheet at June 30, 2006 appropriately reflects the impact of hedges entered into during the second quarter of 2006.

Thus, the actual historical effect of derivatives and hedging activities has not been eliminated from either the audited financial statements or the unaudited consolidated pro forma financial statements.

In order to clarify the Registrant's hedging program as described elsewhere in the registration statement, the Registrant has amended Note (1)(a) on page F-36.

Undertakings, page II-2

25. *Include the undertakings Item 512(a) of Regulation S-K requires.*

Response: The Registrant has revised the Registration Statement as requested. Please see page II-3.

Engineering Comments

General

26. *Please provide your reserve report as of December 31, 2005 by Netherland Sewell & Associates.*

Response: The Registrant has supplementally provided to the Staff under separate cover the reserve report as of December 31, 2005 by Netherland Sewell & Associates.

Summary, page 1

Constellation Energy Resources LLC, page 1

27. *Please reconcile your statement that you have an average reserve life of about 25 years when it appears to calculate to over 44 years. Revise your document as necessary.*

Response: As outlined on page 22 of the Registration Statement the average net production rate over the first six months of 2006 has been 12,156 MMcf/day. This equates to an annualized production of 4.5 Bcf (12,156 MMcf/day * 365 days). The Registrant's total reserves amount to 112.0 Bcf, which results in a reserve life of 24.88 years, which was rounded to 25 years in the Registration Statement.

The 44-year reserve life computation is likely a result of using the total net production from the "Production and Price History" table on page 110 or the "Net Proved Gas Reserves" table from page F-29, both of which have a 2005 production of 2.525 Bcf. This is a result of the fact that the property was acquired on June 13, 2005, and both sets of production figures referenced above do not include production from January 1, 2005 to June 12, 2005.

28. *Please remove the reference to the estimated coal-bed methane gas reserves in the Black Warrior Basin as these do not represent proved reserves*

Response: The Registrant has revised the Registration Statement as requested. Please see pages 2 and 101.

Competitive Strengths, page 2**Summary Reserve and Operating Data, page 21**

29. Please explain to us why NSAI did not take the following into consideration when they provided their reserve estimate:

- the well performance from new wells in the Robinson Bend field;
- your estimated drilling schedule over the next six years;
- reserves attributable to the NPI.

Response: NSAI was provided all of the production information through September 2005 when it generated the year end reserve report. The NSAI volumetric estimates were based on NSAI's knowledge of the Black Warrior Basin and its perspectives on the Robinson's Bend Field (NSAI has estimated reserves for the field since 2002). The final reserves reported in the Registration Statement are based on CCG internal engineering estimates and CCG perspectives. NSAI was not, however, provided the revised drilling schedule that the Registrant determined would be appropriate at the time it prepared the year-end 2005 reserve report. The year-end 2005 reserve report was based on CCG's drilling program as opposed to the Registrant's program. Finally, NSAI was not asked to account for the NPI reserves by the Registrant for the year-end 2005 reserve report, as the Registrant was preparing these calculations internally.

Risk Factors, page 24**Unless we place the reserves that we produce, page 27**

30. Please reconcile your statement that your proved producing reserves are declining at a rate of 5% per year with the fact that your overall production declined by over 44% from the previous year.

Response: The production decline rates for the proved developed producing reserves are approximately 4% to 5% per year. The 44% decline rate calculation is the result of using a production number for less than a full production year. This is likely a result of using the total net production from the "Production and Price History" table on page 110 or the "Net Proved Gas Reserves" table from page F-29, both of which have a 2005 production of 2,525 Bcf. This is a result of the fact that the property was acquired on June 13, 2005 and both sets of production figures referenced above do not include production from January 1, 2005 to June 12, 2005. Based on comparing the part year 2005 production of 2,525 Bcf to the full year 2004 production of 4,527 Bcf, it could be construed that the annual decline rate is approximately 44% $((4,527 - 2,525) / 4,527 = 44.2\%)$.

Locations that we decide to drill....., page 37

31. Please remove the mitigating language about your past drilling success rate.

Response: The Registrant has revised the Registration Statement as requested. Please see page 35.

We depend on a limited number of key personnel....., page 41

32. *Key personnel frequently leave companies and the companies hire replacements and continue to operate in a similar manner with no significant harm. Please expand your disclosure to explain why you believe it is reasonable to conclude that this would not be the case for your company and identify your key personnel or alternatively, remove this risk factor. Also, please indicate if you do not carry key man insurance.*

Response: The Registrant has revised the Registration Statement to remove this risk factor. The Registrant has no key-man life insurance.

We will incur increased costs as a result of having become a public company, page 41

33. *Every public company bears increased costs of being a public company. Please disclose why this is even more critical or important to your company versus others. Alternatively, please remove this risk factor.*

Response: The Registrant notes that it will be particularly sensitive to the increased costs of being a public company, as each dollar spent on public-company costs reduces the cash available for distribution to its unitholders. The Registrant has revised the Registration Statement to reflect this. Please see page 39.

Our Estimated EBITDA, page 69

34. *Please explain your estimated net production rate of 4.9 BCF per year in the Estimated adjusted EBITDA calculation. We note that last year you produced just over 2.5 BCF and the additional work that you plan appears to only produce about 1 BCF per year.*

Response: The 2.5 Bcf of 2005 net production is for part of the year and is likely a result of using the total net production from the "Production and Price History" table on page 110 or the "Net Proved Gas Reserves" table from page F-29, both of which have a 2005 production of 2.525 Bcf. This is due to the fact that the property was acquired on June 13, 2005 and both sets of production figures referenced above do not include production from January 1, 2005 to June 12, 2005. The full year 2005 production was 4.5 Bcf (sum of the January 1, 2005 to June 12, 2005 production of 1.97 Bcf and the production of 2.525 Bcf (June 13, 2005 to December 31, 2005) – Page 110). The additional work, as well as the 5% annual decline, should result in 12 month production, consistent with the pro forma.

Business, page 101

Overview, page 101

35. *Please include disclosure that coal-bed methane wells typically produce at much lower rates and have lower reserve volumes than conventional gas wells. Include the fact that*

the lower production rates and reserves and the higher water production provides, on average, less favorable economics than conventional gas wells.

Response: The Registrant has revised the Registration Statement as requested. Please see page 105.

Natural Gas Data, page 107

Proved Reserve Data, page 107

36. *You state that Everlast did not base their reserve volumes on the SEC definition of proved reserves. Therefore, you should not disclose those reserve volumes. In addition, your reserve reconciliation table should follow the format described in paragraph 11 of FASB 69. The reserve at the end of a year should be the reserves for the beginning of the next year with the changes in reserves during the year shown by the categories described in paragraph 11. Please revise your document wherever it is necessary.*

Response: The Registrant concurs with the Staff's view of disclosure of the Everlast reserve volumes and respectfully notes that it has not made such a disclosure. With respect to the reserve table referenced on pages 107-108, the Registrant has revised the Registration Statement in the manner discussed previously by telephone with Mr. James Murphy. Please see pages 107-108.

Production and Price History, page 109

37. *Tell us if the production rates disclosed include the production attributed to the NPI.*

Response: The Registrant's production rates do not include the production attributed to the NPI. The net proceeds for the NPI are defined as gross revenue from the sale of production less applicable expenses. For 2005, the net proceeds calculation was a cumulative deficit, so no payments were made to the Trust. For the six months ended June 30, 2006, the Registrant paid the Trust approximately \$0.2 million. The Registrant treats the NPI as a net overriding royalty interest in its reserve report. When payments are made to the Trust, the Registrant consistently records the related net profits paid out as an overriding royalty interest. Therefore, the Registrant's production volumes do not include the production attributable to the NPI.

38. *Tell us if the average unit cost per Mcf includes the production volumes attributed to the NPI.*

Response: The Registrant's average unit cost per Mcf does not include the production volumes attributed to the NPI. Please refer to the Registrant's response to Comment No. 37.

Finding Costs, page 112

39. *It appears that these costs are more accurately described as development costs as you are drilling within the same field where coal-bed methane has been known to exist for*

decades and the majority of the gas was previously categorized as proved undeveloped reserves. In addition, as these are non-GAAP measures, please revise your document to explain how you use this measure, why it is important to investors and the exact method used to calculate it or alternatively remove this disclosure.

Response: The Registrant has revised the Registration Statement as requested. Please see pages 103 and 114. With respect to non-GAAP measures, the Registrant respectfully notes that development cost, as used in the Registration Statement, is not a non-GAAP measure under Rule 101(a)(2) of Regulation G. Development cost is calculated in the Registration Statement by “dividing our total development and unproved acquisition costs of \$8.2 million incurred during 2005, by the sum of the 6.0 Bcf of estimated proved undeveloped reserves that became classified as proved developed reserves, and the 1.75 Bcf of additional estimated proved reserves that were added, in each case based on our reserve estimates as of December 31, 2005.” “Total development and unproved acquisition costs” is GAAP measure. The remaining measures used in the calculation are operating measures.